

Rumoldi

CATALOGO PEZZI DI RICAMBIO
SPARE PARTS CATALOGUE - ERSATZTEILELISTE
CATALOGUE RECHANGES - CATALOGO REPUESTOS

164-00-1CA-08

164-10-1CA-02
164-10-1CA-03
164-12-1CA-04

164-00-1CD-09

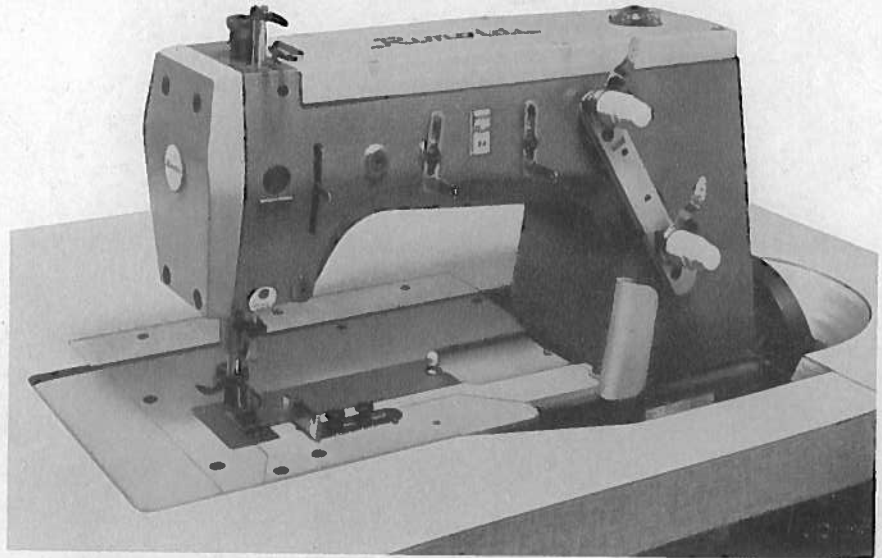

n.64-11-71

Il presente Catalogo Pezzi di Ricambio è costituito da due parti: la prima, definita come "Catalogo base" (da Tav. 1 a Tav. 14), comprende i particolari montati sulla testa più significativa (la prima dell'elenco in copertina); la seconda (da Tav. 15 in avanti) comprende tutti i particolari delle altre teste basi o derivate, che differiscono da quella del Catalogo base.

Le Teste basi sono elencate in copertina con un carattere più grande rispetto a quello delle derivate.

Nella consultazione del Catalogo tenere presente che:

1. Tutti i particolari non fornibili scolti non vengono richiamati singolarmente, ma soltanto illustrati nel gruppo d'appartenenza.
2. I riferimenti delle figure dei particolari che compongono il gruppo sono di norma raggruppati in una parentesi. In alcuni casi però, dove non è possibile il raggruppamento, i numeri che nelle tavole illustrative richiamano i singoli pezzi sono affiancati dallo stesso segno particolare, con cui è indicato l'intero gruppo.
3. Sulle tavole relative alle altre teste (da Tav. 15 in avanti) sono elencati tutti i particolari diversi o non montati sulla testa del Catalogo Base. Dette tavole portano in alto a destra il simbolo della testa cui si riferiscono (con indicato fra parentesi - nel caso di derivata - il simbolo della testa da cui deriva). I disegni di questo gruppo di tavole illustrano soltanto i pezzi nuovi o sostanzialmente diversi rispetto a quelli montati sulla testa più significativa del Catalogo. I particolari richiamati come simbolo, ma non illustrati, conservano lo stesso numero di figura dei corrispondenti raffigurati sul Catalogo base. I particolari comuni a tutte le teste comprese nel Catalogo, vengono richiamati soltanto nel primo gruppo di tavole e cioè da Tav. 1 a Tav. 14. I particolari definiti come "pezzi annullati" si intendono quelli non montati sulla testa a cui la tavola si riferisce.

Per facilitare la ricerca viene riportato l'indice numerico di tutti i particolari illustrati sul Catalogo base, con la relativa tavola in cui gli stessi sono richiamati.

AGHI

Gli aghi sono contraddistinti dal sistema e dalla finezza, la quale indica il diametro medio espresso in centesimi di millimetro.

Il sistema dell'ago e la finezza sono marcati oltre che sulla busta, anche sull'ago stesso.

Nelle ordinazioni precisare, oltre al simbolo, il sistema e la finezza degli aghi desiderati. In caso di dubbio, allegare, un ago campione o una bustina vuota.

AVVERTENZA

Nella richiesta di parti di ricambio citare sempre il relativo numero di matricola della macchina, il simbolo del particolare e la denominazione ufficiale usata sul catalogo.

This spare parts catalogue is made up of two parts: in the first one, called "basic catalogue" (from Table 1 to Table 14), all the details of most representative head are listed (the first head listed on the cover); the second one (from Table 15 onwards) includes the details of the other main heads or derived ones, which are different from that of the basic catalogue. The main heads are listed on the cover in bigger lettering to distinguish them from the derived heads.

When you consult the catalogue will you please note that:

1. all parts which cannot be supplied by themselves are not indicated alone, but shown together with the group to which they belong;
2. the references of the pictures of the parts making up the group are usually put in brackets. In some cases, however, when their grouping is not possible, the numbers of the various parts in the tables are marked with the same particular sign with which the whole group is indicated.
3. in the tables of the other heads (from Table 15 onward) there are listed all the parts not fitted on the head in the basic catalogue. These tables are marked at the top right-hand corner with the symbol of the head with the table refers to. The drawings in this group of tables show only the parts which are new or basically different from those fitted on the most representative head in the catalogue. The parts which are represented only by the symbol but not illustrated keep the same figure number as the corresponding parts shown in the basic catalogue. The parts which are common to all the heads in the catalogue are listed only in the first group of table, that is from Table 1 to Table 14. Parts marked "annulled part" are those not fitted on the head which the table refers to.

To make it easier to locate the parts, the reference numbers of all of those shown in the basic catalogue are listed together with the number of the table in which they are to be found.

NEEDLES

The needles are marked with system and size; the size indicates the average diameter in hundredths of a millimetre.

The system and size of the needle are shown on the packet as well as on the needle itself.

When ordering please state symbol, system and size. If you have doubts, enclose a sample needle or an empty packet with your order.

ATTENTION

When ordering spare parts always state the serial number of the machine, the symbol of the part in question and the description given in the catalogue.

[illegible]

CARATTERISTICHE TESTE MACHINE HEAD FEATURES	N. Aghi Needles N.	N. Fili Threads N.	Largh. costa Bight width	Posiz. Differ. Differ. posit.	g/1' max Max r.p.m.	N. punti per pollice Stitch per Inch.	CARATTERISTICHE TESTE MACHINE HEAD FEATURES	N. Aghi Needles N.	N. Fili Threads N.	Largh. costa Bight width	Posiz. Differ. Differ. posit.	g/1' max Max r.p.m.	N. punti per pollice Stitch per Inch.
164 00-1CA-08 Per l'assemblaggio di tessuti rigidi leggeri e medi. Senza differenziale. For assembling of medium and light woven fabrics. Without differential feed.	1	2	—	—	7000	8 $\frac{1}{2}$ 21	164 12-1CA-04 Per bordatura di tessuti rigidi e similari (grembiuli, bavaglini, ecc.) che non richiedono la rifilatura dei lembi. Dotata di guida che esegue una bordatura a doppio risvolto di larghezza 4 mm con nastro tagliato in sbieco. La posizione della guida permette l'esecuzione di bordature con curve molto strette. For binding woven fabrics and the like (such as aprons, bibs, etc.) the edges of which have not to be trimmed. Fitted with guide which executes a double binding, finished width 4 mm, with a strip of fabric cut on the bias. The folder position permits to execute very narrow curved seams.	1	2	—	—	6200	7 $\frac{1}{2}$ 17
164 10-1CA-02 Per orlare asciugamani, grembiuli e altri manufatti similari in tela. L'orlatura viene effettuata per mezzo di un piedino orlatore che risvolta in doppio verso l'alto il tessuto. Larghezza dell'orlo 5 mm. Senza differenziale. For hemming towels, aprons and the like made from linen and similar fabrics. The hemming is executed by means of a hemming presserfoot which double turns the fabric upwards. Hem width 5 mm. Without differential feed.	1	2	—	—	6200	8 $\frac{1}{2}$ 18	164 00-1CD-09 Per tutti i tipi di tessuti di peso medio per i quali è indispensabile l'uso del differenziale per ottenere cuciture distese. Inoltre per i tessuti a maglia permette l'impiego di filati di lana e simili sia nell'ago che nel crochet. For any type of medium fabrics for which the use of the differential feed is indispensable to obtain straight seams. Moreover, for the knit fabrics it permit to use woolen or similar threads in both needle and looper.	1	2	—	—	7000	8 $\frac{1}{2}$ 21
164 10-1CA-03 Per orlare asciugamani, salviette e articoli similari, in tessuto di spugna. Una apposita guida ad imbuto esegue l'orlatura risvoltando in doppio verso l'alto il tessuto. Larghezza normale dell'orlo 8 mm. Senza differenziale. For hemming towels, serviettes and the like made from terry-cloth. A special guide executes the hem by double folding the fabric upwards. Normal width of hem 8 mm. Without differential feed.	1	2	—	—	6200	8 $\frac{1}{2}$ 18							

Part. N.	Tav. N.	Part. N.	Tav. N.	Part. N.	Tav. N.	Part. N.	Tav. N.	Part. N.	Tav. N.	Part. N.	Tav. N.	Part. N.	Tav. N.
200324-0-10	3	300466-0-10	8	302123-4-10	2	302315-0-10	10	303458-0-10	4	308038-0-10	7	308320-4-00	8
200593-0-10	10	300467-0-10	4	302125-0-10	9	302316-0-10	10	303459-0-10	5	308039-0-01	7	308321-0-00	8
200710-0-10	3	300468-0-10	4	302127-2-10	2	302320-4-10	10	303460-4-10	5	308041-0-00	7	308325-3-00	6
200714-0-10	3	300469-0-10	5	302136-0-10	3	302329-0-10	10	303484-0-10	11	308042-0-00	7	308326-2-00	6
200853-0-10	9	300482-0-10	5-6	302138-0-10	3	302335-0-10	9	303494-0-10	1	308045-0-00	6	308333-0-00	6
201143-0-10	4	300483-0-10	2-3-7	302147-0-10	3	302337-0-10	10	303503-0-10	5	308046-0-00	6	308400-0-00	3
202165-0-10	2	300488-0-10	2	302148-0-10	3	302338-0-10	7	303504-0-10	11	308047-0-00	6	308401-0-10	3
202214-0-10	2	300917-0-10	11	302149-0-10	3	302341-0-10	3	303507-0-10	11	308048-0-00	1	308406-0-00	1
202229-0-10	3	300918-0-10	11	302150-0-10	2	302342-0-10	9	303538-0-00	5	308053-0-00	8	308412-2-00	8
202239-0-10	2	301268-0-10	11	302151-0-10	2	302343-0-10	9	303539-0-00	5	308054-0-00	8	308495-2-00	8
202336-0-11	10	301359-0-10	2	302163-0-10	4	302344-0-10	8	303716-0-10	7	308055-0-00	8	308501-0-00	3
202423-0-10	10	301403-0-10	4	302165-0-10	3	302346-0-10	10	303717-4-10	7	308056-0-00	8	308502-0-00	3
202474-0-10	5	301406-0-10	4	302166-0-10	3	302349-0-10	2	303719-0-10	7	308057-0-00	8	308503-0-00	3
202476-0-10	12	301420-0-10	4	302168-2-10	3	302352-0-10	7	303728-0-11	11	308058-0-00	8	308504-0-00	3
202486-0-10	4	301458-0-10	4	302172-0-10	3	302353-0-10	2	303730-3-11	11	308059-0-00	8	308505-0-00	3
202487-0-10	8	301459-4-10	4-5	302204-0-10	3	302354-0-10	2	303825-0-10	4	308060-4-00	8	308506-0-00	3
202556-0-00	3	301519-0-10	4	302212-3-10	9	302355-0-10	2	303826-4-10	4	308101-2-00	2	308507-0-00	3
202558-2-00	3	301579-0-10	4	302214-3-10	9	302357-0-10	10	304009-3-10	6	308103-2-00	2	308512-0-00	3
202331-0-10	7	302001-2-10	10	302219-3-10	9	302360-0-11	10	304612-0-10	4	308120-0-10	2	308518-4-00	3
300208-0-10	4	302011-0-10	1	302225-0-10	9	302361-4-10	10	304616-0-11	4	308123-0-00	9	308521-4-00	3
300209-0-10	4-5	302014-0-10	1	302228-0-10	9	302363-0-10	10	304653-0-10	8	308128-0-00	2	308529-4-00	3
300218-0-10	3	302016-0-10	1	302232-0-10	8	302371-3-10	4	304684-0-10	4	308129-0-00	2	308950-2-00	2
300222-0-10	4	302027-0-10	4	302234-0-10	8	302372-2-10	3	304686-0-10	4	308137-0-00	3	308958-0-00	9
300224-0-10	1	302037-0-10	1	302238-0-10	8	302373-4-10	3	304742-0-10	8	308138-0-00	9	308959-3-01	10
300244-0-10	5	302051-0-30	5	302250-0-00	10	302566-2-10	2	304763-0-10	8	308143-0-00	4	308961-0-00	9
300274-0-10	2	302052-2-21	5	302271-0-10	1	302590-4-10	7	304768-0-10	7	308149-0-00	4	308979-0-00	6
300276-0-10	2	302058-0-10	8	302272-0-10	4	302591-0-10	7	304772-0-10	4	308161-0-00	4	308980-0-00	6
300277-0-10	2	302059-0-10	8	302276-0-10	5	303045-0-10	3	304792-0-00	4	308162-0-00	4	308982-3-00	6
300310-0-10	3	302060-0-11	8	302289-0-10	6	303052-0-00	11	305220-5-00	10	308165-2-10	4	308983-4-00	6
300318-0-10	2	302074-0-13	2	302290-2-10	9	303169-0-11	2	306661-3-00	11	308166-0-00	4	308996-0-00	8
300321-0-10	10	302076-2-10	2	302291-2-10	9	303396-0-10	7	308016-0-00	1	308172-3-10	4	308995-3-00	1
300351-0-10	6	302077-2-10	2	302292-0-10	7	303397-4-10	7	308019-2-00	7	308176-4-02	4	700205-0-00	8
300352-0-10	6	302092-0-11	2	302299-3-10	10	303400-3-10	4	308020-0-00	1	308184-0-00	9	700206-0-00	10
300356-0-10	4	302093-4-11	2	302300-4-10	10	303401-4-10	4	308021-2-00	1	308185-0-00	9	701007-0-00	3
300359-0-10	4	302099-0-11	2	302302-2-10	10	303405-0-20	5	308022-0-00	1	308200-0-00	3	701009-0-00	6
300377-0-10	5	302100-4-11	2	302303-0-10	10	303416-2-20	5	308031-0-00	1	308201-0-00	3	701123-0-00	10
300391-0-10	3	302103-0-10	2	302309-0-10	10	303417-4-20	5	308032-0-00	1	308207-0-00	9	701126-0-00	10
300397-3-10	9	302105-0-10	9	302311-0-10	10	303419-0-10	11	308033-4-10	7	308214-0-00	9	701151-0-00	10
300404-0-10	9	302106-0-10	2	302312-0-10	9	303420-0-10	4	308035-0-00	4-7	308215-0-00	9	702403-0-00	5
300419-0-10	9	302116-2-10	1	302313-0-10	10	303442-0-11	11	308036-2-00	7	308218-0-00	7	702410-0-00	10
300420-0-10	9	302122-2-10	2	302314-0-10	10	303455-0-10	7	308037-0-00	7	308220-0-00	7	703005-0-00	7-14

Part. N.	Tav. N.	Part. N.	Tav. N.	Part. N.	Tav. N.	Part. N.	Tav. N.	Part. N.	Tav. N.	Part. N.	Tav. N.	Part. N.	Tav. N.
703810-0-00	5	727216-0-00	4	741963-0-00	9	900920-0-00	13	991112-0-00	14				
704009-0-00	13	727245-2-00	4	742036-0-00	4	900925-4-01	13	991113-0-00	14				
704210-4-00	3	727228-2-00	9	742068-2-00	4	900926-0-00	13	991114-0-00	14				
704218-2-00	3-5	727289-2-00	10	742232-2-00	1	900927-0-00	13	991115-3-00	14				
704226-2-00	5-10	727675-0-00	6	742282-2-00	2	900928-0-00	13	991179-0-00	14				
704240-2-00	8	727834-2-00	4-8	742311-2-00	3	900929-0-01	13	991310-0-00	12				
704302-4-00	3	729013-2-00	7	742423-0-00	5	900931-0-00	13						
704310-0-00	2-13	729034-2-00	8-14	742811-0-00	4-5	990019-0-10	12						
704346-0-00	13	729044-2-00	4	742813-0-00	4	990074-1-10	12						
704406-0-00	4	729054-2-00	14	743471-2-00	6	990173-0-10	12						
704409-0-00	6	729884-2-00	8	743541-2-00	13	990174-0-10	12						
704419-0-00	4	730023-2-00	5-7	744040-2-00	6	990176-0-10	12						
704802-0-00	7	730054-2-00	4	744634-0-00	2	990179-4-11	13						
704814-0-00	4	731086-0-00	13	744636-2-00	2	990181-0-10	12						
704849-0-00	6	731107-0-00	14	744676-2-00	2-3-6	990182-0-10	12						
704855-0-00	4	733008-0-00	13	745001-0-00	7	990188-0-10	12						
704862-0-00	7	733504-2-00	11	745126-2-00	8	990296-2-11	13						
705013-0-00	4-7	733505-2-00	2	745136-2-00	4	990578-0-10	12						
705029-0-00	5	733508-2-00	14	745800-2-00	9	990585-0-10	12						
705201-0-00	3	733508-4-00	13	745812-2-00	4	990586-0-10	12						
705834-0-00	6	733510-4-00	13	745815-2-00	5	990587-0-10	12						
705970-0-00	2	733813-0-00	13	745827-2-00	4-6	990636-2-10	13						
706454-0-00	1	740210-2-00	3	746021-2-00	10	990638-2-10	13						
707241-0-00	8	740220-2-00	3	746204-0-00	8	990639-0-10	12						
707272-0-00	10	740226-0-00	5	746408-2-00	4-7-13	990640-0-10	12						
720404-0-00	13	740243-0-00	6	746612-2-00	4	990641-0-10	12						
720505-4-00	13	740287-0-00	2	766200-6-80	12	990643-0-10	13						
720545-4-00	13	740311-0-00	3	778012-0-00	4	990644-4-10	13						
721424-2-00	2-9	740343-2-00	10	778205-0-00	5	990645-0-10	13						
721444-2-00	3-9	740444-2-00	8	778208-0-00	4	990647-3-10	13						
721485-2-00	1	740632-2-00	5-6-8	778216-0-00	5-9	990648-0-10	13						
721494-2-00	8	740636-2-00	8	778239-0-00	9	990685-0-10	12						
722431-2-00	14	740888-0-00	13	778243-0-00	9	990808-0-00	11						
722460-2-00	10	741413-0-00	3	778429-0-00	9	991100-5-00	14						
722461-2-00	10	741532-2-00	7	778544-0-00	5	991101-3-00	14						
722905-2-00	13	741559-2-00	2-4	778553-0-00	9	991105-4-00	14						
724420-2-00	3	741612-0-00	3	778555-0-00	9	991106-0-00	14						
724422-2-00	2	741642-2-00	3-9	785008-0-20	2	991107-0-00	14						
724442-0-00	10	741675-2-00	6	788021-0-01	2	991108-2-00	14						
724896-2-00	2	741682-0-00	3	900203-0-10	13	991110-0-00	14						
727215-0-00	4	741791-2-00	11	900918-0-00	13	991111-0-00	14						

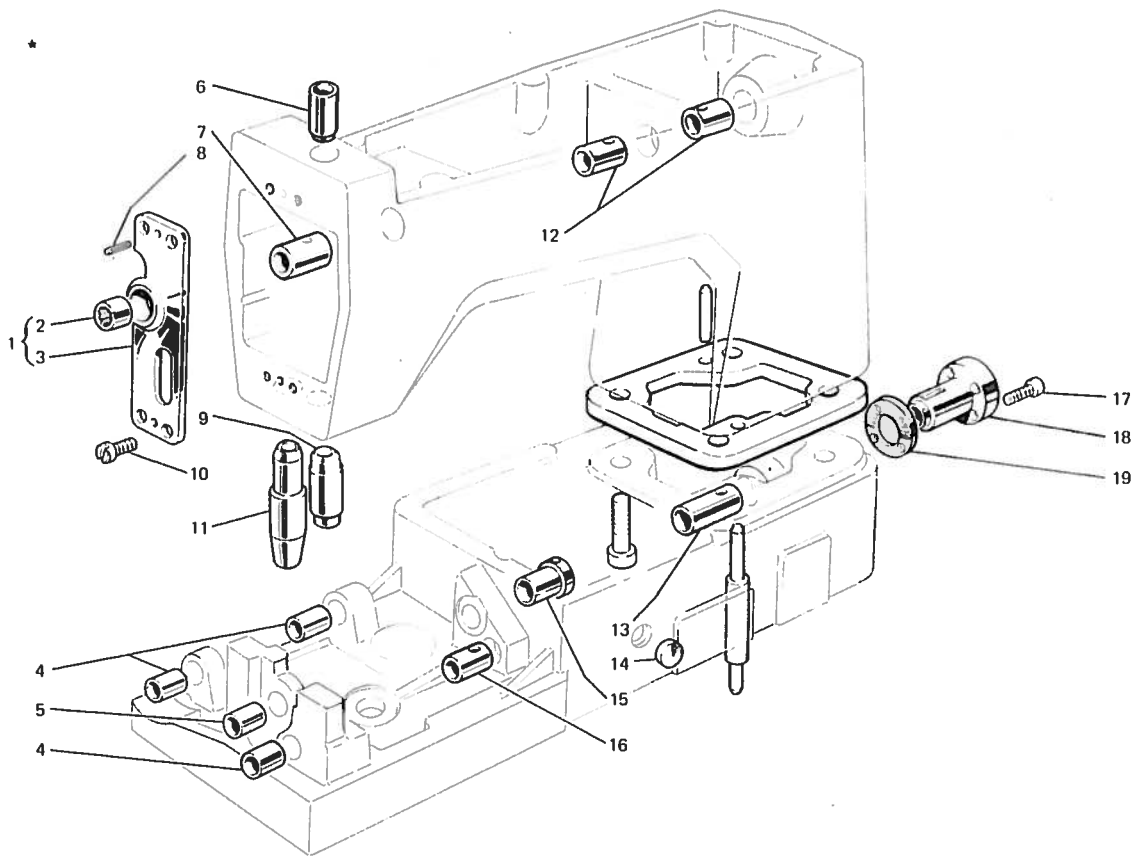

Fig. N. Abb. N.	Part. N. Bestell N. Place N. Pièce N.	Q.tà	DESCRIZIONE	DESCRIPTION	BENENNUNG	DESCRIPTION	DESCRIPCION
*	308995-3-00	1	base e braccio con bussola	base and arm with bushes			
1	308021-2-00	1	supporto con cuscinetto	support with bearing			
2	303494-0-10	1	cuscinetto	bearing			
3	308020-0-00	1	supporto	support			
4	300224-0-10	3	bussola	bush			
5	302014-0-10	1	bussola	bush			
6	308032-0-00	1	bussola barra ago	bush			
7	308022-0-00	1	bussola	bush			
8	706454-0-00	2	spina	pin			
9	308031-0-00	1	bussola barra ago	bush			
10	721485-2-00	4	vite	screw			
11	308406-0-00	1	bussola premistoffa	bush			
12	308016-0-00	2	bussola	bush			
13	302011-0-10	1	bussola	bush			
14	308048-0-00	1	tappo	plug			
15	302037-0-10	1	bussola	bush			
16	302016-0-10	1	bussola	bush			
17	742232-2-00	3	vite	screw			
18	302116-2-10	1	flangia	flange			
19	302271-0-10	1	guarnizione	gasket			

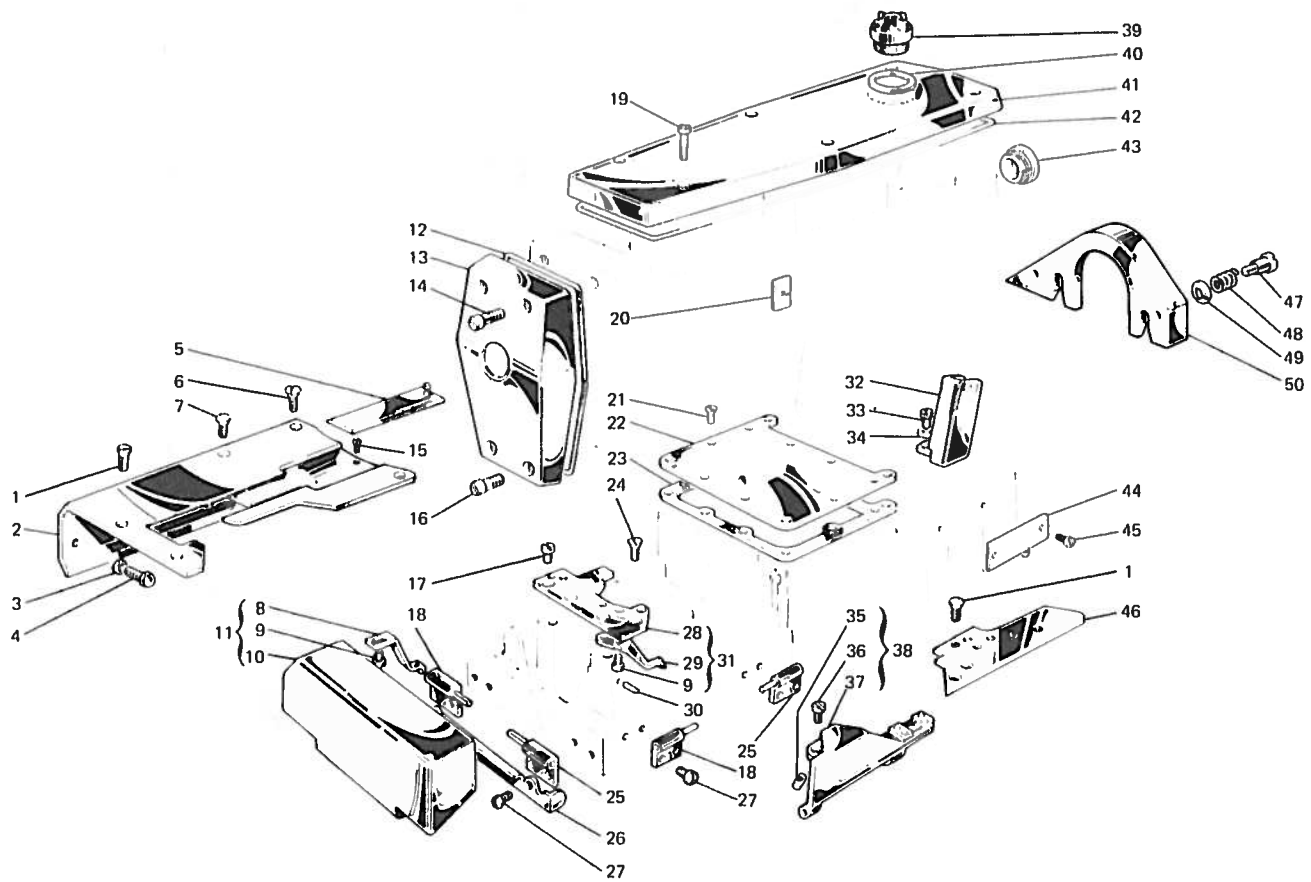

Fig. N. Abb. N.	Part. N. Bestell N. Pleco N. Pleza N.	Q. C.	DESCRIZIONE	DESCRIPTION	BENENNUNG	DESCRIPTION	DESCRIPCION
1	744636-2-00	4	vite	screw			
2	308950-2-00	1	piano di lavoro con guarnizione	working plate			
3	733505-2-00	1	dado	nut			
4	202214-0-10	1	vite	screw			
5	302566-2-10	1	coperchio scorrevole	sliding cover			
6	744676-2-00	1	vite carter superiore	screw			
7	724895-2-00	1	vite carter superiore	screw			
8	300276-0-10	1	molla	spring			
9	721424-0-00	3	vite	screw			
10	302092-0-11	1	carter anteriore	front cover			
11	302093-4-11	1	carter anteriore completo	front cover assembly			
12	308128-0-00	1	guarnizione coperchio	cover gasket			
13	308101-2-00	1	coperchio anteriore	front cover			
14	302354-0-10	2	vite superiore	upper screw			
15	301359-0-10	1	vite di fermo	screw			
16	302353-0-10	2	vite inferiore	lower screw			
17	302355-0-10	2	vite per piastra	screw			
18	302077-2-10	2	cerniera sinistra	left hinge			
19	742282-2-00	6	vite coperchio	cover screw			
20	788021-0-01	1	tergiletta sist.aghi	needle system plate			
21	724422-2-00	9	vite piastra	screw			
22	302127-2-10	1	piastra superiore	upper plate			
23	300318-0-10	1	guarnizione	gasket			
24	744634-0-00	2	vite per piastra	screw			
25	302076-2-10	2	cerniera destra	right hinge			
26	302103-0-10	1	carterino di protezione	protection cover			
27	300483-0-10	8	vite cerniera	hinge screw			
28	302122-2-10	1	piastra porta piastra	plate			
29	300277-0-10	1	molla	spring			
30	300488-0-10	1	spina per molla	pin for spring			
31	302123-4-10	1	piastra porta piastra	plate			
32	303169-0-11	1	carterino di protezione	cover			
33	740287-0-00	1	vite carterino	screw			
34	704310-0-00	1	rondella	washer			
35	300274-0-10	1	nottolino	pawl			
36	741559-2-00	1	vite	screw			
37	302099-0-11	1	carter	cover			
38	302100-4-11	1	carter anteriore completo	front cover assembly			
39	202239-0-10	1	cupolina	cup			
40	705970-0-00	1	guarnizione per cupolina	gasket			
41	308103-2-00	1	coperchio superiore	upper cover			
42	308129-0-00	1	guarnizione per coperchio	gasket for cover			
43	308120-0-00	1	tappo olio	plug			
44	785008-0-20	1	tergiletta classe testa	head class plate			
45	202165-0-10	1	vite	screw			
46	302106-0-10	1	piastra di copertura	plate			
47	302349-0-10	2	vite	screw			
48	302150-0-10	2	molla	spring			
49	302151-0-10	2	scodellino	cup			
50	302074-0-13	1	paracinghia	belt guard			

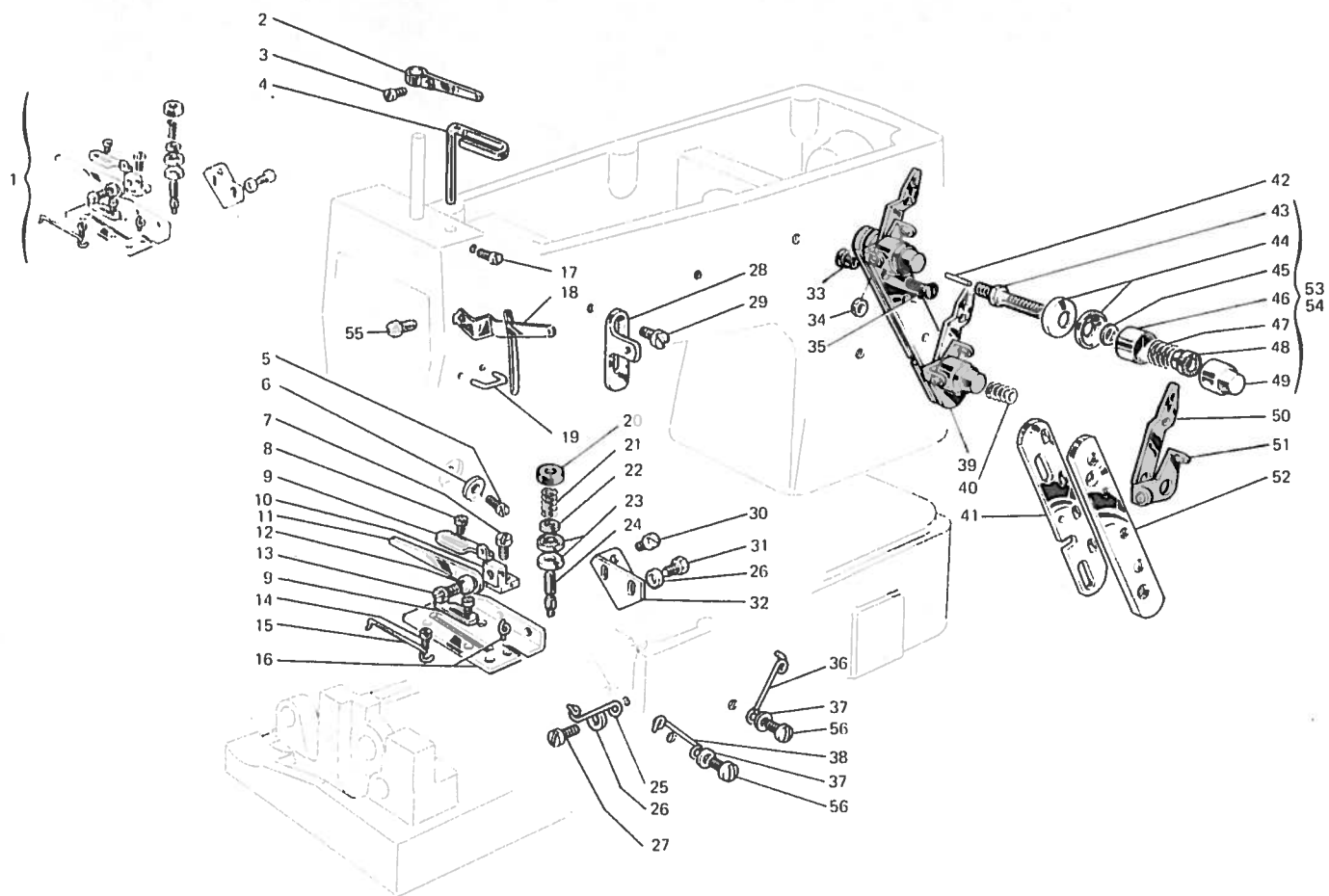

Fig. N. Abb. N.	Part. N. Destall N. Plece N. Pieza N.	Q.tà Unità	DESCRIZIONE	DESCRIPTION	BENENNUNG	DESCRIPTION	DESCRIPCION
1	302373-4-10	1	gruppo tensione	tension assembly			
2	308400-0-00	1	tendifilo superiore	upper thread guide			
3	742311-2-00	1	vite	screw			
4	302136-0-10	1	passafilo	thread guide			
5	72420-2-00	1	vite	screw			
6	308201-0-00	1	piastrina	plate			
7	741642-2-00	1	vite	screw			
8	741413-0-00	2	vite	screw			
9	302172-0-10	2	passafilo	thread guide			
10	302168-2-10	1	supporto	support			
11	302166-0-10	1	astina	rod			
12	705201-0-00	1	rondella	washer			
13	740220-2-00	1	vite	screw			
14	741612-0-00	1	vite	screw			
15	302165-0-10	1	traversina	tie			
16	302372-2-10	1	piastra	plate			
17	302341-0-10	1	vite	screw			
18	308401-0-10	1	tendifilo inferiore	lower thread guide			
19	308137-0-00	1	cavallotto	coupling			
20	302204-0-10	1	pomolo	knob			
21	300310-0-10	1	molla	spring			
22	704218-2-00	1	rondella	washer			
23	200324-0-10	2	disco tensione	tension disc			
24	300391-0-10	1	perno a vite	pin			
25	302149-0-10	1	passafilo	thread guide			
26	704302-4-00	3	rondella	washer			
27	741682-0-00	1	vite	screw			
28	308200-0-00	2	guidafilo	thread guide			
29	303045-0-10	2	vite	screw			
30	721444-2-00	2	vite	screw			
31	740210-2-00	2	vite	screw			
32	302138-0-10	1	squadretta	bracket			
33	308512-0-00	2	distanziale	spacer			
34	701007-0-00	2	anello	ring			
35	744676-2-00	2	vite	screw			
36	302147-0-10	1	passafilo	thread guide			
37	704210-4-00	2	rondella	washer			
38	302148-0-10	1	passafilo	thread guide			
39	308529-4-00	1	gruppo tensioni con figg.34-35	tension assembly with fig.34-35			
40	200714-0-10	1	molla	spring			
41	308502-0-00	1	slitta per tensione	slide for tension			
42	308506-0-00	2	pernetto	pin			
43	308505-0-00	2	perno a vite	pin			
44	300218-0-10	4	disco tensione	tension disc			
45	308507-0-00	2	rondella	washer			
46	202556-0-00	2	scodellino	cup			
47	200710-0-10	1	molla	spring			
48	202229-0-10	2	bussola superiore	upper washer			

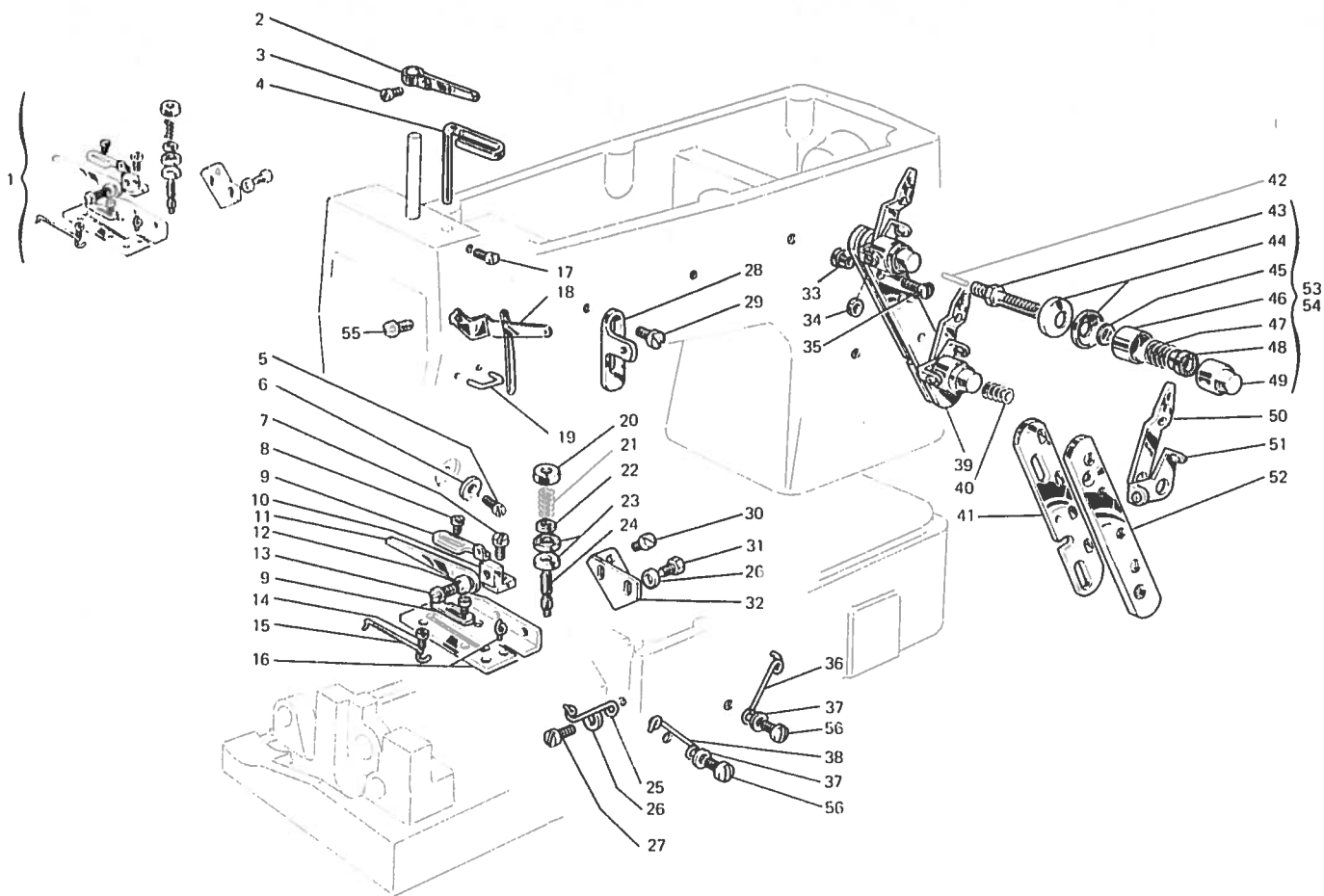

Fig. N. Abb. N.	Part. N. Bestell N. Place N. Piaze N.	Q.tà	DESCRIZIONE	DESCRIPTION	BENENNUNG	DESCRIPTION	DESCRIPCION
49	202558 2.00	2	pomolo	knob			
50	308501 0.00	2	passafilo	thread guide			
51	308503 0.00	2	guidafilo	thread guide			
52	308504 0.00	1	supporto	support			
53	308518 4.00	1	tensione super. con molla fig.47	upper tension with spring fig.47			
54	308521 4.00	1	tensione infer. con molla fig.40	lower tension with spring fig.40			
55	740311 0.00	1	vite	screw			
56	300483 0.10	2	vite	screw			

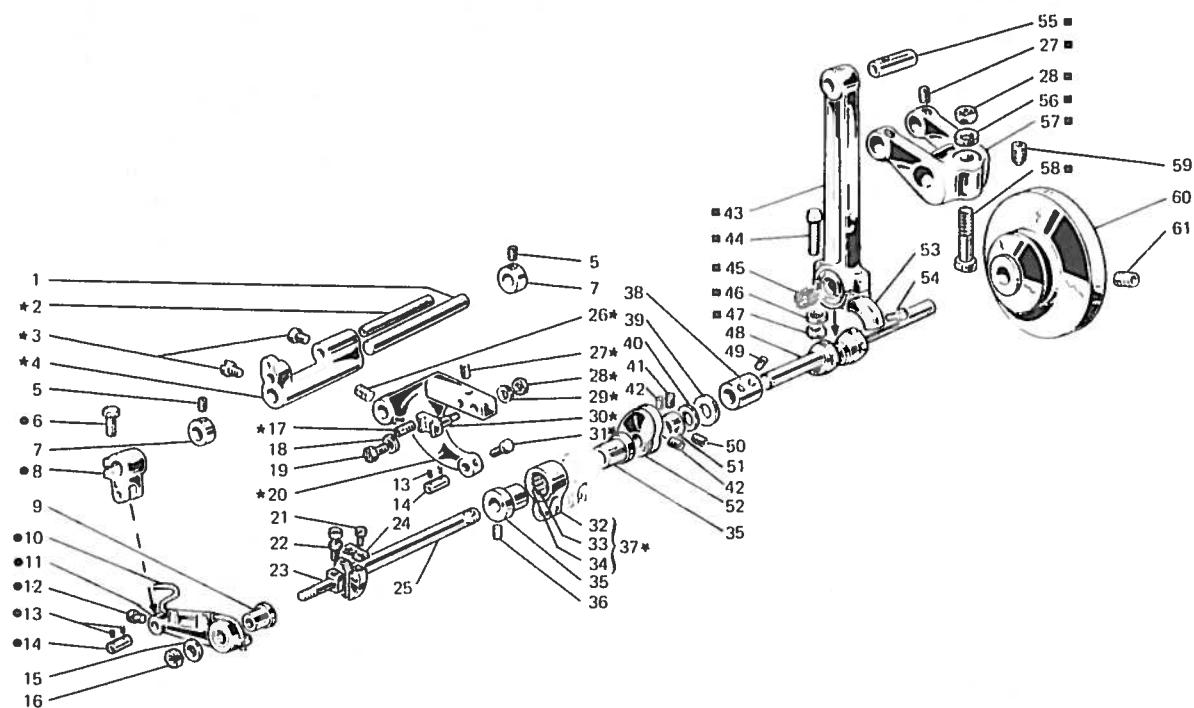

Fig. N. Abb. N.	Part. N. Dettaglio N. Pezza N.	Q.tà di pezzo	DESCRIZIONE	DESCRIPTION	BENENNUNG	DESCRIPTION	DESCRIPCION
★	303826-4-10	1	gruppo porta griffa	feed dog holder assembly			
●	303401-4-10	1	gruppo leva	lever assembly			
■	308176-4-02	1	gruppo biella principale	main con rod			
1	302027-0-10	1	perno per supporto oscillante	pin			
2	300208-0-10	1	perno	pin			
3	742036-0-00	2	vite	screw			
4	300222-0-10	1	supporto	support			
5	745136-2-00	4	vite	screw			
6	202486-0-10	1	vite	screw			
7	300467-0-10	2	anello di registro	adjustment ring			
8	301519-0-10	1	attacco	clamp			
9	303458-0-10	1	bussola	bush			
10	778012-0-00	1	stoppino	wick			
11	303400-3-10	1	leva com. porta griffa	lever			
12	742813-0-00	1	vite	screw			
13	778208-0-00	4	stoppino	wick			
14	300209-0-10	2	perno	pin			
15	704814-0-00	1	rondella	washer			
16	746612-2-00	1	dado	nut			
17	304612-0-10	1	perno eccentrico	eccentric pin			
18	704406-0-00	1	rondella	washer			
19	304684-0-10	1	vite fissa griffa	screw			
20	303825-0-10	1	braccio porta griffa	feed dog arm			
21	741559-2-00	2	vite	screw			
22	300356-0-10	1	vite di registro	adjustment screw			
23	302163-0-10	1	perno	pin			
24	300359-0-10	1	piastrina	plate			
25	304686-0-10	1	semialbero	half shaft			
26	727245-2-00	1	vite	screw			
27	745812-2-00	3	vite	screw			
28	746408-2-00	2	dado	nut			
29	704419-0-00	1	rondella	washer			
30	304616-0-11	1	squadretta	bracket			
31	742811-0-00	1	vite	screw			
32	301458-0-10	1	giunto	joint			
33	301579-0-10	1	gabbia a rullini	needle cage			
34	201143-0-10	2	anello di tenuta	circlip			
35	301420-0-10	2	eccentrico	eccentric			
36	727834-2-00	4	vite	screw			
37	301459-4-10	1	giunto compl. per eccentrici	joint assembly			
38	301406-0-10	1	manicotto	coupling			
39	704855-0-00	1	rondella	washer			
40	304772-0-10	1	reggisplinta a rullini	thrust bearing			
41	304792-0-00	1	vite	screw			
42	727215-0-00	2	vite	screw			
43	308172-3-10	1	biella principale	con rod			
44	308161-0-00	2	vite	screw			
45	308143-0-00	30	rullino	roller			

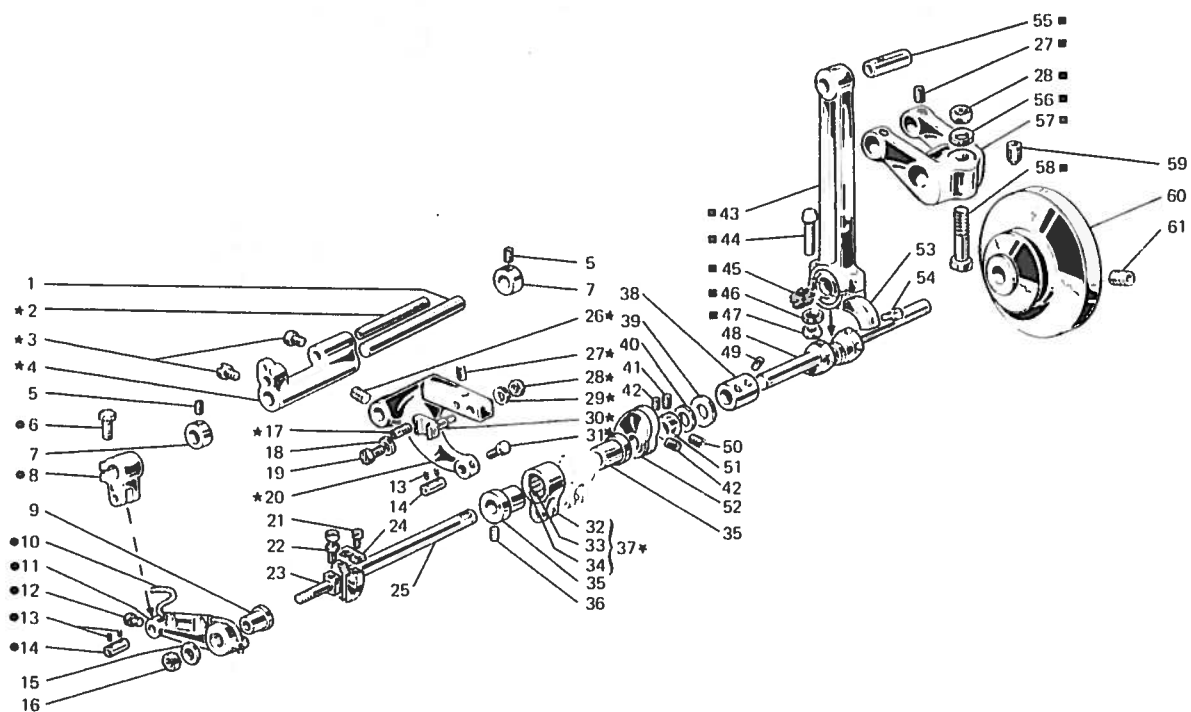

Fig. N. Abb. N.	Part. N. Dett. N. Pecce N. Pezza N.	Q. T. A.	DESCRIZIONE	DESCRIPTION	BENENNUNG	DESCRIPTION	DESCRIPCION
46	308149-0-00	2	rondella	washer			
47	308162-0-00	2	dado	nut			
48	301403-0-10	1	albero a gomito	crankshaft			
49	745827-2-00	4	vite	screw			
50	727216-0-00	1	vite	screw			
51	300468-0-10	1	anello di registro	adjustment ring			
52	302371-3-10	1	tendifilo a canna	can thread take up			
53	302272-0-10	2	settore	sector			
54	742068-2-00	4	vite	screw			
55	308166-0-00	1	perno	pin			
56	705013-0-00	1	rondella	washer			
57	308165-2-10	1	manovella	crank			
58	308035-0-00	1	vite	screw			
59	730054-2-00	1	vite per volantino	screw			
60	303420-0-10	1	volantino	pulley			
61	729044-2-00	1	vite	screw			

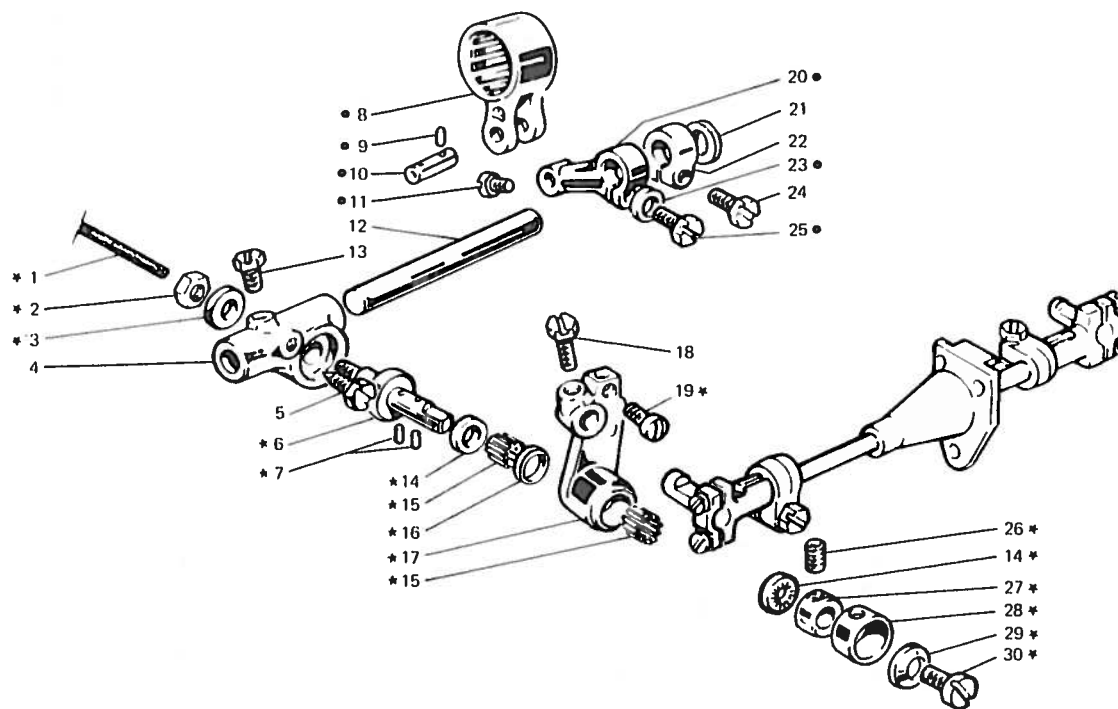
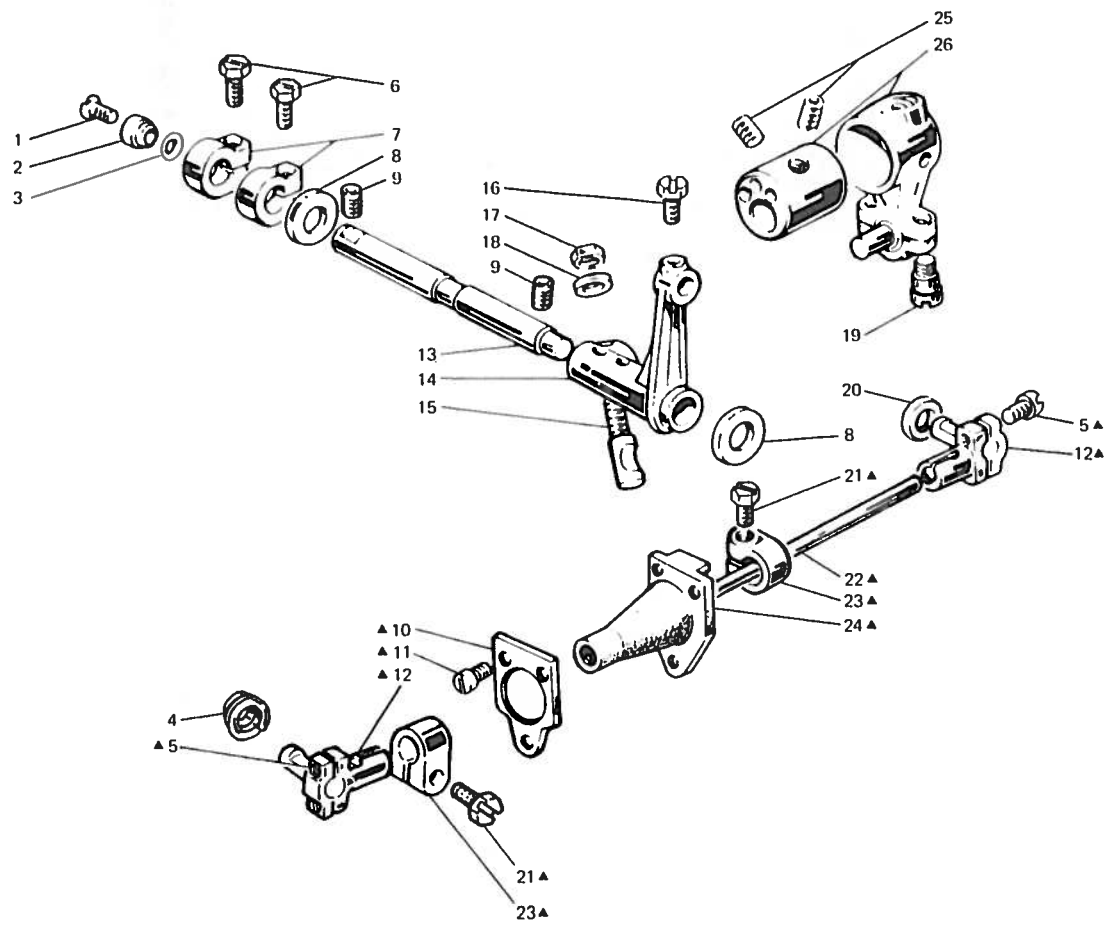

Fig. N. Abb. N.	Part. N. Detail N. Piezo N.	Q	DESCRIZIONE	DESCRIPTION	BENENNUNG	DESCRIPTION	DESCRIPCION
★	303417-4-20	1	gruppo porta crochet	looper holder assembly			
●	303460-4-10	1	gruppo comando crochet	looper control assembly			
1	778544-0-00	1	stoppino	wick			
2	202474-0-10	1	dado	nut			
3	704226-2-00	1	rondella	washer			
4	303405-0-20	1	supporto del porta crochet	support			
5	730023-2-00	1	vite	screw			
6	302051-0-30	1	perno	pin			
7	778205-0-00	4	stoppino	wick			
8	301459-4-10	1	giunto completo (ved. Tav. 4)	joint assembly (see Tav. 4)			
9	778216-0-00	4	stoppino	wick			
10	300209-0-10	1	perno per giunto	pin for joint			
11	742811-0-00	1	vite fissa perno	screw			
12	300244-0-10	1	perno per supporto	pin for support			
13	740226-0-00	1	vite per supporto	screw for support			
14	303539-0-00	2	rondella	washer			
15	302276-0-10	40	rullino	roller			
16	703810-0-00	1	distanziale	spacer			
17	303416-2-20	1	porta crochet inferiore	lower holder looper			
18	740632-2-00	1	vite per leva	screw			
19	303503-0-10	1	vite fissa crochet	screw			
20	303459-0-10	1	braccio per leva	arm for lever			
21	705029-0-00	1	rondella	washer			
22	300469-0-10	1	fascetta	clamp			
23	704218-2-00	1	rondella	washer			
24	300482-0-10	1	vite	screw			
25	300377-0-10	1	vite bloccaggio leva	screw			
26	745815-2-00	2	vite	screw			
27	302052-2-21	1	ghiera	ring			
28	303538-0-00	1	cappellotto protezione	protection cap			
29	702403-0-00	1	molla a tazza	cup spring			
30	742423-0-00	1	vite	screw			



ig. N. ubb. N.	Part. N. Disposit. N. Pezzo N. Pezzo N.	Qt. Anzahl	DESCRIZIONE	DESCRIPTION	BENENNUNG	DESCRIPTION	DESCRIPCION
▲	308983-4-00	1	gruppo comando crochet inf.	lower looper control assembly			
1	744676-2-00	1	vite	screw			
2	308047-0-00	1	scodellino per guarnizione	cup			
3	701009-0-00	1	guarnizione per perno	pin gasket			
4	302289-0-10	1	molla elicoidale conica	spring			
5	744040-2-00	4	vite	screw			
6	300482-0-10	2	vite	screw			
7	308046-0-00	2	fascetta	clamp			
8	704849-0-00	2	rondella	washer			
9	727675-0-00	2	vite fissa perno	screw			
10	308980-0-00	1	mascherina per manicotto	flange			
11	741675-2-00	3	vite	screw			
12	308325-3-00	2	testa di biella con viti	con-rod big end			
13	308979-0-00	1	perno per supporto	pin			
14	308045-0-01	1	supporto oscillante	support			
15	300352-0-10	1	spina filettata	pin			
16	740632-2-00	1	vite	screw			
17	300351-0-10	1	dado	nut			
18	704409-0-00	1	rondella	washer			
19	743471-2-00	2	vite per biella	screw for con-rod			
20	705834-0-00	1	rondella in fibra	washer			
21	740243-0-00	2	vite	screw			
22	308333-0-00	1	tirante per biella	tie-rod			
23	308326-2-00	2	fascetta per biella	clamp			
24	308982-3-00	1	manicotto para olio	coupling			
25	745827-2-00	2	vite per manicotto	screw			
26	304009-3-10	1	biella con eccentrico e viti figg.19-25	con-rod with ecc. and screws fig.19-25			

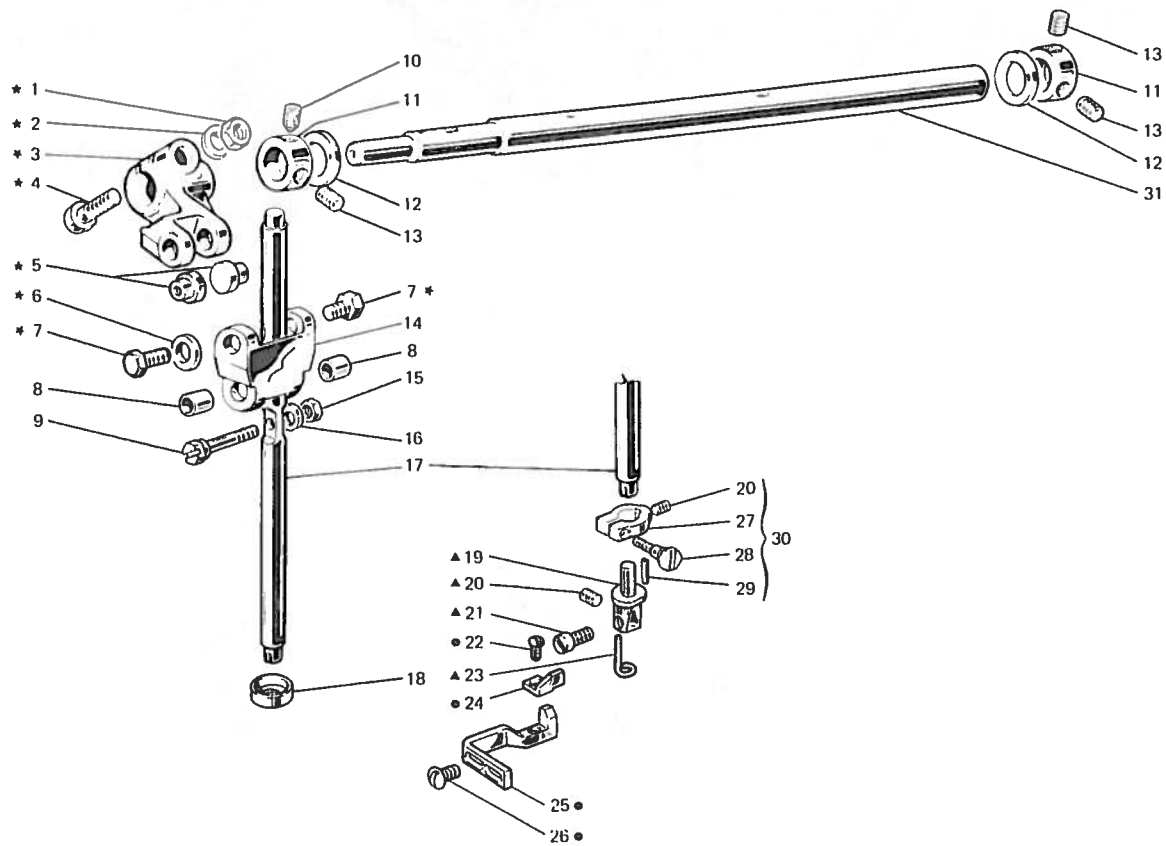

Fig. N. Lib. N.	Part. N. Bestell N. Pieze N. Pieza N.	Q.tà	DESCRIZIONE	DESCRIPTION	BENENNUNG	DESCRIPTION	DESCRIPCION
* ▲ ● 1 2 3 4 5 6 7 8 9 10 11 12 13 14 15 16 17 18 19 20 21 22 23 24 25 26 27 28 29 30 31	308033-4-10 303397-4-10 303717-4-10 746408-2-00 705013-0-00 308036-2-00 308035-0-00 308037-0-00 704602-0-00 308039-0-01 308041-0-00 308042-0-00 730023-2-00 304768-0-10 704862-0-00 729013-2-00 308038-0-10 302338-0-10 703005-0-00 308220-0-00 308218-0-00 303396-0-10 745001-0-00 741532-2-00 203231-0-10 303455-0-10 303719-0-10 303716-0-10 300483-0-10 302591-0-10 302352-0-10 302292-0-10 302590-4-10 308019-2-00	1 1 1 1 1 1 1 2 1 2 2 1 1 2 3 1 1 1 1 1 1 1 2 1 1 1 1 1 2 1 1 1 1 1 1 1	gruppo manov.giunto barra ago morsetto porta aghi completo gruppo salva ago e spingi nsola dado rondella braccio manov.per barra ago perno a vite perno superiore rondella vite bussola inferiore perno per barra ago vite anello di registro rondella vite giunto barra ago dado rondella barra ago scodellino inferiore morsetto porta aghi vite vite fisso ago vite passalito spingi asola salva ago vite fascetta per barra ago vite spinetta fascetta completa albero superiore	crank and joint assembly needle clamp assembly front and rear needle guard nut washer crank for needle bar pin upper pin washer screw lower bush pin screw adjustment ring washer screw needle bar joint nut washer needle bar lower cup needle clamp screw needle screw screw thread guide front needle guard rear needle guard screw clamp screw pin clamp assembly upper shaft			

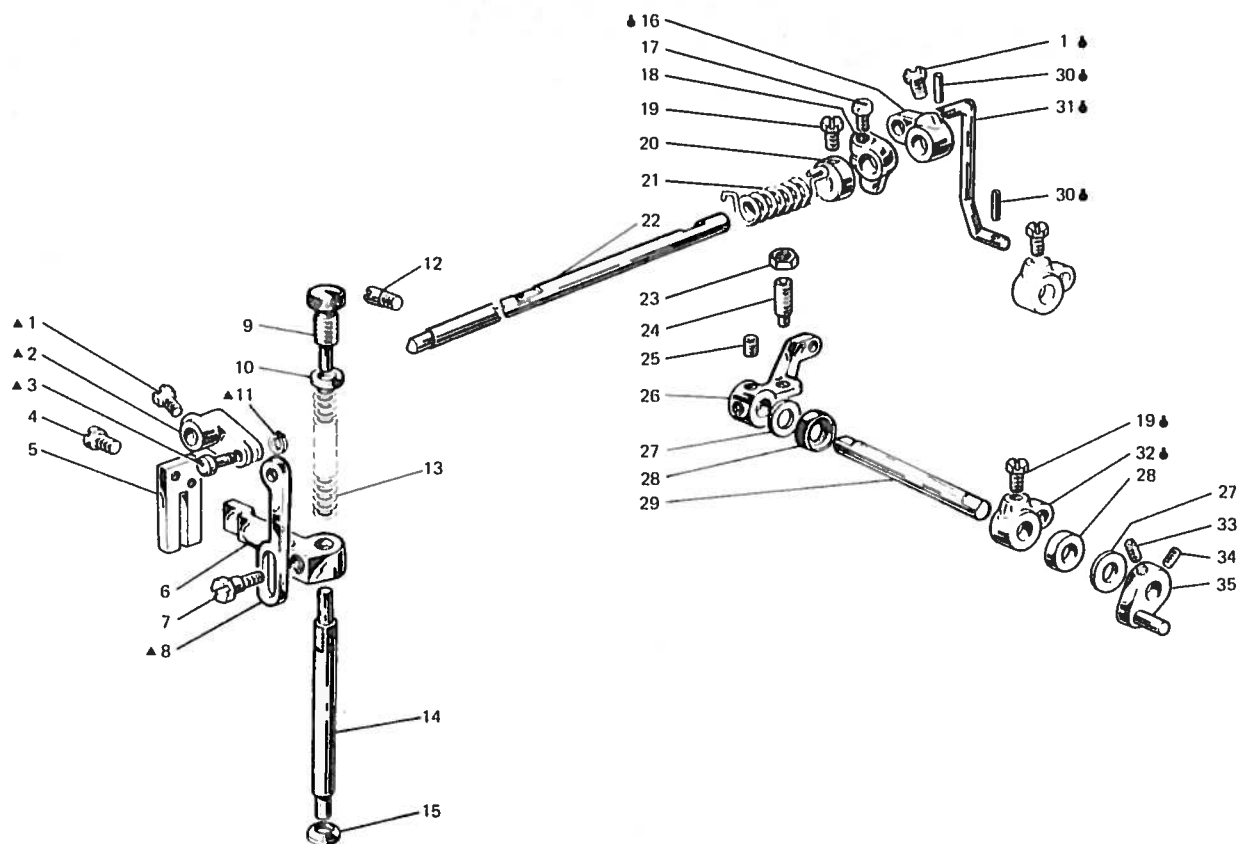

Fig. N. Abb. N.	Part. N. Bestell N. Piecen N. Piesa N.	Qt. Anzahl	DESCRIZIONE	DESCRIPTION	BENENNUNG	DESCRIPTION	DESCRIPCION
▲	308060-4-00	1	gruppo manov. tirante premistoffa	presser crank assembly			
1	308320-4-00	1	tirante con leva	tie rod with lever			
2	740632-2-00	2	vite fissa leva alza piedino	screw			
3	308059-0-00	1	manovella	crank			
4	308058-0-00	1	spina	pin			
5	721494-2-00	2	vite fissa piastra	plate screw			
6	308056-0-00	1	piastra guida barra	plate			
7	308055-0-00	1	guida a forcella	forked guide			
8	740444-2-00	1	vite fissa alitta	screw			
9	308057-0-00	1	tirante per alza piedino	presserfoot tie rod			
10	302060-0-11	1	pomolo di regolazione	adjustment knob			
11	302344-0-10	1	rondella	washer			
12	700205-0-00	1	anello elastico	ring			
13	304653-0-10	1	perno filettato	pin			
14	302059-0-10	1	molla premi piedino	spring			
15	308053-0-00	1	barra porta piedino	presserfoot bar			
16	308054-0-00	1	paraolio	oil retainer			
17	302232-0-10	1	leva superiore	upper lever			
18	202487-0-10	1	vite	screw			
19	308412-2-00	1	fascetta di fermo con vite	clamp with screw			
20	740636-2-00	2	vite per leva	screw			
21	300466-0-10	1	anello per molla tensioni	ring for tension spring			
22	302058-0-10	1	molla di torsione	spring			
23	302234-0-10	1	albero	shaft			
24	746204-0-00	1	clado	nut			
25	729884-2-00	1	vite	screw			
26	729034-2-00	2	vite per leva	screw for lever			
27	304742-0-10	1	leva comando alza piedino	presserfoot control lever			
28	704240-2-00	2	rondella	washer			
29	304763-0-10	2	anello di tenuta	retainer ring			
30	308996-0-00	1	albero comando alza piedino	shaft			
31	707241-0-00	2	spina elastica	split pin			
32	308321-0-00	1	tirante	tie-rod			
33	302238-0-10	1	leva per tirante	tie-rod lever			
34	745126-2-00	1	vite	screw			
35	727834-2-00	1	vite	screw			
	308495-2-00	1	leva sblocca tensione	lever			

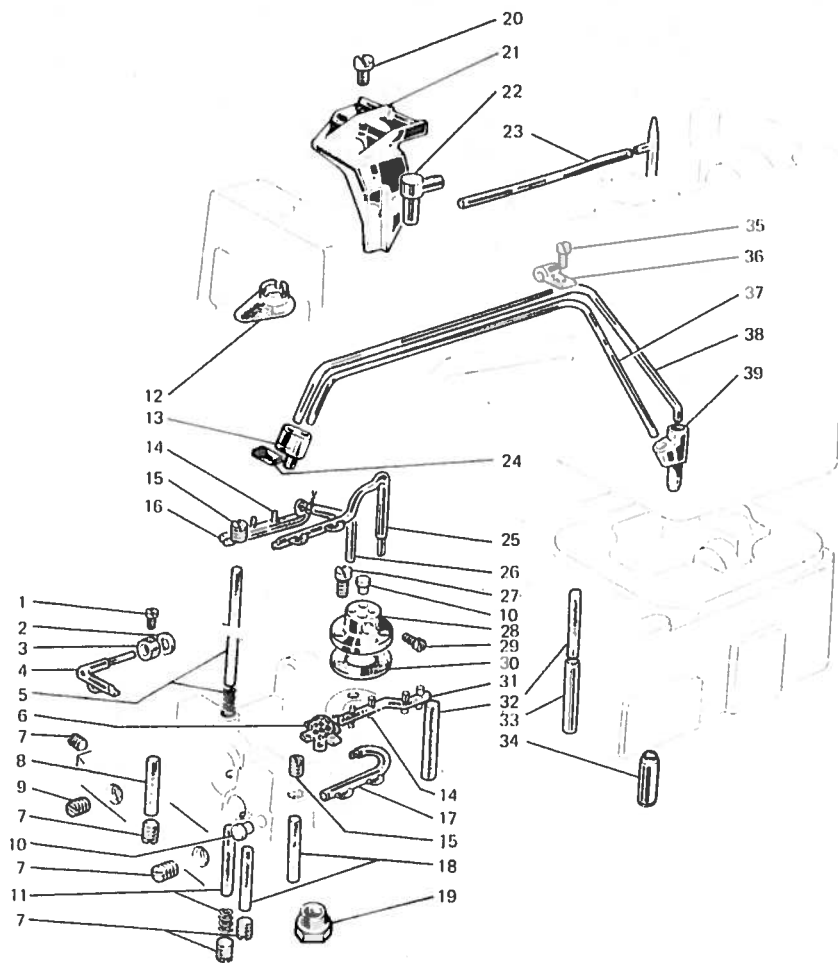

Fig. N. Abb. N.	Part. N. Istall. N. Pezze N. Pezza N.	Qt. Q.t.	DESCRIZIONE	DESCRIPTION	BENENNUNG	DESCRIPTION	DESCRIPCION
1	745800-2-00	1	vite	screw			
2	300420-0-10	1	rondella	washer			
3	300419-0-10	1	raccordo	union pipe			
4	300397-3-10	1	tubetto e stoppino	pipe and wick			
5	302291-2-10	1	stoppino	wick			
6	302125-0-10	1	filtro	filter			
7	302342-0-10	8	vite	screw			
8	778243-0-00	2	stoppino	wick			
9	302343-0-10	1	vite	screw			
10	302335-0-10	3	tappo	plug			
11	302290-2-10	1	stoppino	wick			
12	308215-0-00	1	scodellino superiore	upper cup			
13	308123-0-00	1	raccordo recupero olio	union pipe			
14	778216-0-00	2	stoppino	wick			
15	727228-2-00	2	vite	screw			
16	778429-0-00	1	stoppino	wick			
17	302219-3-10	1	gruppo lubrif. porta crochet	looper holder lubrication			
18	778553-0-00	2	stoppino	wick			
19	302225-0-10	1	raccordo per scarico olio	connection			
20	721444-2-00	1	vite	screw			
21	308138-0-00	1	carterino paraolio	oil retainer			
22	308214-0-00	1	raccordo mandata olio	union pipe			
23	308207-0-00	1	tubetto mandata olio	oil pipe			
24	200853-0-10	1	striscia feltro	felt			
25	302212-3-10	1	tubetto completo	oil pipe			
26	302214-3-10	1	tubetto completo	oil pipe			
27	741963-0-00	3	vite	screw			
28	302228-0-10	1	distributore olio	oil distributor			
29	741642-2-00	2	vite	screw			
30	302105-0-10	1	guarnizione	gasket			
31	778239-0-00	1	stoppino	wick			
32	778555-0-00	2	stoppino	wick			
33	300404-0-10	1	tubetto mandata olio	oil pipe			
34	302312-0-10	1	tubo raccordo pompa olio	pipe			
35	721424-2-00	1	vite	screw			
36	308184-0-00	1	fascetta	clamp			
37	308958-0-00	1	tubetto recupero olio	pipe			
38	308961-0-00	1	tubetto recupero olio	pipe			
39	308185-0-00	1	raccordo inferiore	lower union pipe			

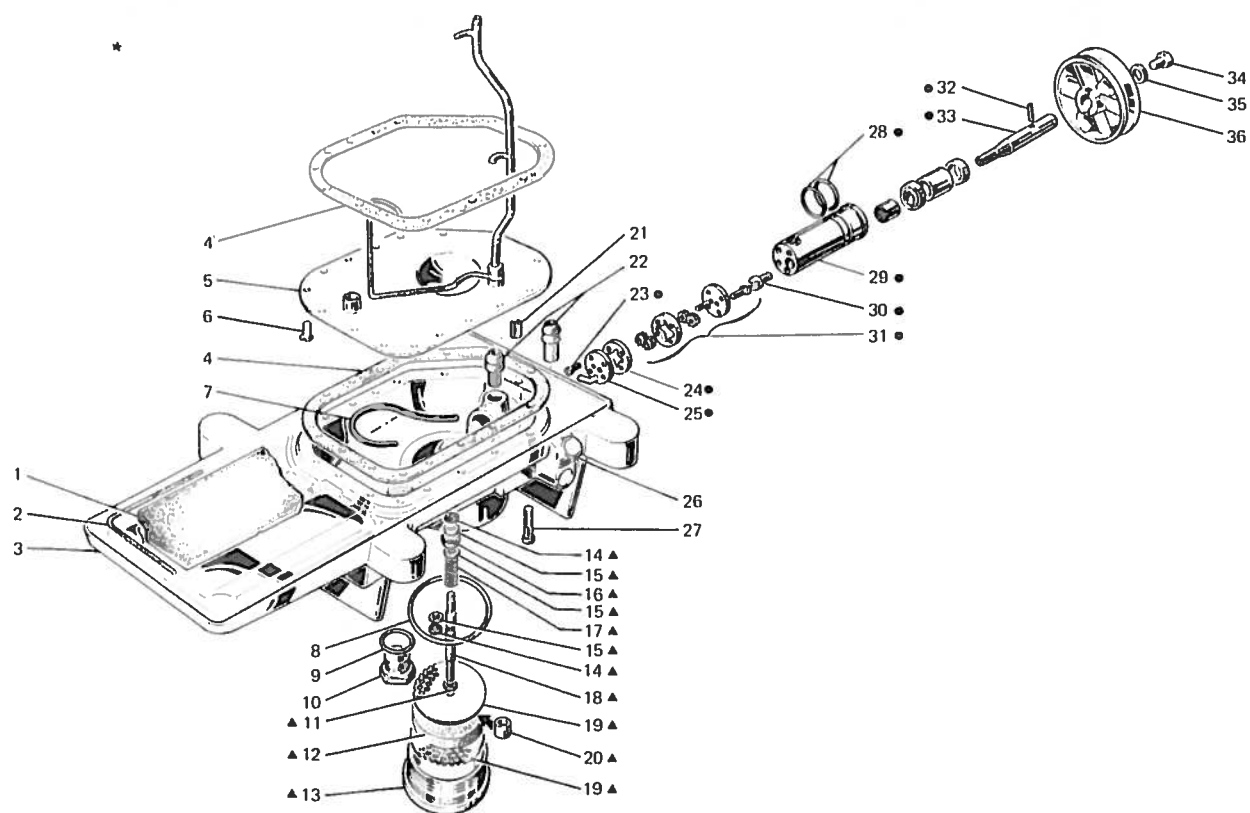

Fig. N. Abb. N.	Part. N. Bestell N. Pieze N.	Qt. Anzahl	DESCRIZIONE	DESCRIPTION	BENENNUNG	DESCRIPTION	DESCRIPCION
★	305220-5-00	1	bacinella completa	oil sump assembly			
▲	302361-4-10	1	tappo completo	plug assembly			
●	302300-4-10	1	gruppo pompa olio	oil pump assembly			
1	302316-0-10	1	feltro per bacinella	felt			
2	302250-0-00	1	guarnizione per bacinella	sump gasket			
3	302001-2-10	1	bacinella	sump			
4	300321-0-10	2	guarnizione	gasket			
5	308959-3-01	1	piastra con tubetto	plate with pipe			
6	724442-0-00	2	vite	screw			
7	302329-0-10	1	tubetto recupero	oil pipe			
8	701151-0-00	1	guarnizione per tappo	plug gasket			
9	701126-0-00	1	guarnizione	gasket			
10	202336-0-11	1	tappo	plug			
11	746021-2-00	1	dado	nut			
12	302314-0-10	1	disco di feltro	felt disc			
13	302360-0-11	1	tappo	plug			
14	700206-0-00	2	anello elastico	spring ring			
15	704226-2-00	3	rondella	washer			
16	302363-0-10	1	guarnizione	gasket			
17	200593-0-10	1	molla	spring			
18	302357-0-10	1	asta	rod			
19	302315-0-10	2	disco di tenuta	disc			
20	302337-0-10	1	distanziale	spacer			
21	727289-2-00	1	vite	screw			
22	302313-0-10	2	tubetto	oil pipe			
23	722460-2-00	4	vite fissa coperchio	screw			
24	302303-0-10	1	rondella intermedia	washer			
25	302302-2-10	1	coperchio pompa	pump cover			
26	302346-0-10	1	spia olio	oil window			
27	722461-2-00	13	vite bloccaggio bacinella	screw			
28	701121-0-00	2	guarnizione	gasket			
29	302299-3-10	1	corpo pompa	pump body			
30	302311-0-10	1	vite di trascinamento	screw			
31	302320-4-10	1	coperchio con ingranaggi	cover with gears			
32	707272-0-00	1	spina elastica	pin			
33	302309-0-10	1	alberino	shaft			
34	740343-2-00	1	vite puleggia	pulley screw			
35	702410-0-00	1	molla a tazza	cup spring			
36	202423-0-10	1	puleggia	pulley			

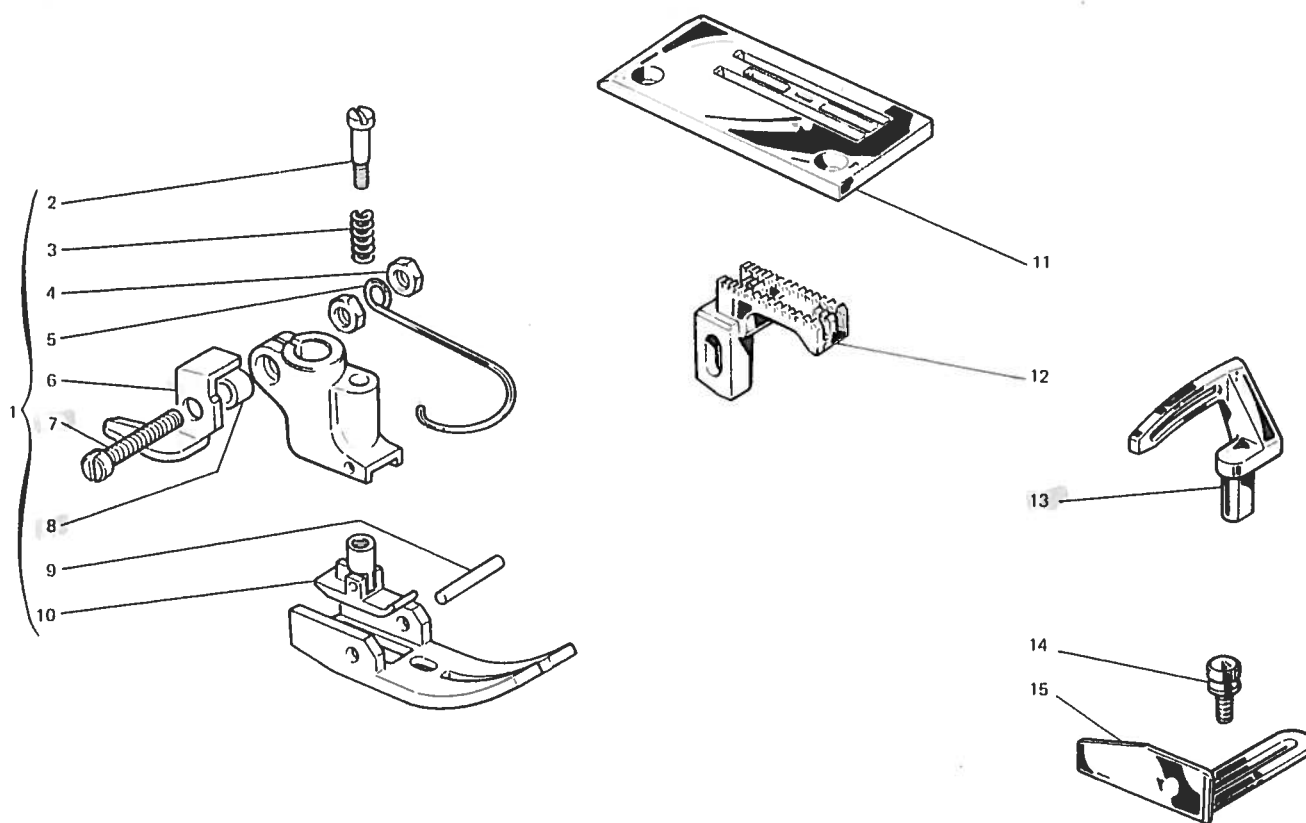

Fig. N. Abb. N.	Part. N. Bestell. N. Piese N. Pieza N.	Q	DESCRIZIONE	DESCRIPTION	BENENNUNG	DESCRIPTION	DESCRIPCION
1	306661-3-00	1	piedino completo	presserfoot assembly			
2	303728-0-11	1	vite	screw			
3	303052-0-00	1	molla	spring			
4	733504-2-00	2	dado	nut			
5	990808-0-00	1	salvadita	protection			
6	303442-0-10	1	taglia catenella	chain cutting			
7	741791-2-00	1	vite	screw			
8	303504-0-10	1	distanziale	spacer			
9	301268-0-10	1	spina	pin			
10	303730-3-11	1	pressello	presser			
11	303507-0-10	1	placca ago	needle plate			
12	303484-0-10	1	griffa principale	main feed dog			
13	303419-0-10	1	crochet inferiore	lower looper			
14	300917-0-10	2	pomolo	knob			
15	300918-0-10	1	guida del materiale	guide			

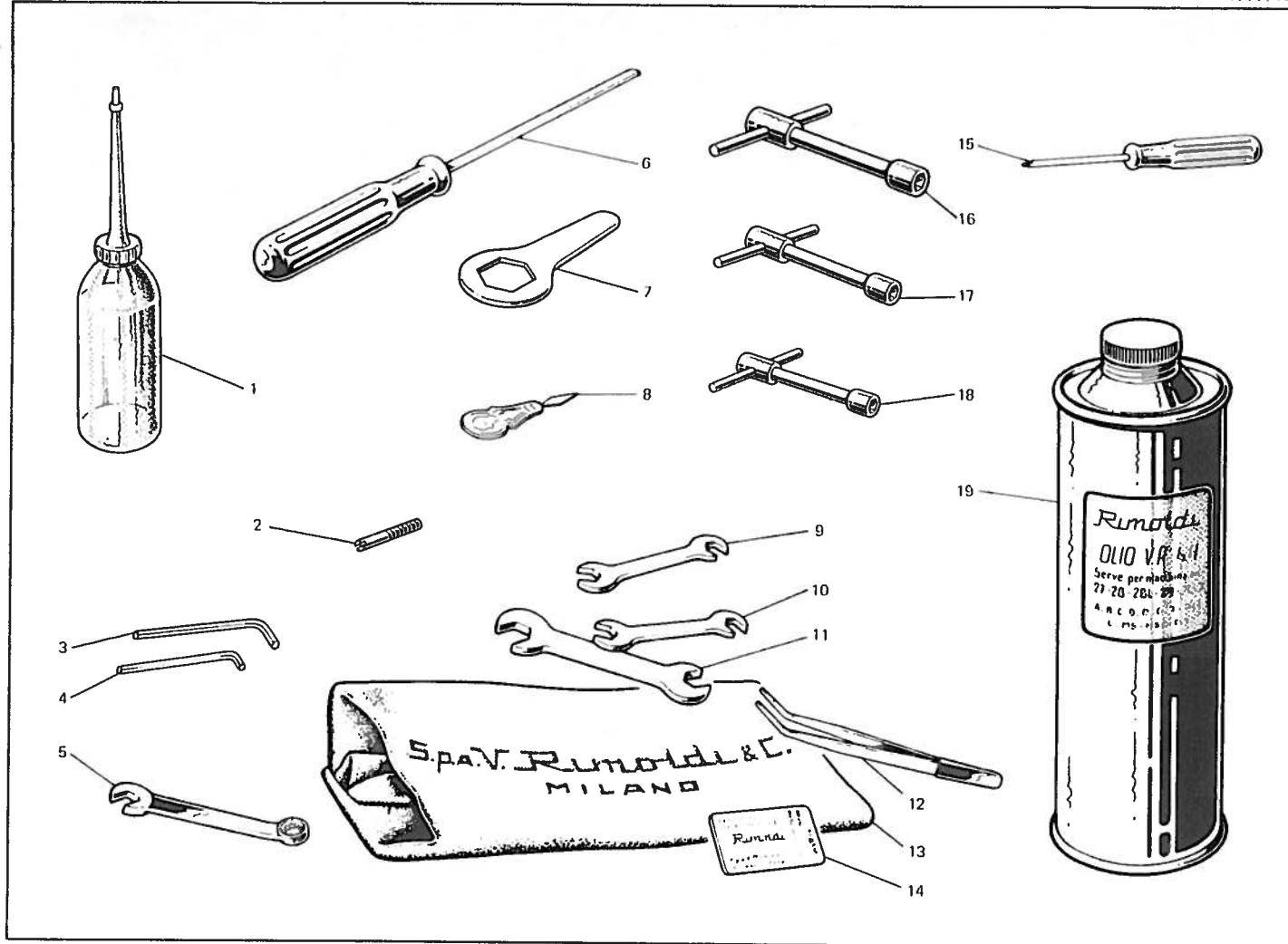
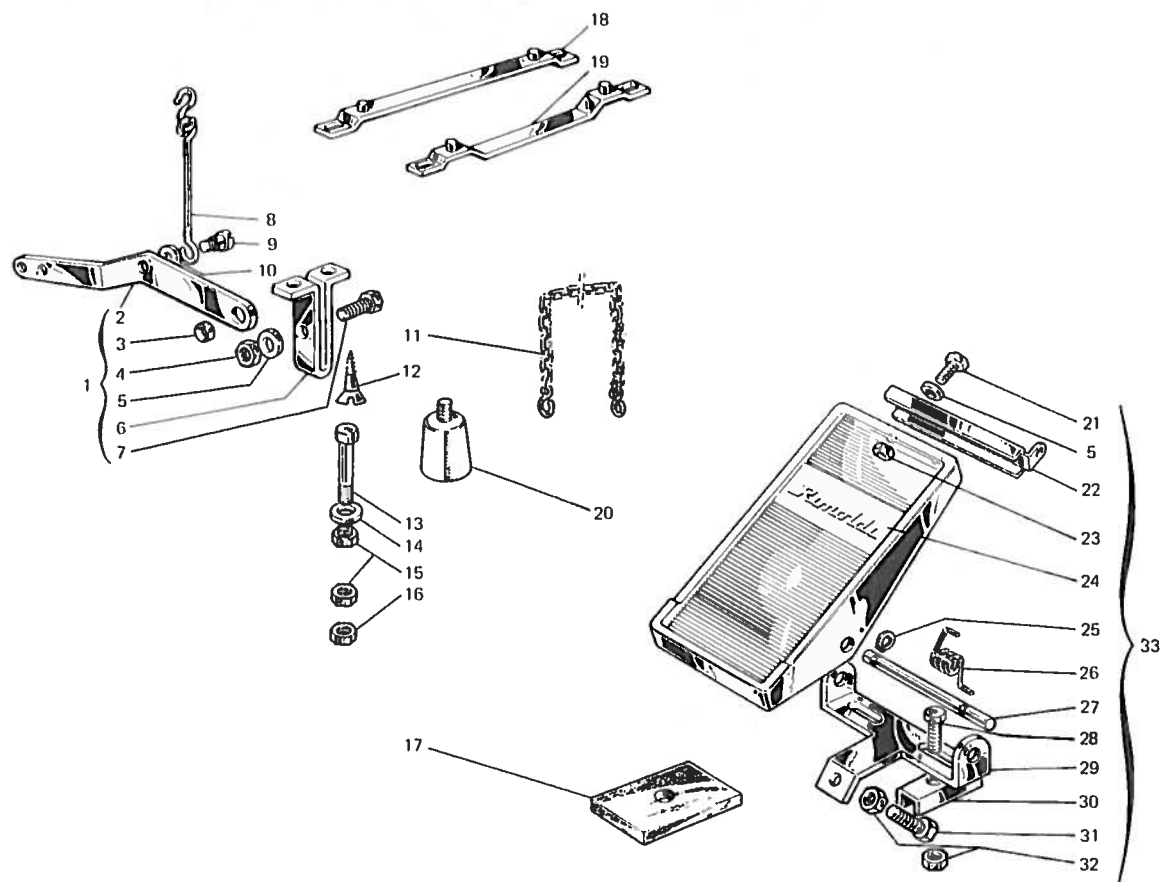

Fig. N. Abb. N.	Part. N. Bestell N. Peca N. Pieza N.	Q. D.	DESCRIZIONE	DESCRIPTION	BENENNUNG	DESCRIPTION	DESCRIPCION
1	990019-0-10	1	oliatore	oilier			
2	202476-0-10	2	spine per centraggio bacin.	sump centering pin			
3	990639-0-10	1	chiave esagonale da 3 mm.	3 mm hexagonal key			
4	990685-0-10	1	chiave esagonale da 2,5 mm	2,5 mm. hexagonal key			
5	991310-0-00	1	chiave poligonale da 6 mm	6 mm key			
6	990181-0-10	1	cacciavite medio	screw-driver			
7	990641-0-10	1	chiave per tappo bacinella	key for plug			
8	990188-0-10	1	infila aghi	needle threading			
9	990173-0-10	1	chiave da 4,2 - 7 mm	4,2 - 7 mm key			
10	990585-0-10	1	chiave da 4 - 5 mm	4 - 5 mm key			
11	990174-0-10	1	chiave da 7 - 9 mm	7 - 9 mm key			
12	990176-0-10	1	pinza per infilaturo	threading tweezers			
13	990578-0-10	1	cuffia protez. macchina	machine cover			
14	766200-6-80	1	bustina aghi sist. RIM 64 fin. 80	needle RIM 64 fin. 80 system			
15	990182-0-10	1	cacciavite piccolo	screw driver			
16	990587-0-10	1	chiave a tubo da 9 mm	9 mm key			
17	990586-0-10	1	chiave a tubo da 7 mm	7 mm key			
18	990640-0-10	1	chiave a tubo da 5 mm	5 mm key			
19	990074-1-10	1	lattina olio Kg. 1	oil container (1 Kg.)			



ig. N. Vib. N.	Part. N. Bestell N. Pieça N. Pieza N.	Qt. Anzahl	DESCRIZIONE	DESCRIPTION	BENENNUNG	DESCRIPTION	DESCRIPCION
1	990644-4-10	1	cavallotto con leva	bracket with lever			
2	990645-0-10	1	leva	lever			
3	990648-0-10	1	distanziale	spacer			
4	746408-2-00	1	dado	nut			
5	704009-0-00	3	rondella	washer			
6	990643-0-10	1	cavallotto	bracket			
7	740888-0-00	1	vite	screw			
8	990647-3-10	1	tirante	tie-rod			
9	743541-2-00	1	vite	screw			
10	704310-0-00	1	rondella	washer			
11	990179-4-11	1	catenella	chain			
12	731086-0-00	2	vite	screw			
13	722905-2-00	4	vite	screw			
14	704346-0-00	4	rondella	washer			
15	733008-0-00	8	dado	nut			
16	733813-0-00	4	dado	nut			
17	900203-0-10	4	ammortizzatore	shock absorber			
18	990638-2-10	1	supporto	support			
19	990636-2-10	1	supporto	support			
20	990296-2-11	4	ammortizzatore	shock absorber			
21	720464-0-00	2	vite	screw			
22	900926-0-00	1	attacco	bracket			
23	733508-4-00	2	dado	nut			
24	900931-0-00	1	copertura	covering			
25	900918-0-00	2	anello elastico	spring ring			
26	900927-0-00	1	molla	spring			
27	900928-0-00	1	perno	pin			
28	720505-4-00	2	vite	screw			
29	900929-0-01	1	supporto	support			
30	900920-0-00	2	piastrina	bracket			
31	720545-4-00	1	vite	screw			
32	733510-4-00	3	dado	nut			
33	900925-4-01	1	pedalina completa	pedal assembly			

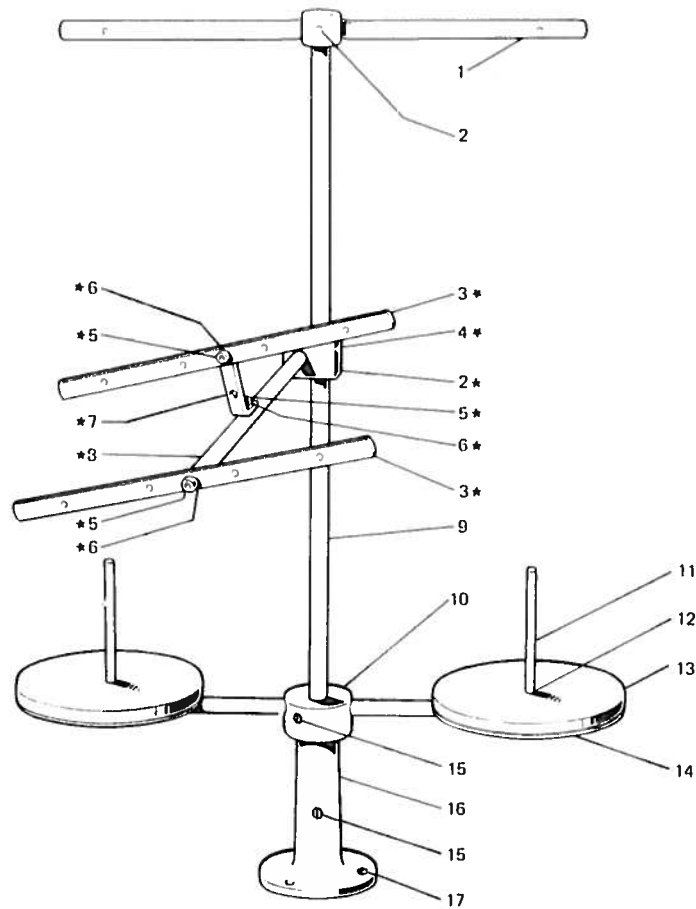
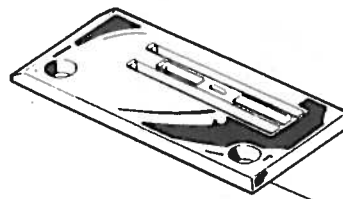
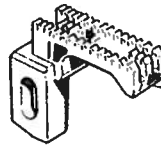

Fig. N. Abb. N.	Part. N. Bestell N. Place N. Place N.	Q. nt.	DESCRIZIONE	DESCRIPTION	BENENNUNG	DESCRIPTION	DESCRIPCION
	991100-5-00	1	porta bobine completo (1-2 fili)	bobbin carrier assembly			
*	991105-4-00	1	telaio supplementare completo	supplementary frame assembly			
1	991101-3-00	1	telaio sup. compl.	upper frame assembly			
2	729034-2-00	3	vite	screw			
3	991108-2-00	2	telaio con bussola	frame with bushes			
4	991110-0-00	1	blocchetto	block			
5	722431-2-00	3	vite	screw			
6	703005-0-00	3	rondella	washer			
7	991107-0-00	1	squadretta	bracket			
8	991106-0-00	1	asta	rod			
9	991113-0-00	1	asta principale	main rod			
10	991115-3-00	1	mozzo con asta	hub with pin			
11	991111-0-00	2	astina	rod			
12	733508-2-00	4	dado	nut			
13	991179-0-00	2	disco	disc			
14	991112-0-00	2	piatto	disc			
15	729054-2-00	3	vite	screw			
16	991114-0-00	1	basetta	base			
17	731107-0-00	3	vite	screw			



7



8



9

10

11

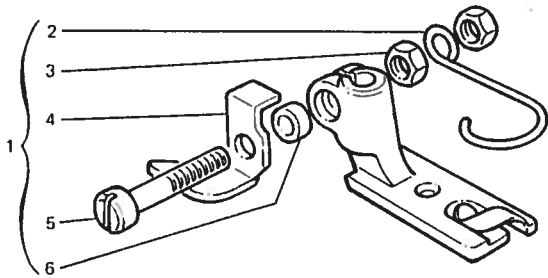

1

2

3

4

5

6

Fig. N. Abb. N.	Part. N. Bestelli N. Pezza N. Pezza N.	Qt. Anz.	DESCRIZIONE	DESCRIPTION	BENENNUNG	DESCRIPTION	DESCRIPCION
1	306653-3-00	1	piedino completo	presserfoot assembly			
2	990808-0-00	1	salvadita	protection			
3	733504-2-00	2	dado	nut			
4	303442-0-11	1	tagliacatenella	chain cutting			
5	741791-2-00	1	vite	screw			
6	303504-0-10	1	distanziale	spacer			
7	303507-0-10	1	placca ago	needle plate			
8	303484-0-10	1	griffa principale	main feed dog			
9	303419-0-10	1	crochet inferiore	lower looper			
10	300917-0-10	2	pomolo	knob			
11	300918-0-10	1	guida del materiale	guide			
Tav. 2							
6	744676-2-00	2	vite fissa carter superiore	upper cover screw			
44	785000-0-20	1	torghetta classe testa	head class plate			
			<u>PEZZI ANNULLATI</u>	<u>CANCELLED PARTS</u>			
32	303169-0-11	1	carterino protezione	cover			
33	740287-0-00	1	vite carterino	screw			
34	704310-0-00	1	rondella	washer			

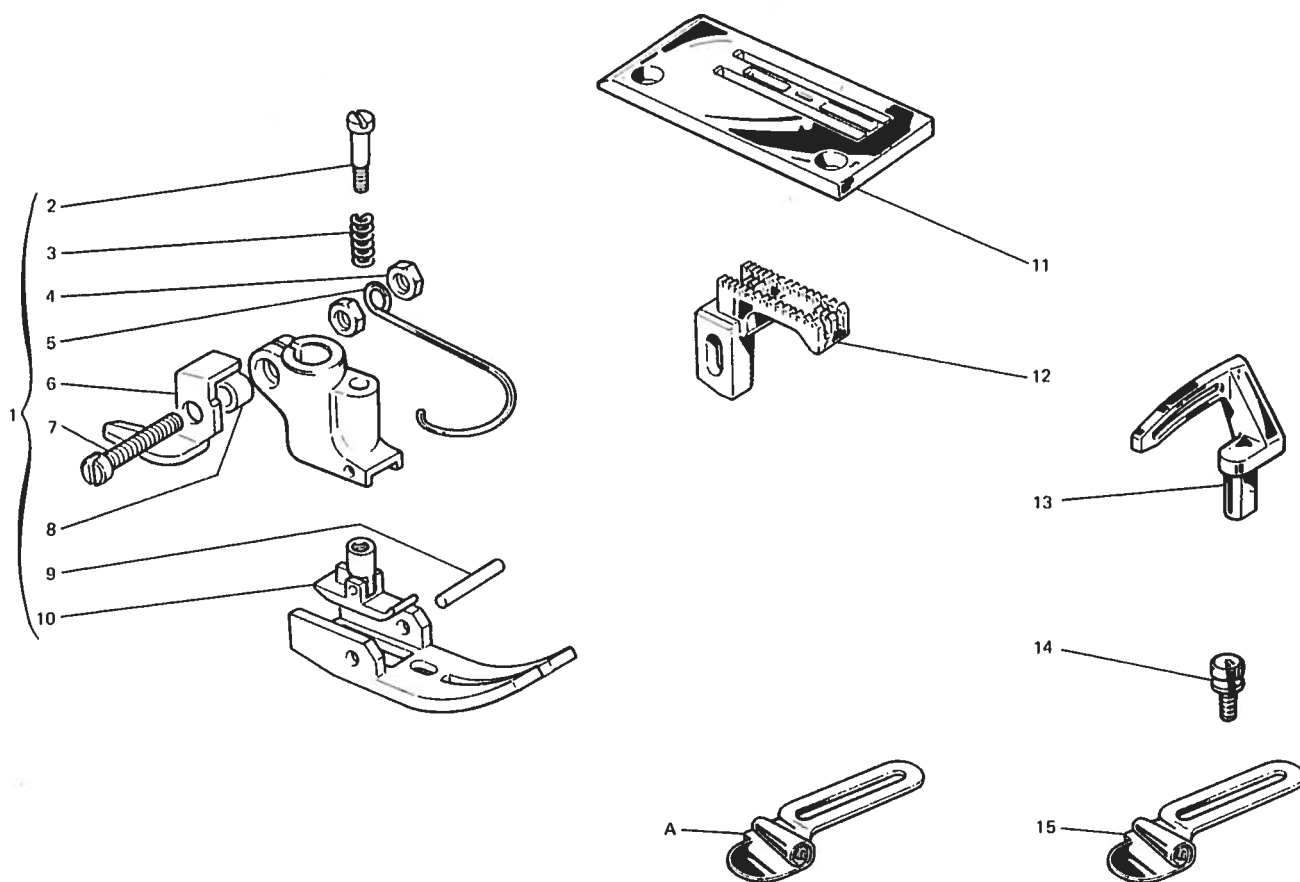

Fig. N. Abb. N.	Part. N. Bestell N. Piece N. Plea N.	Cl. N. Art. N.	DESCRIZIONE	DESCRIPTION	BENENNUNG	DESCRIPTION	DESCRIPCION
1	306661-3-00	1	piedino completo	presserfoot assembly			
2	303728-0-11	1	vite	screw			
3	303052-0-00	1	molla	spring			
4	733504-2-00	2	dado	nut			
5	990808-0-00	1	salvadita	protection			
6	303442-0-10	1	tagliacatenella	chain cutting			
7	741791-2-00	1	vite	screw			
8	303504-0-10	1	distanziale	spacer			
9	301268-0-10	1	spina	pin			
10	303730-3-11	1	pressello	presser			
11	303507-0-10	1	placca ago	needle plate			
12	303484-0-10	1	griffa principale	main feed dog			
13	303419-0-10	1	crochet inferiore	lower looper			
14	300917-0-10	2	pomolo	knob			
15	300866-2-10	1	guida del materiale	guide			
			<u>SOLO A RICHIESTA</u>	<u>ONLY ON REQUEST</u>			
A	300868-2-10	1	guida del materiale	guide			
	<u>Tav. 2</u>						
6	744676-2-00	2	vite fisso carter superiore	upper cover screw			
44	785000-0-20	1	targhetta classe testa	head class plate			
			<u>PEZZI ANNULLATI</u>	<u>CANCELLED PARTS</u>			
32	303169-0-11	1	carterino protezione	cover			
33	740287-0-00	1	vite carterino	screw			
34	704310-0-00	1	rondella	washer			

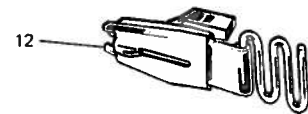
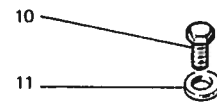
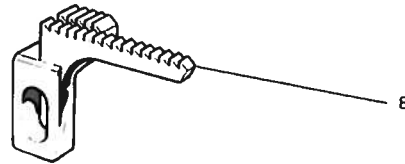
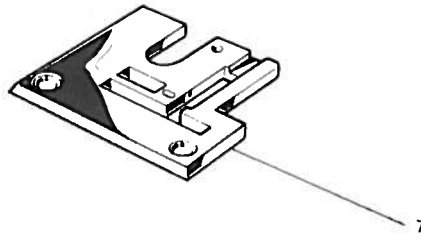
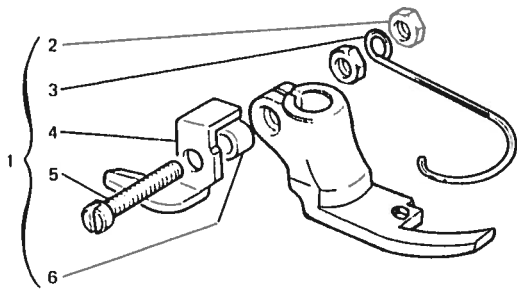

Fig. N. Abb. N.	Part. N. Bestell N. Piese N. Pieza N.	Qt. Anzahl	DESCRIZIONE	DESCRIPTION	BENENNUNG	DESCRIPTION	DESCRIPCION
1	306651-3-01	1	piédino completo	presserfoot assembly			
2	733504-2-00	2	dado	nut			
3	990808-0-00	1	salvadita	protection			
4	303442-0-11	1	tagliacatenella	chain cutting			
5	741791-2-00	1	vite	screw			
6	303504-0-10	1	distanziale	spacer			
7	300851-0-10	1	placca ago	needle plate			
8	308708-0-00	1	griffa principale	main feed dog			
9	303419-0-10	1	crochet inferiore	lower looper			
10	740210-2-00	1	vite	screw			
11	704104-2-00	1	rondella	washer			
12	300865-0-10	1	guida per bordare	guide			
Tav. 2							
5	303447-2-10	1	coperchio scorrevole	sliding cover			
6	744676-2-00	2	vite per carter superiore	upper cover screw			
44	785000-0-20	1	targhetta classe testa	head class plate			
46	300864-0-10	1	piastra di copertura	plate			
PEZZI ANNULLATI							
32	303169-0-11	1	carterino protezione	cover			
33	740287-0-00	1	vite carterino	screw			
34	704310-0-00	1	rondella	washer			

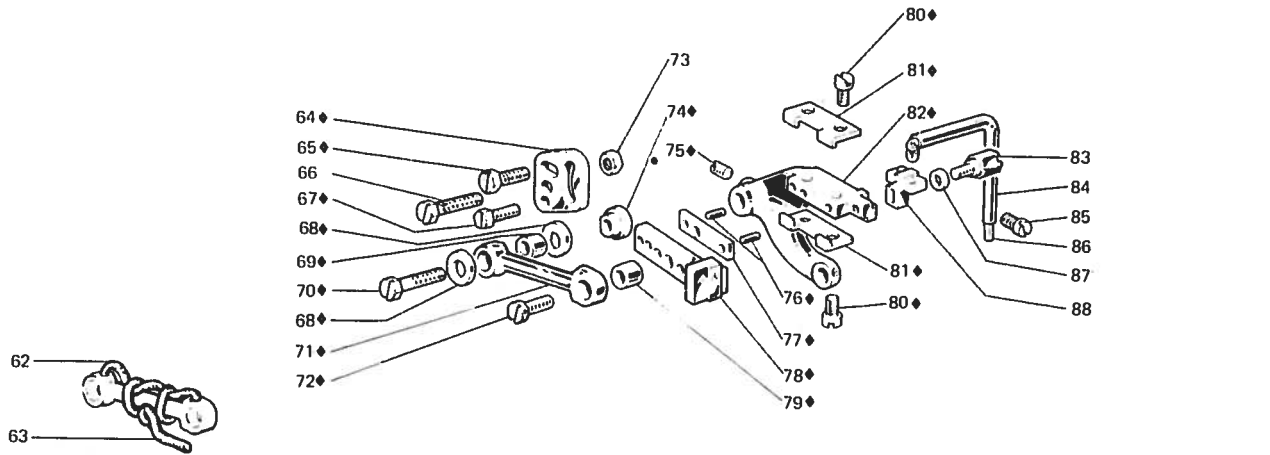
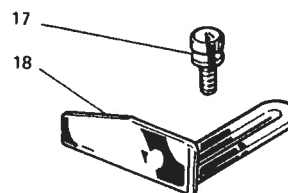
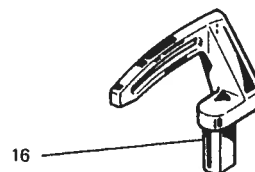
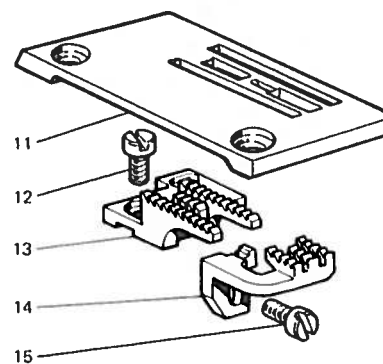
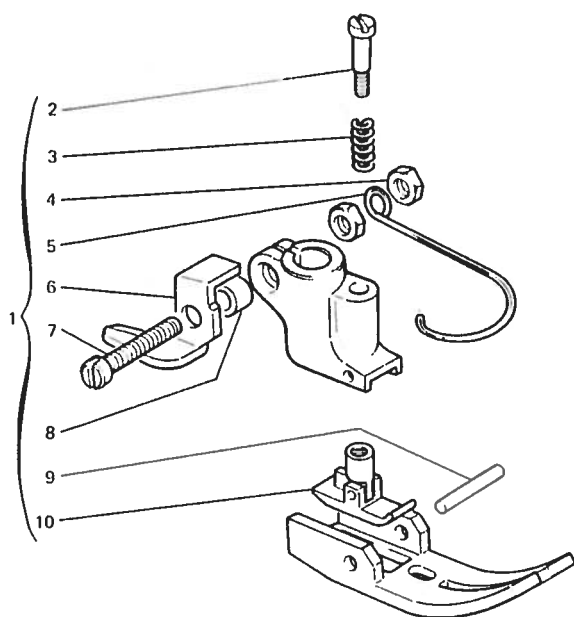

Fig. N. Vib. N.	Part. N. Bestell N. Piece N. Pieza N.	Qt. Anzahl	DESCRIZIONE	DESCRIPTION	BENENNUNG	DESCRIPTION	DESCRIPCION
Tav. 4							
◆	302020 4 11	1	gruppo differenziale	differential assembly			
62	778014 0 00	1	stoppino	wick			
63	778006 0 00	1	stoppino	wick			
64	302026 0 10	1	settore	sector			
65	740237 0 00	1	vite	screw			
66	740251 0 00	1	vite	screw			
67	740243 0 00	1	vite	screw			
68	704805 0 00	2	rondella	washer			
69	300228 0 10	1	bussola	bush			
70	740475 2 00	1	vite	screw			
71	300230 0 10	1	levetta	lever			
72	741055 0 00	1	vite	screw			
73	746002 2 00	1	dado	nut			
74	300362 0 10	1	cursore	slider			
75	727245 2 00	1	vite	screw			
76	706434 0 00	2	spina	pin			
77	300361 0 10	1	piastrina	plate			
78	300231 0 10	1	slitta porta griffa	feed dog slide			
79	300367 0 10	1	bussola	bush			
80	741928 0 00	4	vite	screw			
81	300371 0 10	2	squadretta	bracket			
82	302028 0 11	1	braccio porta griffa	feed dog arm			
83	302152 0 10	1	vite fissaggio griffa	screw			
84	302216 3 10	1	tubetto e stoppino	pipe and wick			
85	742642 2 00	1	vite	screw			
86	778430 0 00	1	stoppino	wick			
87	704406 0 00	1	rondella	washer			
88	300364 0 10	1	squadretta porta griffa	feed dog bracket			
			<u>Pezzi Annullati</u>	<u>Cancelled parts</u>			
28	746408 2 00	2	dado	nut			
29	704419 0 00	1	rondella	washer			
27	745812 2 00	1	vite	screw			
30	304610 0 11	1	squadretta	bracket			
26	727245 2 00	1	vite	screw			
20	303825 0 10	1	braccio porta griffa	feed dog arm			
17	304612 0 10	1	perno eccentrico	eccentric pin			
★	303826 4 10	1	gruppo porta griffa	feed dog holder assembly			
19	304684 0 10	1	vite fissa griffa	screw			
18	704406 0 00	1	rondella	washer			



q. N. Vols. N.	Part. N. Bestell N. Piese N. Piezu N.	Q. N.	DESCRIZIONE	DESCRIPTION	BENENNUNG	DESCRIPTION	DESCRIPCION
1	306661 3 00	1	piedino completo	presserfoot assembly			
2	303728 0 11	1	vite	screw			
3	303052 0 00	1	molla	spring			
4	733504 2 00	2	dado	nut			
5	990808 0 00	1	salvadita	protection			
6	303442 0 10	1	tuglia catenella	chain cutting			
7	741791 2 00	1	vite	screw			
8	303504 0 10	1	distanziale	spacer			
9	301268 0 10	1	spina	pin			
10	303730 3 11	1	pressello	presser			
11	303718 0 10	1	placca ago	needle plate			
12	741546 2 00	2	vite	screw			
13	303713 0 10	1	griffa	feed dog			
14	300846 0 10	1	griffa	feed dog			
15	721444 2 00	1	vite	screw			
16	303419 0 10	1	crochet inferiore	lower looper			
17	300917 0 10	2	pomolo	knob			
18	300918 0 10	1	guida del materiale	guide			

Fig. N. Abb. N.	Part. N. Bestell N. Place N. Pinze N.	Qt. Anzahl	DESCRIZIONE	DESCRIPTION	BENENNUNG	DESCRIPTION	DESCRIPCION
★	303770-3-11	1	piedino completo	presserfoot assembly			
1	303442-0-11	1	taglia catenella	chain cutting			
2	741791-2-00	1	vite	screw			
3	303504-0-10	1	distanziale	spacer			
4	303730-3-11	1	pressello	presser			
5	303728-0-11	1	vite	screw			
6	303052-0-00	1	molla	spring			
7	733504-2-00	2	dado	nut			
8	990808-0-00	1	salvadita	protection			
9	301268-0-10	1	spina	pin			
▲	303777-3-01	1	piedino completo	presserfoot assembly			
10	305154-0-00	1	taglia catenella	chain cutting			
11	300120-0-10	1	spina	pin			
12	304809-0-10	2	molla	spring			
●	303780-3-01	1	piedino completo	presserfoot assembly			
♣	304952-3-01	1	piedino completo	presserfoot assembly			
13	304950-0-10	1	molla	spring			
14	721411-2-00	1	vite	screw			
15	300605-0-10	1	spina	pin			
◆	303786-3-01	1	piedino completo	presserfoot assembly			
■	303783-3-01	1	piedino completo	presserfoot assembly			
●●	303853-3-11	1	piedino completo	presserfoot assembly			
16	300861-2-11	1	slitta laterale	side slide			
17	741520-2-00	1	vite	screw			
18	300759-0-10	1	molla	spring			
19	743265-2-00	1	vite	screw			
20	300822-0-10	2	spina	pin			

PER TESTE
FOR HEADS
POUR TÊTES
FÜR OBERTEILE
PARA CABEZAS

PIEDINI A RICHIESTA PRESSER FOOT ON REQUEST FUËSSCHEN AUF ANFRAGE PIEDS PRESSEURS SUR DEMANDE PRENSATELAS BAJO PEDIDO

164-00-1CA-08
164-00-1CD-09
164-10-1CA-02
164-10-1CA-03
164-12-1CA-04

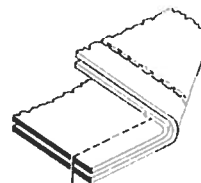
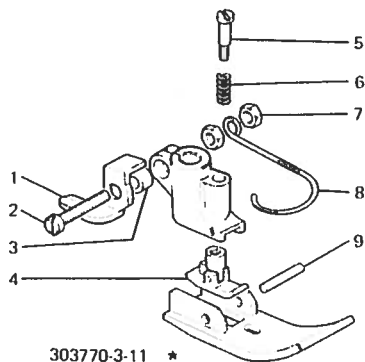

164-00-1CA-08
164-00-1CD-09
164-10-1CA-02
164-10-1CA-03
164-12-1CA-04

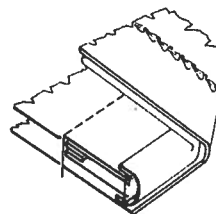
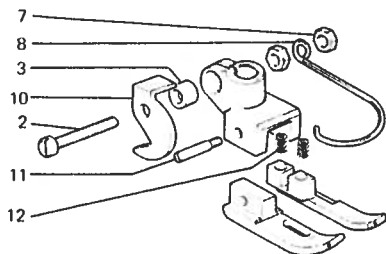

PER TESTE
FOR HEADS
POUR TÊTES
FÜR OBERTEILE
PARA CABEZAS

PIEDINI A RICHIESTA

PRESSER FOOT ON REQUEST

FUESSCHEN AUF ANFRAGE

PIEDS PRESSEURS SUR DEMANDE

PRENSATELAS BAJO PEDIDO

164-00-1CA-08
164-00-1CD-09
164-10-1CA-02
164-10-1CA-03
164-12-1CA-04

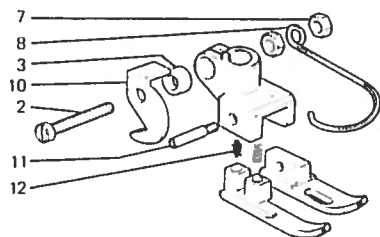

303780-3-01 •

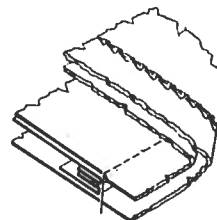

164-00-1CA-08
164-00-1CD-09

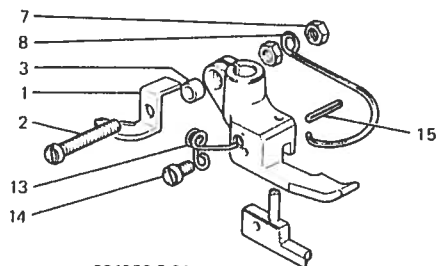

304952-3-01 •

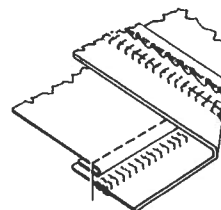

PER TESTE
FOR HEADS
POUR TÊTES
FÜR OBERTEILE
PARA CABEZAS

PILDINI A RICHIESTA PRESSER FOOT ON REQUEST FUßSÖCHEN AUF ANFRAGE PIEDS PRESSEURS SUR DEMANDE PRENSATELAS BAJO PEDIDO

164-00-1CA-08
164-00-1CD-09
164-10-1CA-02
164-10-1CA-03
164-12-1CA-04

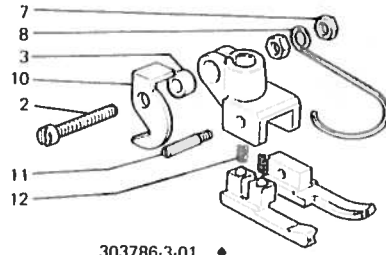

303786-3-01 ♦

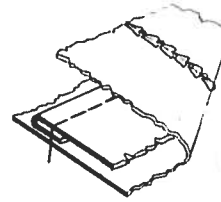

164-00-1CA-08
164-00-1CD-09
164-10-1CA-02
164-10-1CA-03
164-12-1CA-04

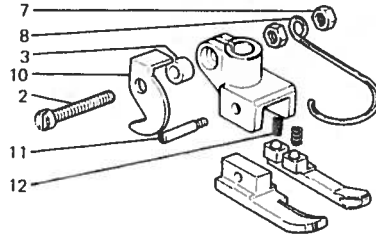

303783-3-01 ■

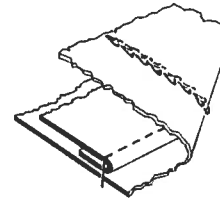

PER TESTE
FOR HEADS
POUR TÊTES
FÜR OBERTEILE
PARA CABEZAS

PIEDINI A RICHIESTA

PRESSER FOOT ON REQUEST

FUESSCHEN AUF ANFRAGE

PIEDS PRESSEURS SUR DEMANDE

PRENSATELAS BAJO PEDIDO

164-00-1CD-09

