

MODEL : APW-196N
List No : 1275-01

PARTS LIST

Published:10/21/2016

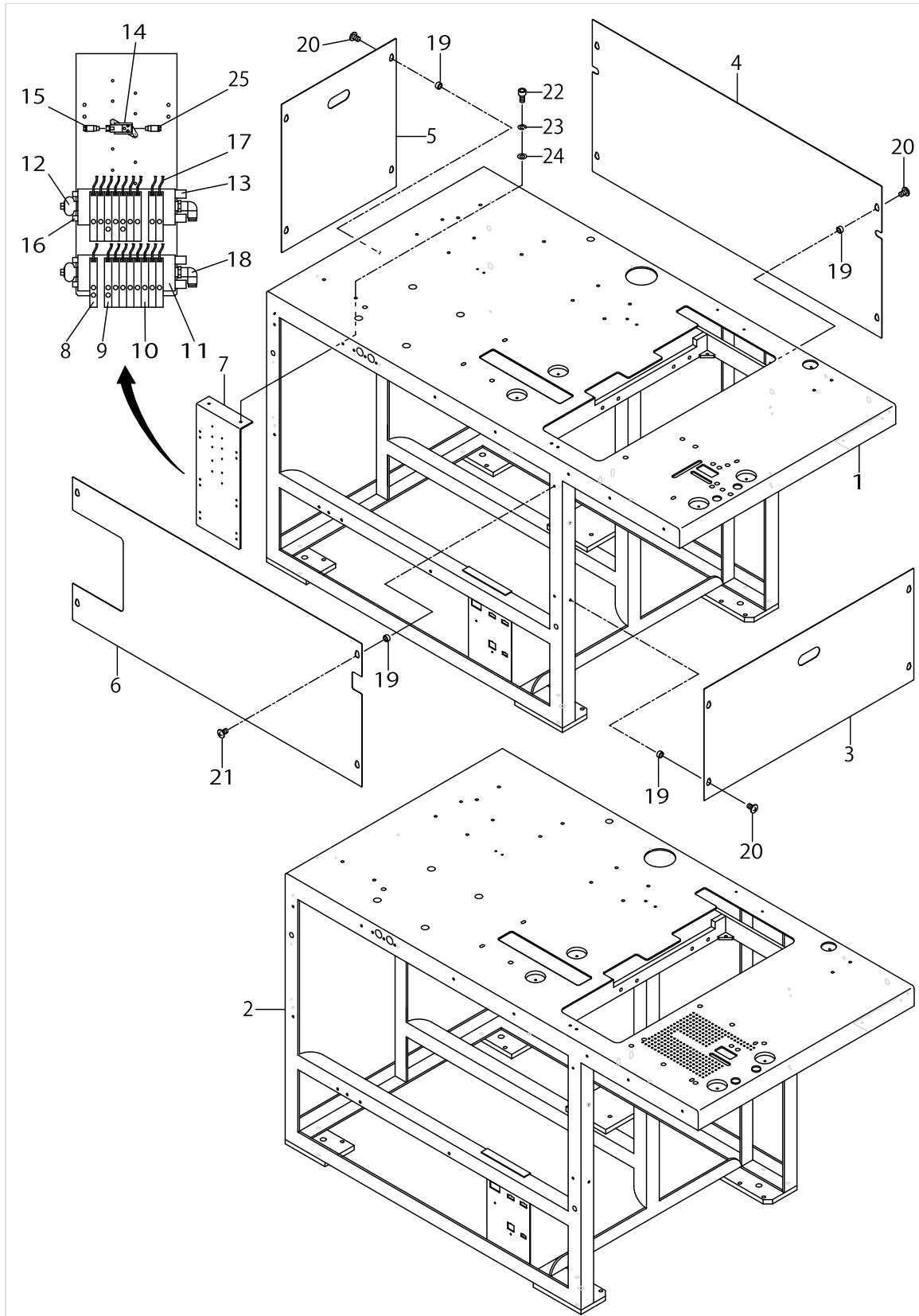
CONTENTS

FRAME & COVER COMPONENTS (1).....	1
FRAME & COVER COMPONENTS (2).....	3
PEDAL SWITCH COMPONENTS.....	7
CLAMP FOOT COMPONENTS (1).....	11
CLAMP FOOT (LEFT SIDE) COMPONENTS (2).....	13
CLAMP FOOT (RIGHT SIDE) COMPONENTS (3).....	17
CLAMP FOOT FEED COMPONENTS.....	21
CORNER KNIFE COMPONENTS (1).....	25
CORNER KNIFE COMPONENTS (2).....	29
CORNER KNIFE COMPONENTS (3).....	31
BINDER COMPONENTS (1).....	35
BINDER COMPONENTS (2).....	37
FLAP PHOTOTUBE COMPONENTS.....	39
FRAME & MISCELLANEOUS COVER COMPONENTS.....	41
MAIN SHAFT & THREAD TAKE-UP LEVER COMPONENTS.....	45
WIPER COMPONENTS.....	47
NEEDLE BAR FRAME COMPONENTS.....	49
NEEDLE THREAD TRIMMER COMPONENTS.....	51
BOBBIN THREAD CLIP COMPONENTS.....	53
HOOK & HOOK DRIVING SHAFT COMPONENTS.....	55
UPPER KNIFE COMPONENTS.....	57
LUBRICATION COMPONENTS.....	59
BOBBIN THREAD REMAINING AMOUNT DETECTING DEVICE.....	61
BELT COVER & BOBBIN WINDER UNIT.....	63
THREAD STAND COMPONENTS.....	65
OPERATION BOX COMPONENTS.....	67
TRANSMISSION BOX COMPONENTS.....	69
WELT PATCH SUPPLY COMPONENTS (1) (OPTION).....	71
WELT PATCH SUPPLY COMPONENTS (2) (OPTION).....	73
WELT PATCH SUPPLY COMPONENTS (3) (FOR DOUBLE WELT) (OPTION).....	75
WELT PATCH SUPPLY COMPONENTS (4) (FOR SINGLE WELT RIGHT) (OPTION).....	79
WELT PATCH SUPPLY COMPONENTS (5) (FOR SINGLE WELT LEFT) (OPTION).....	83
WELT PATCH SUPPLY COMPONENTS (6) (OPTION).....	87
SA-73N:AUXILIARY PLASING BASE (OPTION).....	89
SA-83N:AUTOMATIC FLAP FEEDING UNIT (LEFT) (OPTION).....	91
SA-83N:AUTOMATIC FLAP FEEDING UNIT (RIGHT) (OPTION).....	95
SA-84:DARTS EXTEND UNIT (OPTION).....	99
SA-85N:PAVING PLATE UNIT (OPTION).....	101
SA-86N:AUTOMATIC INTER LING FEEDING DEVICE (1) (OPTION).....	103
SA-86N:AUTOMATIC INTER LING FEEDING DEVICE (2) (OPTION).....	107
SA-88:STAND FOR STANDING WORK (OPTION).....	109
SA-89:SMALL WELTING UNIT (OPTION).....	111
SA-90N:SUCTION UNIT (OPTION).....	113
SA-91:SUCTION MOTOR UNIT (OPTION).....	115
SA-92:POCKET BAG CLAMP UNIT (OPTION).....	117
SA-93:DARTS EXTEND UNIT (OPTION).....	119

CONTENTS

SA-94:CENTER STANDARD UNIT (OPTION).....	121
SA-97N:SINGLE & DOUBLE CHANGE UNIT (1) (FOR LEFT) (OPTION).....	123
SA-97N:SINGLE & DOUBLE CHANGE UNIT (2) (FOR LEFT) (OPTION).....	125
SA-97N:SINGLE & DOUBLE CHANGE UNIT (3) (FOR LEFT) (OPTION).....	129
SA-97N:SINGLE & DOUBLE CHANGE UNIT (4) (FOR LEFT) (OPTION).....	131
SA-97N:SINGLE & DOUBLE CHANGE UNIT (1) (FOR LEFT) (OPTION).....	135
SA-97N:SINGLE & DOUBLE CHANGE UNIT (2) (FOR LEFT) (OPTION).....	137
SA-97N:SINGLE & DOUBLE CHANGE UNIT (3) (FOR LEFT) (OPTION).....	141
SA-97N:SINGLE & DOUBLE CHANGE UNIT (4) (FOR LEFT) (OPTION).....	143
SA-97N:SINGLE & DOUBLE CHANGE UNIT (1) (FOR BOTH) (OPTION).....	147
SA-97N:SINGLE & DOUBLE CHANGE UNIT (2) (FOR BOTH) (OPTION).....	149
SA-97N:SINGLE & DOUBLE CHANGE UNIT (3) (FOR BOTH) (OPTION).....	153
SA-97N:SINGLE & DOUBLE CHANGE UNIT (4) (FOR BOTH) (OPTION).....	155
SA-97N:SINGLE & DOUBLE CHANGE UNIT (5) (FOR BOTH) (OPTION).....	159
SA-101:POCKET BAG CLAMP UNIT (OPTION).....	161
SP-41:GRASP STACKER UNIT (1) (OPTION).....	163
SP-41:GRASP STACKER UNIT (2) (OPTION).....	167
SP-42:BAR STACKER UNIT (1) (OPTION).....	169
SP-42:BAR STACKER UNIT (2) (OPTION).....	173
TABLE OF EXCHANGING PARTS (1)	175
TABLE OF EXCHANGING PARTS (2)	177
TABLE OF EXCHANGING PARTS (3)	179
OPTION COMPONENTS	181
CONNECTION DRAWING OF CONTROL BOX.....	183

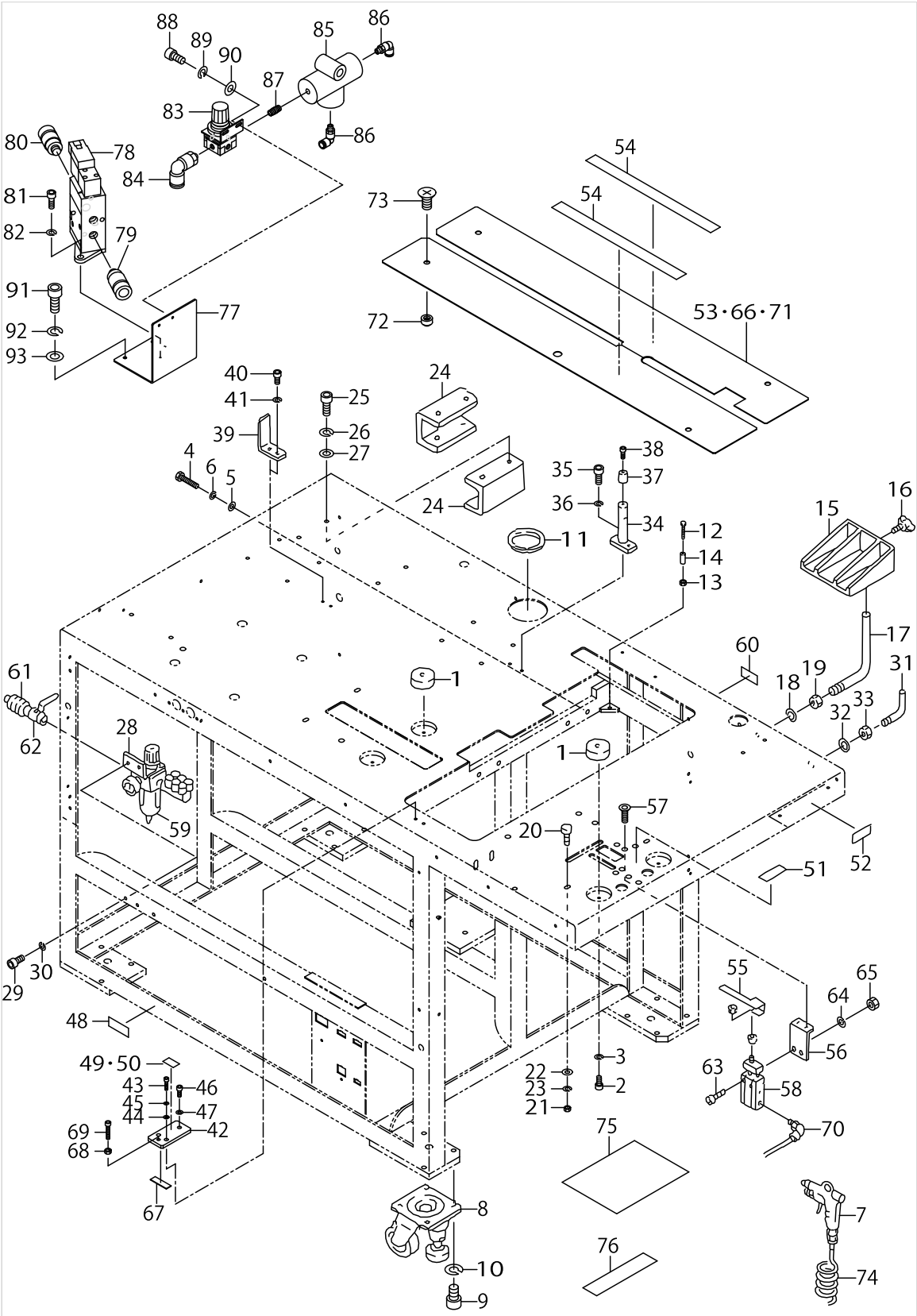
FRAME & COVER COMPONENTS (1)



FRAME & COVER COMPONENTS (1)

[illegible]

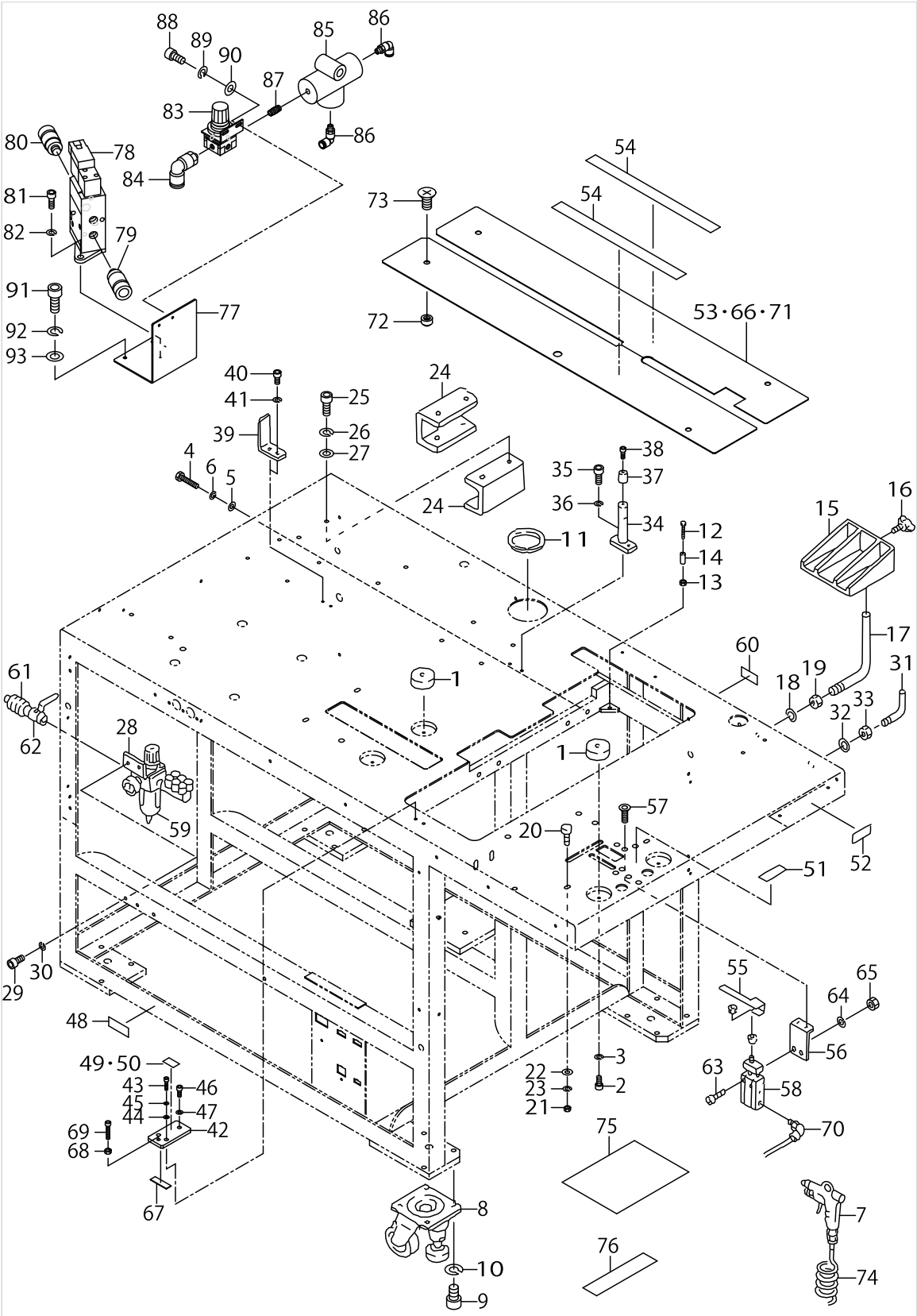
FRAME & COVER COMPONENTS (2)



FRAME & COVER COMPONENTS (2)

No.	C- ons	Le- vel	Parts No.	Replacement	Supply Code	Parts name	Qty	R- ep. Q- TY	Status	Spec	Remarks
1			16722803		Disconinue	SPRING L	4				
2			SM6040802TP			SCREW M4X0.7 L=8	4				
3			WS0410002KN			SPRING WASHER	4				
4			SM9084003SC		Disconinue	SCREW M8 L=40	4				
5			WP0841600SC			WASHER	4				
6			WS0820002KN			SPRING WASHER M8	4				
7			16838609		Disconinue	AIR GUN	1				
8			G1147198000		Disconinue	CASTER	1				
9			SM6081202TP			SCREW M8 L=12	16				
10			WS0820002KN			SPRING WASHER M8	16				
11			18585000			FREE BUSHING	1				
12			25299504		Disconinue	ADJUSTING BOLT	4				
13			NM6060001SC			NUT M6	4				
14			G5058116B00		Disconinue	COLLAR	4				
15			16806507			CLOTH RECEIVER	1				
16			16838500			WING SCREW	1				
17			16806614			CLOTH RECEIVER FASTEN	1				
18			WP1221016SP			WASHER	1				
19			NM6120001SE			NUT M12	1				
20			16675308		Disconinue	POSITIONING PIN	4				
21			NM6050001SC			NUT M5	4				
22			WP0531001SC			WASHER	4				
23			WS0510002KN			SPRING WASHER	4				
24			18556308			BRACKET	2				
25			SM6061552TP	SM6061552SP		SCREW M6 L=15	8	1.00			
26			WS0610002KN			SPRING WASHER 6.1X12.2X	8				
27			WP0641601SC			WASHER	8				
28			16913907			FILTER BRACET	1				
29			SM6051002TP			SCREW M5X0.8 L=10	2				
30			WS0510002KN			SPRING WASHER	2				
31			16808404			HOOK	1				
32			WP0531001SC			WASHER	1				
33			NM6050001SC			NUT M5	1				
34			25297508			SUPPORT SHAFT	1				
35			SM6051202TP			SCREW M5X0.8 L=12	2				
36			WS0510002KN			SPRING WASHER	2				
37			25320904			RUBBER FOOT	1				
38			SM6030802TP			SCREW M3X0.5 L=8	1				
39			25299801			BRACKET	1				
40			SM6040802TP			SCREW M4X0.7 L=8	2				
41			WS0410002KN			SPRING WASHER	2				
42			25336405			FIXED BRACKET	1				
43			SM6052002TP			SCREW M5 L=20	2				
44			WP0531001SC			WASHER	2				
45			WS0510002KN			SPRING WASHER	2				
46			SM6061552TP	SM6061552SP		SCREW M6 L=15	1	1.00			
47			WS0610002KN			SPRING WASHER 6.1X12.2X	1				
48			16870206			GRAVITY SEAL	2				
49			16880908			SEAL	1				SELECTIVE PAF
50			16881005			SEAL	1				SELECTIVE PAF
51			16881104			SEAL	1				
52			25401803			NAME PLATE	1				
53			25337015			SEWING TABLE (6)	1				FOR 8~12MM
54			25410408			SLIDE PROMOTING TAPE F	1				
55			16914103			HAIR CLOTH PRESSER	1				
56			16914202		Disconinue	CYLNDER INSTALLING PL/	1				
57			SM1051552TP			SCREW	2				
58			PA1601507A0			CYLINDER	1				
59			PF0152030A0			FILTER REGULATOR	1				
60			CM500000001			POWER SOURCE INDICATI	1				

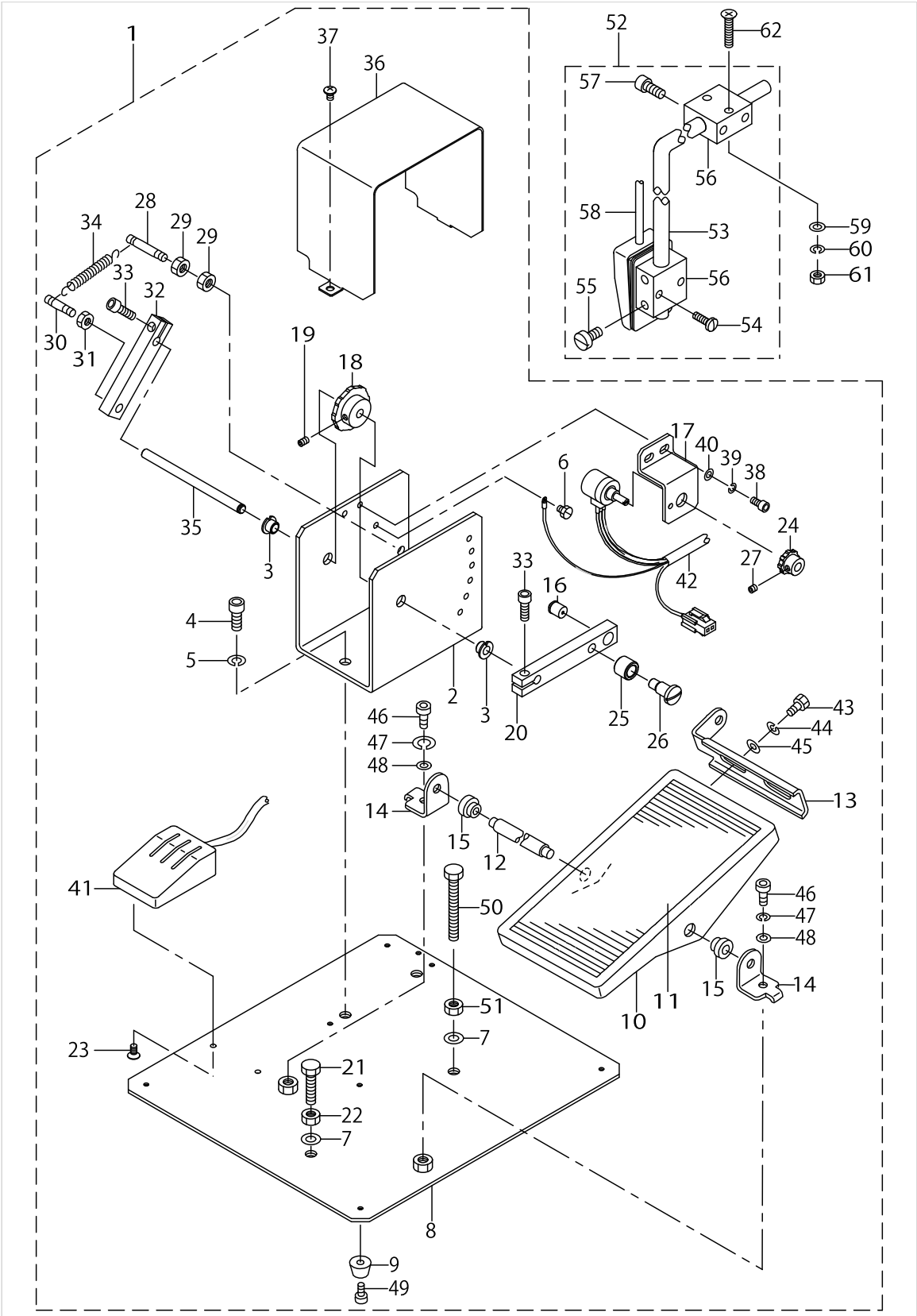
FRAME & COVER COMPONENTS (2)



FRAME & COVER COMPONENTS (2)

[illegible]

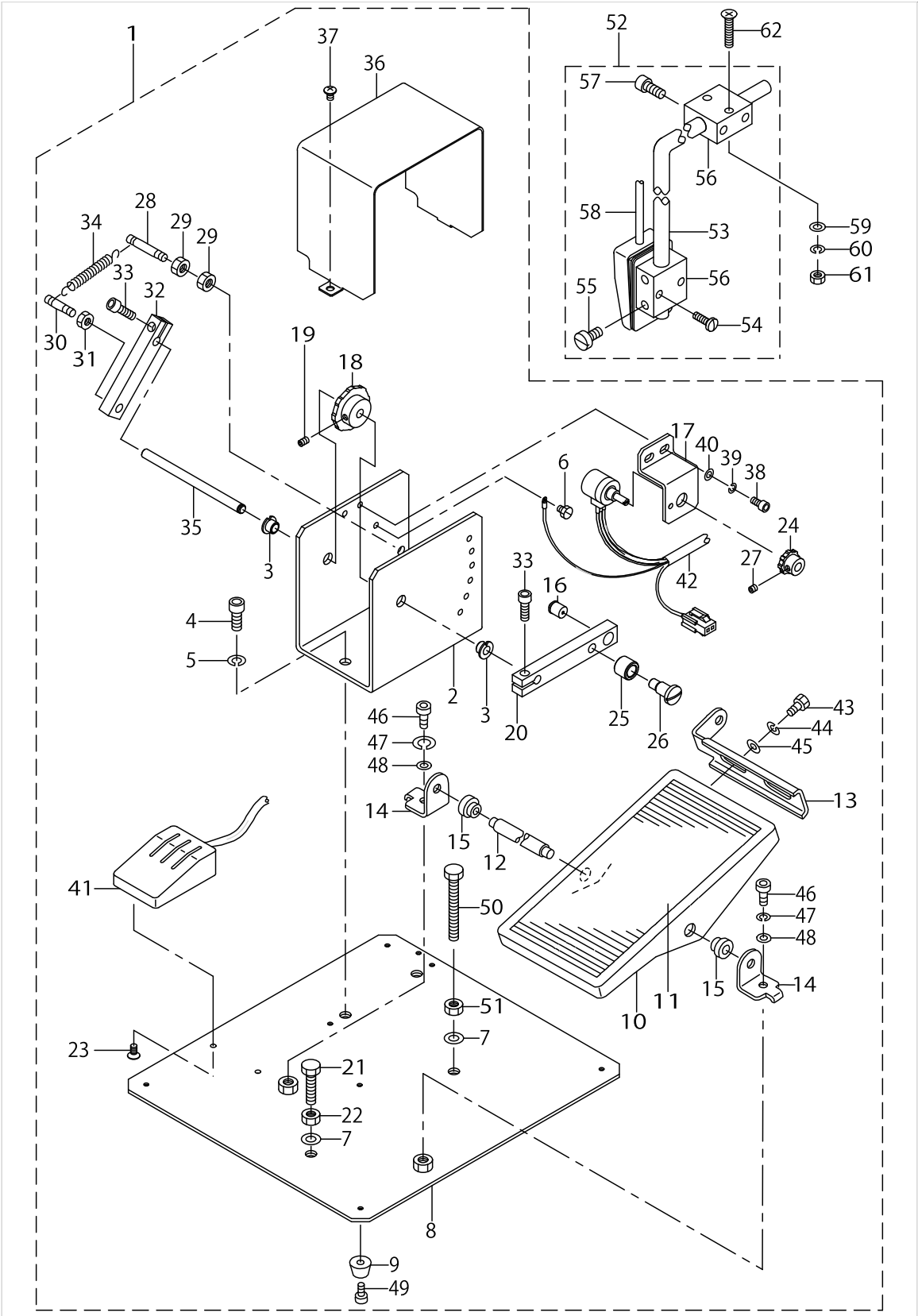
PEDAL SWITCH COMPONENTS



PEDAL SWITCH COMPONENTS

No.	C- ons	Le- vel	Parts No.	Replacement	Supply Code	Parts name	Qty	R- ep. Q- TY	Status	Spec	Remarks
1			25363052		Disconinue	FOOT PEDAL ASM.	1				
2		*	25363102			SWITCH BOX	1				
3		*	25318601			DRY METAL	2				
4		*	SM6061552TP	SM6061552SP		SCREW M6 L=15	2	1.00			
5		*	WS0610002KN			SPRING WASHER 6.1X12.2X	2				
6		*	SM9040500SN			SCREW M4X0.7 L=5	2				
7		*	WP0641601SC			WASHER	1				
8		*	25363003			STEPPING PEDAL BASE	1				
9		*	G5840116000			RUBBER FOOT	5				
10		*	GPF06060000	GPF060600A0		PEDAL	1	1.00			
11		*	GPF06070000			PEDAL MAT	1				
12		*	B8153771000			PEDAL CONNECTING ROD	1				
13		*	GPF06080000			PEDAL ADJUSTING PLATE	1				
14		*	11159001			PEDAL SHAFT BRACKET	2				
15		*	D8113555B00			PEDAL BUSHING	2				
16		*	16838401			BALL PLUNGER	1				
17		*	25363201		Disconinue	SWITCH BKT	1				
18		*	25318502			GEAR (2)	1				
19		*	SM8040602TP			SCREW M4X0.7 L=6	1				
20		*	25363300			STEPPING LEVER	1				
21		*	SM9062553SC			SCREW M6 L=25	1				
22		*	NM6060001SC			NUT M6	1				
23		*	ST1040851SR			SCREW M4 L=8	2				
24		*	25318403			GEAR (1)	1				
25		*	B2619372000	26028803		STOP MOTION TRIPPING L	1	1.00			
26		*	SD0791051SP			HINGE SCREW D= 7.94 H=1	1				
27		*	SM8040402TP			SCREW M4X0.7 L=4	1				
28		*	G5075116000		Disconinue	ANCHOR	1				
29		*	NM6060001SC			NUT M6	2				
30		*	G5075116A00		Disconinue	ANCHOR	1				
31		*	NM6060001SC			NUT M6	1				
32		*	25363409			SPRING HANG ARM	1				
33		*	SM6051552TP			SCREW M5 L=15	1				
34		*	G5078116000		Disconinue	SWITCH SPRING	1				
35		*	G6012880000			LINK SHAFT	1				
36		*	25363508			BOX COVER	1				
37		*	SM0040601SC			SCREW M4X0.7 L=6	2				
38		*	SM6040802TP			SCREW M4X0.7 L=8	2				
39		*	WS0410002KN			SPRING WASHER	2				
40		*	WP0430800SC			WASHER M4	2				
41		*	25326455		Disconinue	INTERLINING PRESSER SWI	1				
42		*	G85381950A0		Disconinue	STEPPING SWITCH CABLE	1				
43		*	SM9061203SE			SCREW M6 L=12	2				
44		*	WS0820002KN			SPRING WASHER M8	2				
45		*	WP0841600SC			WASHER	2				
46		*	SM6082002TP			SCREW M8 L=20	2				
47		*	WS0820002KN			SPRING WASHER M8	2				
48		*	WP0841600SC			WASHER	2				
49		*	SM6040802TP			SCREW M4X0.7 L=8	5				
50		*	SM9065003SC			SCREW M6 L=50	1				
51		*	NM6060001SC			NUT M6	1				
52		*	G85341950A0		Disconinue	KNEE SWITCH ASM.	1				
53		*	G1018195000			SWITCH SUPPORT ARM	1				
54		*	SS7111410SP	SS7111410TP		SCREW 11/64-40 L=14	2	1.00			
55		*	SS6151220SP			SCREW 15/64-28 L=11.5	2				
56		*	MAT80230T00			KNEE SWITCH SUPPORT B	2				
57		*	SS6151412TP			SCREW 15/64-28 L=14	2				
58		*	G85331950A0		Disconinue	KNEE SWITCH CABLE ASM	1				
59		*	WP0531001SC			WASHER	2				
60		*	WS0510002KN			SPRING WASHER	2				

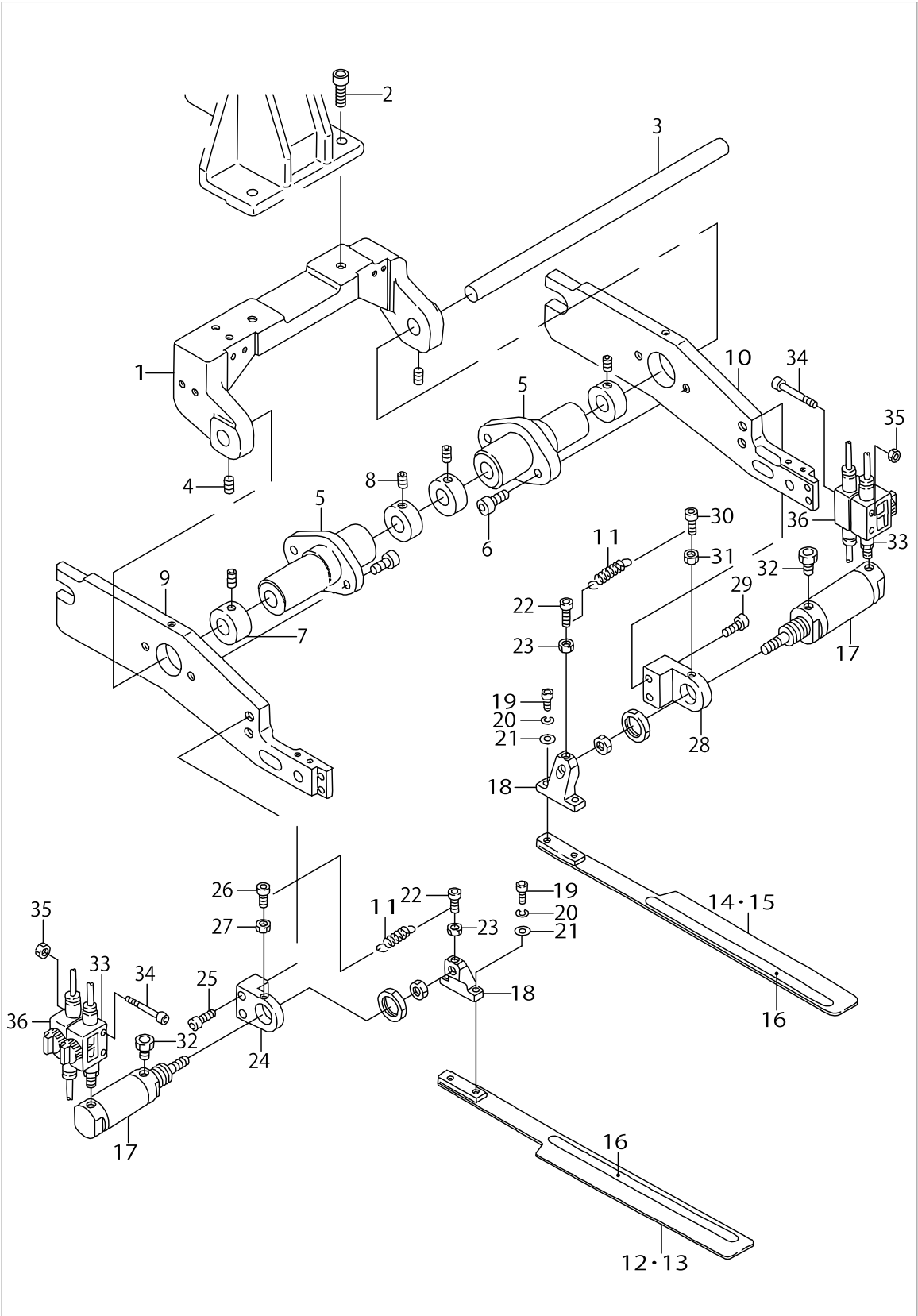
PEDAL SWITCH COMPONENTS



PEDAL SWITCH COMPONENTS

[illegible]

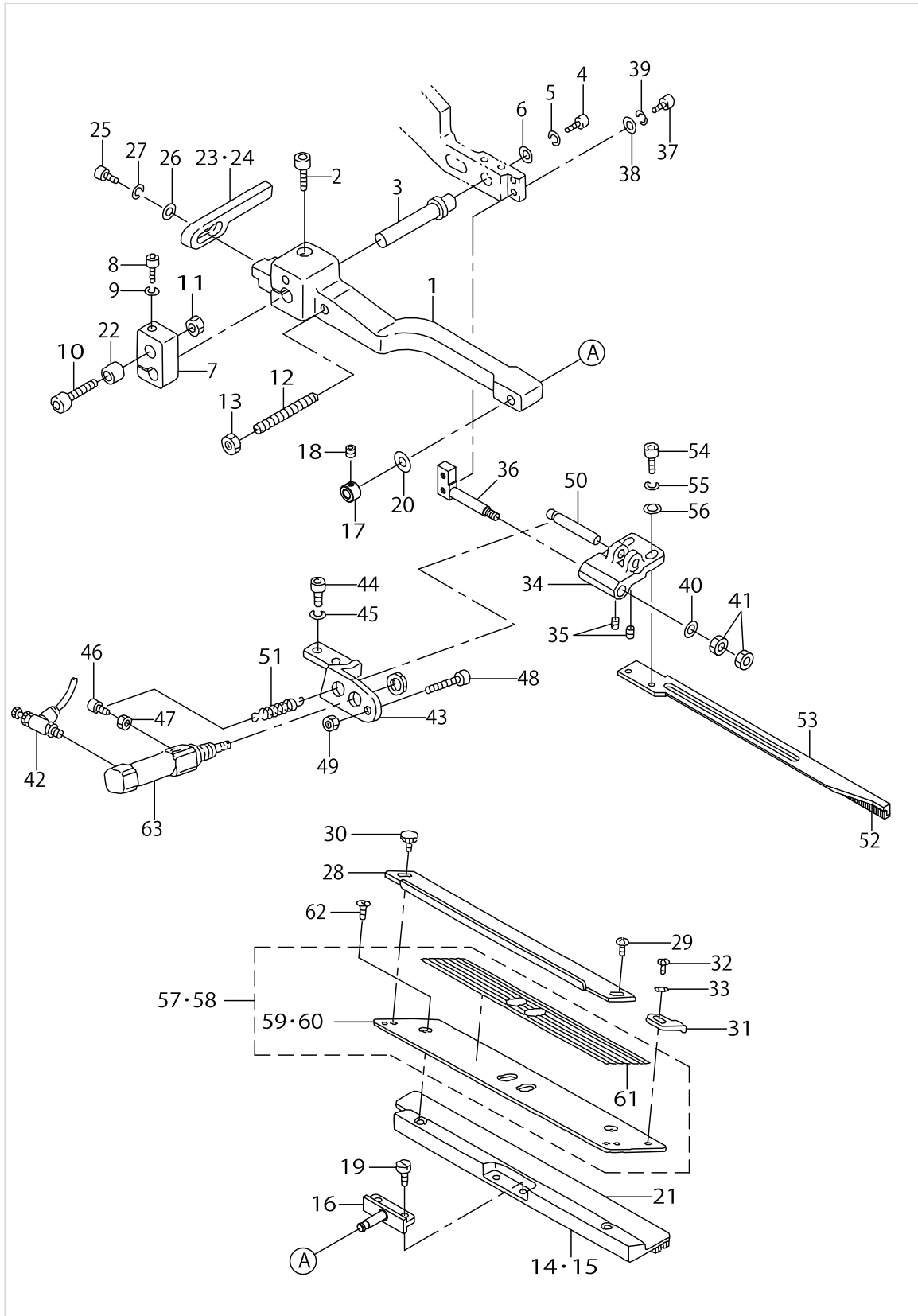
CLAMP FOOT COMPONENTS (1)



CLAMP FOOT COMPONENTS (1)

[illegible]

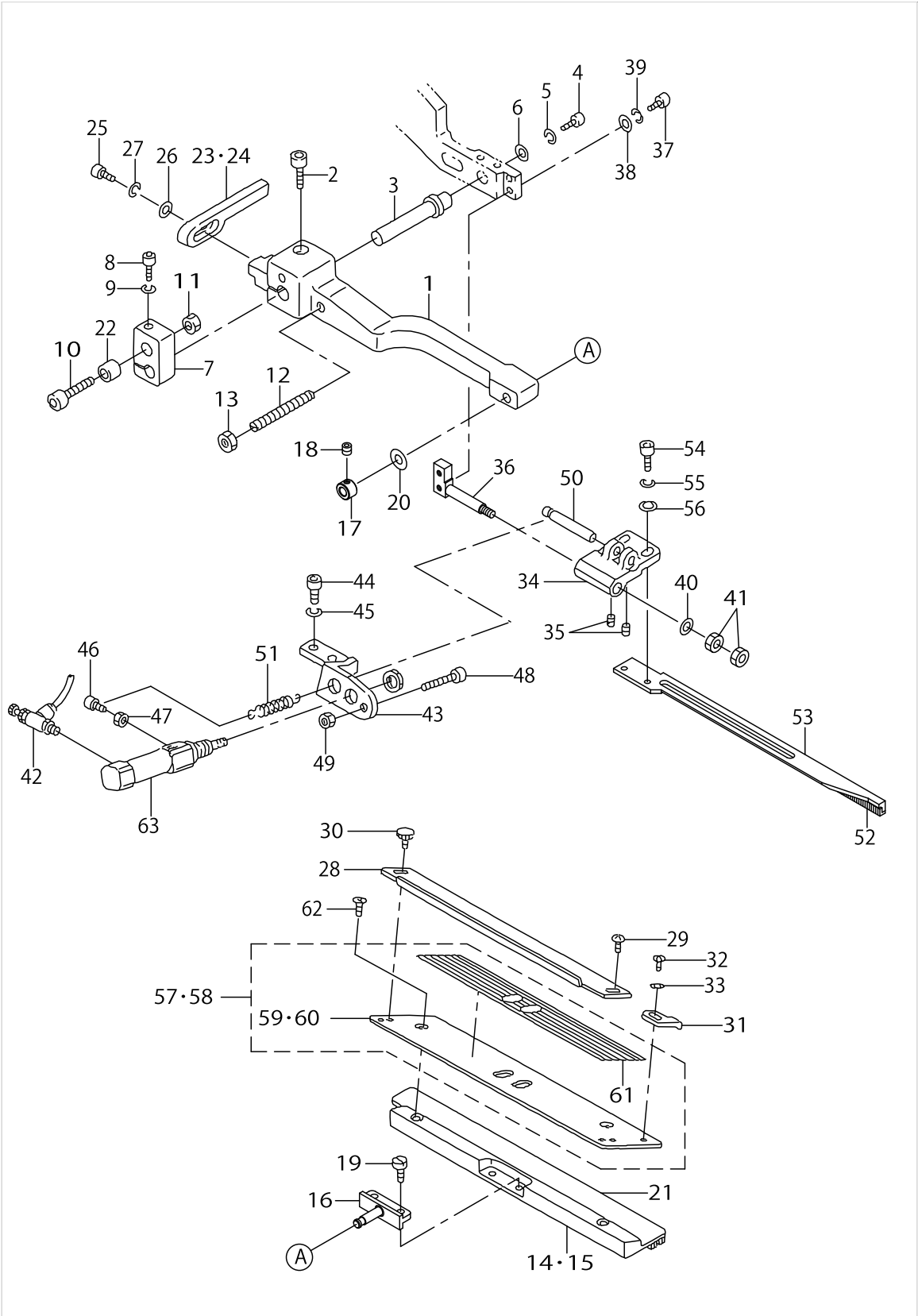
CLAMP FOOT (LEFT SIDE) COMPONENTS (2)



CLAMP FOOT (LEFT SIDE) COMPONENTS (2)

No.	C- ons	Le- vel	Parts No.	Replacement	Supply Code	Parts name	Qty	R- ep. Q- TY	Status	Spec	Remarks
1			G5109117000		Disconinue	SUPPORT ARM, LEFT	1				
2			SM6062002TP			SCREW M6 L=20	1				
3			G5146119A00		Disconinue	SLIDING SHAFT A	1				
4			SM6051202TP			SCREW M5X0.8 L=12	1				
5			WS0510002KN			SPRING WASHER	1				
6			G5108119000			WASHER	1				
7			G5124117A00		Disconinue	SLIDING METAL	1				
8			SM6053002TP			SCREW M5X0.8 L=30	1				
9			WS0510002KN			SPRING WASHER	1				
10			18568204			ADJUSTING BOLT	1				
11			NM6060001SC			NUT M6	1				
12			G5122117000		Disconinue	SUPPORT ARM STOPPER	1				
13			NM6050001SC			NUT M5	1				
14			16809204		Disconinue	GARMENT CLAMP, LEFT C	1				SELECTIVE PAF
15			16809402			GARMENT CLAMP, LEFT C	1				SELECTIVE PAF
16			16807117		Disconinue	GARMENT CLAMP FULCUI	1				
17			25377300		Disconinue	SET COLLAR	1				
18			SM8040402TP			SCREW M4X0.7 L=4	1				
19			SS7110840SP			SCREW 11/64-40 L=7.8	2				
20			WP0450801SD			WASHER 4.5X10X0.8	1				
21			16778409		Disconinue	GARMENT CLAMP RUBBEF	1				
22			G5126117000			SPACER	1				
23			G5131116C00		Disconinue	FOLDING PLATE STOPPER	1				SELECTIVE PAF
24			G5131116D00		Disconinue	STOPPER, LEFT	1				SELECTIVE PAF
25			SM6041202TP			SCREW M4X0.7 L=12	1				
26			WS0410002KN			SPRING WASHER	1				
27			WP0430800SC			WASHER M4	1				
28			G5140116000		Disconinue	FLAP SCALE	1				
29			SM5040451SC			SCREW M4X0.7 L=4	2				
30			G5847116000			KNOB SCREW	2				
31			G5123117000		Disconinue	FLAP STOPPER A	1				
32			SM4030401SC			SCREW M3X0.5 L=4	1				
33			WP0320500SC			WASHER M3	1				
34			G5150116C00		Disconinue	FLAP PRESSER ARM, LEFT	1				
35			SM8030502TP			SCREW M3 L=5	2				
36			G5151116C00		Disconinue	FLAP PRESSER FULCRUM :	1				
37			SM6041202TP			SCREW M4X0.7 L=12	2				
38			WP0430800SC			WASHER M4	2				
39			WS0410002KN			SPRING WASHER	2				
40			WP0430800SC			WASHER M4	1				
41			NM6040001SC			NUT M4	2				
42			PC010507000			SPEED CONTROLLER	1				
43			G5147116C00		Disconinue	CYLINDER BRACKET, LEF	1				
44			SM6051202TP			SCREW M5X0.8 L=12	2				
45			WS0510002KN			SPRING WASHER	2				
46			SM6031002TP			HEXAGONAL BOLT M3 X 1	1				
47			NM6030001SC			NUT M3	1				
48			SM6042502TP			SCREW M4X0.7 L=25	1				
49			NM6040001SC			NUT M4	1				
50			G5148116C00		Disconinue	PIN	1				
51			16701005		Disconinue	SPRING	1				
52			G5143116A00		Disconinue	FLAP PRESSER RUBBER SC	1				
53			G5154116C00	G5154116CA0		FLAP PRESSER, LEFT	1	1.00			
54			SM6041002TP			SCREW M4 L=10	2				
55			WS0410002KN			SPRING WASHER	2				
56			WP0430800SC			WASHER M4	2				
57			25298753		Disconinue	FLAP BASE ASM., LEFT	1				SELECTIVE PAF
58			25332156			FLAP BASE ASM., LEFT	1				SELECTIVE PAF
59	*		25298704	25298753		FLAP BASE PLATE,LEFT	1	1.00			SELECTIVE PAF
60	*		25332107			FLAP BASE PLATE,LEFT	1				SELECTIVE PAF

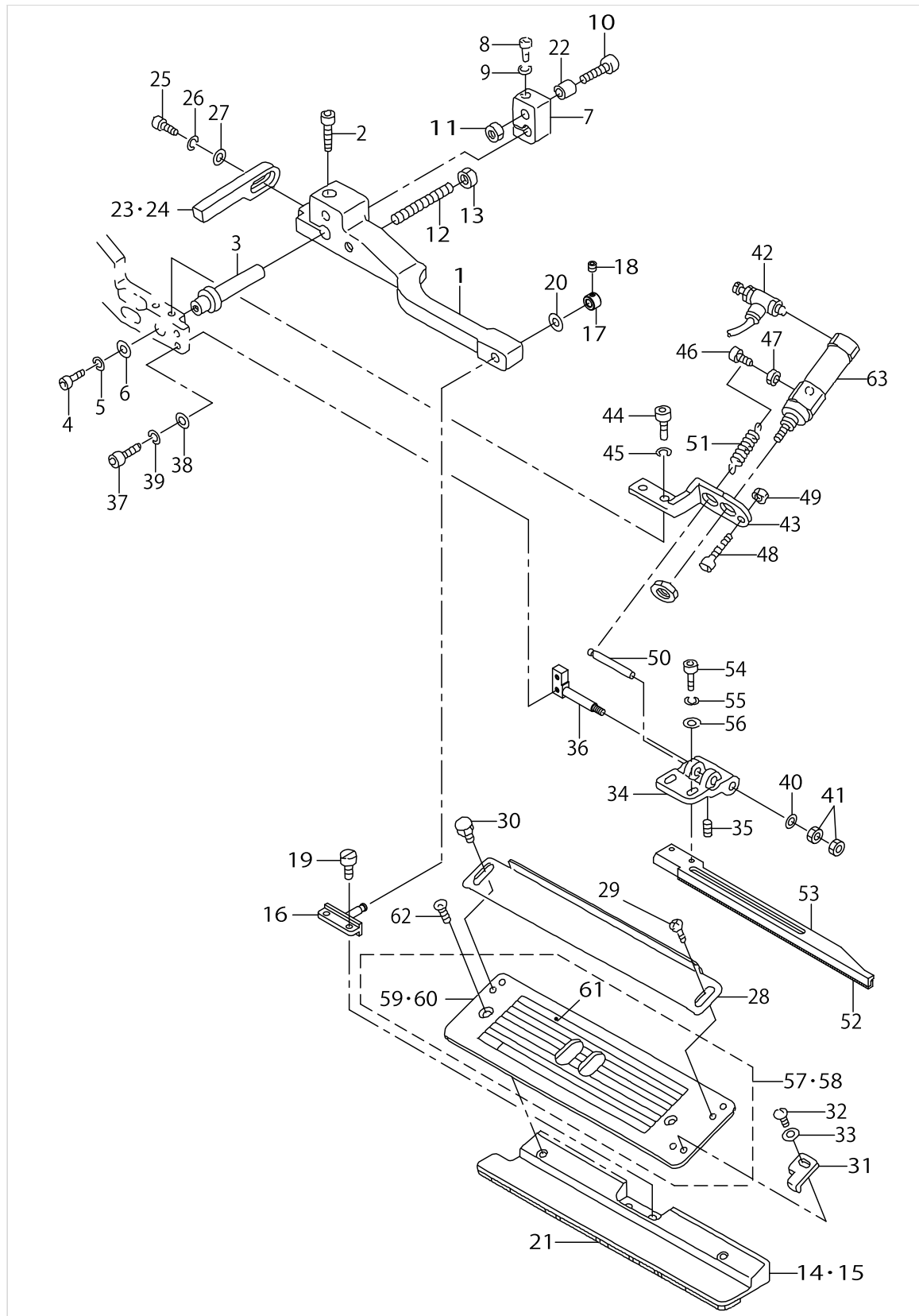
CLAMP FOOT (LEFT SIDE) COMPONENTS (2)



CLAMP FOOT (LEFT SIDE) COMPONENTS (2)

[illegible]

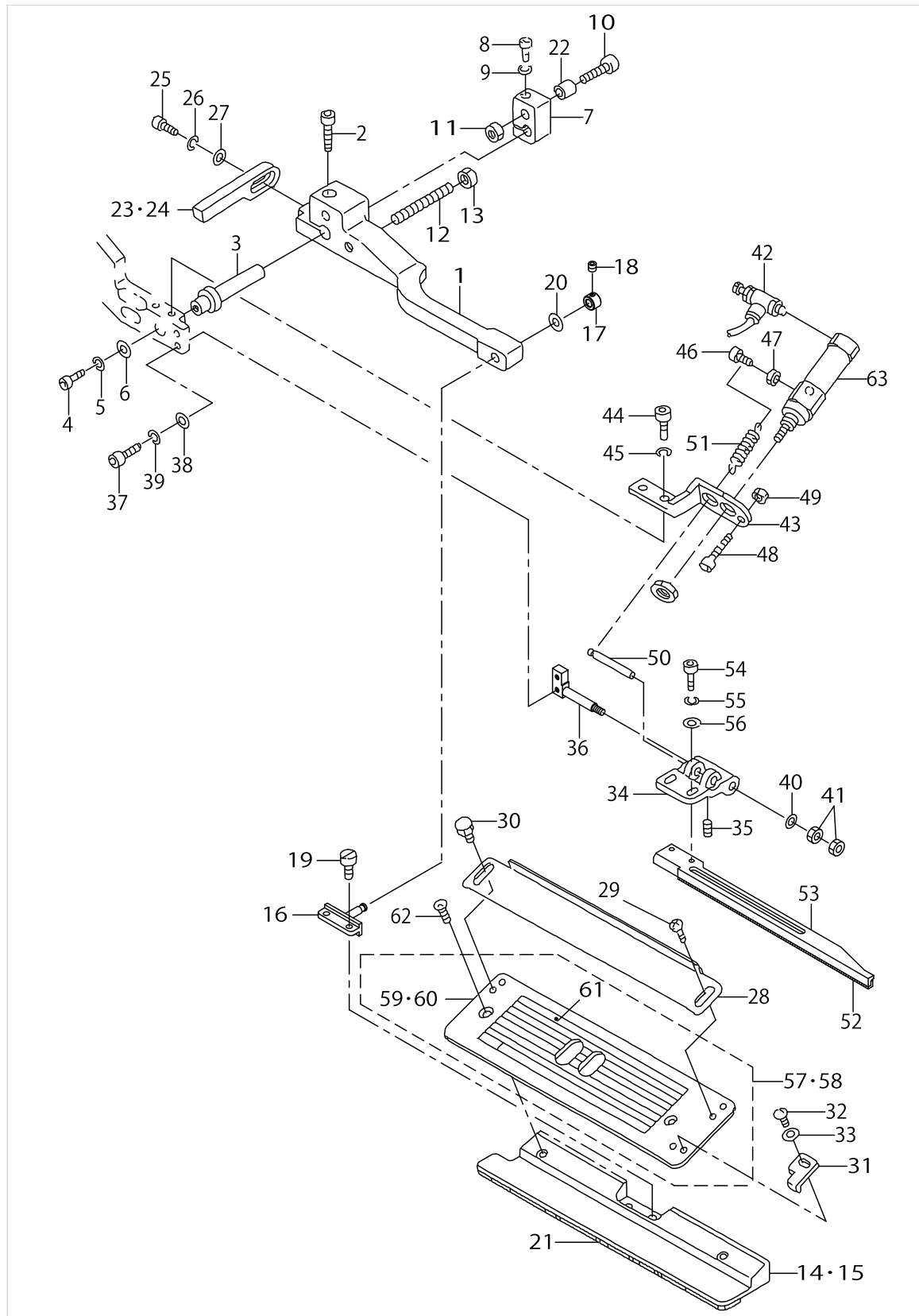
CLAMP FOOT (RIGHT SIDE) COMPONENTS (3)



CLAMP FOOT (RIGHT SIDE) COMPONENTS (3)

No.	C- ons	Le- vel	Parts No.	Replacement	Supply Code	Parts name	Qty	R- ep. Q- TY	Status	Spec	Remarks
1			G5110117000		Disconinue	SUPPORT ARM, RIGHT	1				
2			SM6062002TP			SCREW M6 L=20	1				
3			G5146119A00		Disconinue	SLIDING SHAFT A	1				
4			SM6051202TP			SCREW M5X0.8 L=12	1				
5			WS0510002KN			SPRING WASHER	1				
6			G5108119000			WASHER	1				
7			G5125117A00		Disconinue	SLIDING METAL	1				
8			SM6053002TP			SCREW M5X0.8 L=30	1				
9			WS0510002KN			SPRING WASHER	1				
10			18568204			ADJUSTING BOLT	1				
11			NM6060001SC			NUT M6	1				
12			G5122117000		Disconinue	SUPPORT ARM STOPPER	1				
13			NM6050001SC			NUT M5	1				
14			16809303		Disconinue	GARMENT CLAMP, G=8-14	1				SELECTIVE PAF
15			16809501		Disconinue	GARMENT CLAMP, RIGHT	1				SELECTIVE PAF
16			16807117		Disconinue	GARMENT CLAMP FULCUI	1				
17			25377300		Disconinue	SET COLLAR	1				
18			SM8040402TP			SCREW M4X0.7 L=4	1				
19			SS7110840SP			SCREW 11/64-40 L=7.8	2				
20			WP0450801SD			WASHER 4.5X10X0.8	1				
21			16778508		Disconinue	GARMENT CLAMP RUBBEF	1				
22			G5126117000			SPACER	1				
23			G5130116C00			FOLDING PLATE STOPPER	1				SELECTIVE PAF
24			G5130116D00		Disconinue	FOLDING PLATE STOPPER	1				SELECTIVE PAF
25			SM6041202TP			SCREW M4X0.7 L=12	1				
26			WS0410002KN			SPRING WASHER	1				
27			WP0430800SC			WASHER M4	1				
28			G5140116000		Disconinue	FLAP SCALE	1				
29			SM5040451SC			SCREW M4X0.7 L=4	2				
30			G5847116000			KNOB SCREW	2				
31			G5124117000		Disconinue	FLAP STOPPER B	1				
32			SM4030401SC			SCREW M3X0.5 L=4	1				
33			WP0320500SC			WASHER M3	1				
34			G5149116C00		Disconinue	FLAP PRESSER ARM, RIGH	1				
35			SM8030502TP			SCREW M3 L=5	2				
36			G5151116C00		Disconinue	FLAP PRESSER FULCRUM :	1				
37			SM6041202TP			SCREW M4X0.7 L=12	2				
38			WP0430800SC			WASHER M4	2				
39			WS0410002KN			SPRING WASHER	2				
40			WP0430800SC			WASHER M4	1				
41			NM6040001SC			NUT M4	2				
42			PC010507000			SPEED CONTROLLER	1				
43			G5147116D00			CYLINDER BRACKET, RIGH	1				
44			SM6051202TP			SCREW M5X0.8 L=12	2				
45			WS0510002KN			SPRING WASHER	2				
46			SM6031002TP			HEXAGONAL BOLT M3 X 1	1				
47			NM6030001SC			NUT M3	1				
48			SM6042502TP			SCREW M4X0.7 L=25	1				
49			NM6040001SC			NUT M4	1				
50			G5148116C00		Disconinue	PIN	1				
51			16701005		Disconinue	SPRING	1				
52			G5143116A00		Disconinue	FLAP PRESSER RUBBER SC	1				
53			G5141116C00	G5141116CA0		FLAP PRESSER, RIGHT	1	1.00			
54			SM6041002TP			SCREW M4 L=10	2				
55			WS0410002KN			SPRING WASHER	2				
56			WP0430800SC			WASHER M4	2				
57			25298852			FLAP BASE ASM., RIGHT	1				SELECTIVE PAF
58			25332255		Disconinue	FLAP BASE ASM., RIGHT	1				SELECTIVE PAF
59	*		25298803	25298852		FLAP BASE PLATE,RIGHT	1	1.00			SELECTIVE PAF
60	*		25332206			FLAP BASE PLATE,RIGHT	1				SELECTIVE PAF

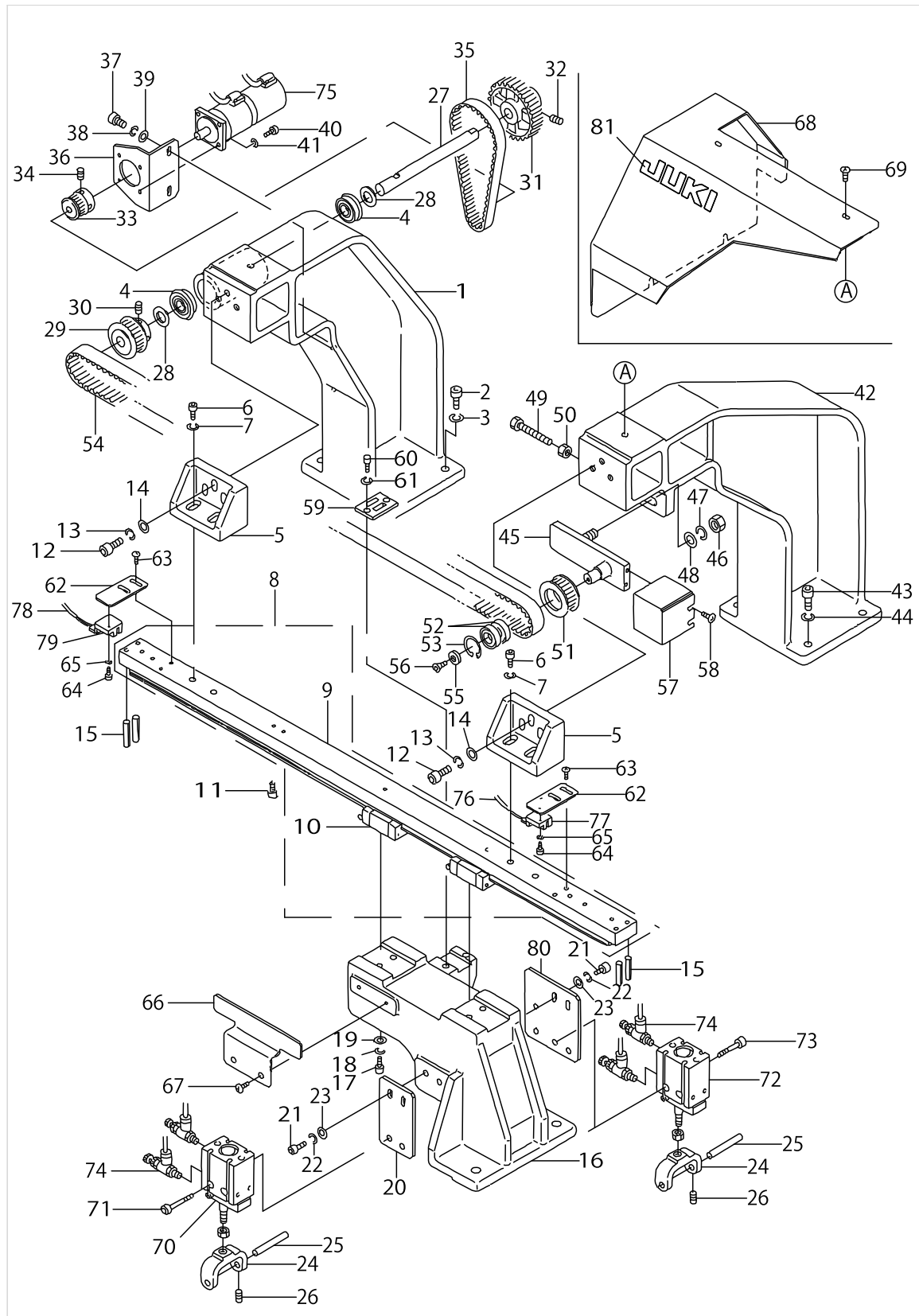
CLAMP FOOT (RIGHT SIDE) COMPONENTS (3)



CLAMP FOOT (RIGHT SIDE) COMPONENTS (3)

[illegible]

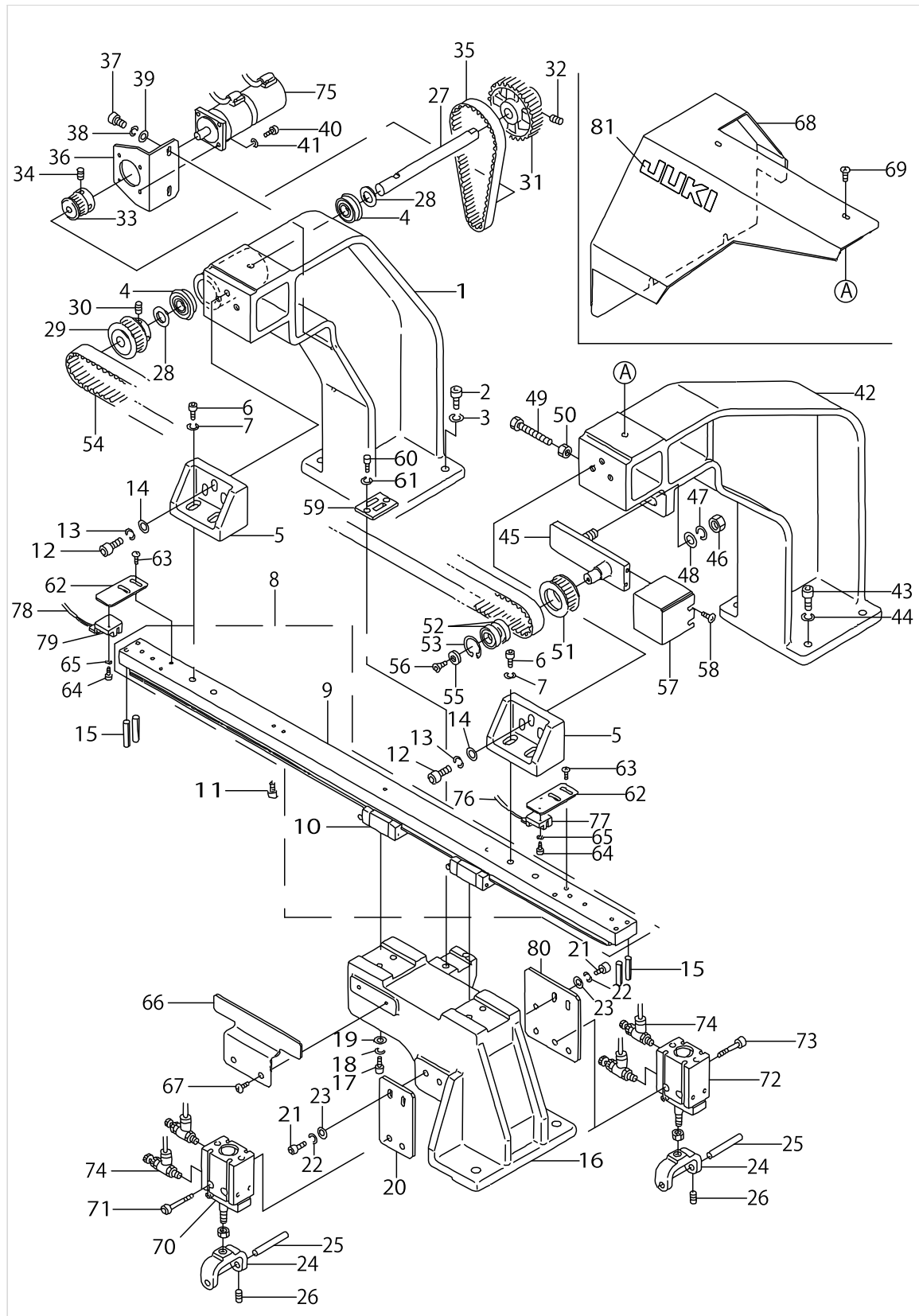
CLAMP FOOT FEED COMPONENTS



CLAMP FOOT FEED COMPONENTS

No.	C- ons	Le- vel	Parts No.	Replacement	Supply Code	Parts name	Qty	R- ep. Q- TY	Status	Spec	Remarks
1			25302100		Disconinue	STAND,REAR	1				
2			SM6063002TP			SCREW M6 L=30	4				
3			WS0610002KN			SPRING WASHER 6.1X12.2X	4				
4			18585208		Disconinue	BEARING	2				
5			25302209			RAIL FITTING BRACKET	2				
6			SM6062002TP			SCREW M6 L=20	6				
7			WS0610002KN			SPRING WASHER 6.1X12.2X	6				
8			25334152			LM GUIDE FITTING BASE A	1				
9	*		25334103			LM GUIDE FITTING BASE (1				
10	*		25334004		Disconinue	LM GUIDE (6)	1				
11			SM6052002TP			SCREW M5 L=20	7				
12			SM6062002TP			SCREW M6 L=20	4				
13			WS0610002KN			SPRING WASHER 6.1X12.2X	4				
14			WP0641601SC			WASHER	4				
15			PS0500302KH			SPRING PIN 5X30	4				
16			25302407		Disconinue	SLIDE BASE	1				
17			SM6052002TP			SCREW M5 L=20	4				
18			WS0510002KN			SPRING WASHER	4				
19			WP0531001SC			WASHER	4				
20			25302506			CYLINDER BRACKET	1				
21			SM6051552TP			SCREW M5 L=15	4				
22			WS0510002KN			SPRING WASHER	4				
23			WP0531001SC			WASHER	4				
24			16907800			LIFTING BLOCK	2				
25			16934200			SHAFT	2				
26			SM8040602TP			SCREW M4X0.7 L=6	2				
27			25302704		Disconinue	SHAFT	1				
28			B182024600A			WASHER A	2				
29			25302803			DRIVING PULLEY	1				
30			SM8050602TP			SCREW M5 L=6	2				
31			25302902			TIMING PULLEY(A)	1				
32			SM8050802TP			SCREW M5X0.8 L=8	2				
33			18568006		Disconinue	TIMING PULLEY(N)	1				
34			SM8040602TP			SCREW M4X0.7 L=6	2				
35			16934507		Disconinue	BELT	1				
36			25302605		Disconinue	MOTOR FITTING BRACKET	1				
37			SM6052002TP			SCREW M5 L=20	2				
38			WS0510002KN			SPRING WASHER	2				
39			WP0531001SC			WASHER	2				
40			SM6031002TP			HEXAGONAL BOLT M3 X 1	4				
41			WS0310002KN			SPRING WASHER M3	4				
42			25302001			STAND,FRONT	1				
43			SM6063002TP			SCREW M6 L=30	4				
44			WS0610002KN			SPRING WASHER 6.1X12.2X	4				
45			25303108			FULCRUM BRACKET	1				
46			NM6100001SC			NUT M10X1.5	1				
47			WS1020002KN			SPRING WASHER M10	1				
48			WP1052001SC			WASHER 10,5X21X2	1				
49			SM6054502TP			SCREW M5X0.8 L=45	1				
50			NM6050001SC			NUT M5	1				
51			18550400			FOLLOW PULLEY	1				
52			16720005		Disconinue	BEARING	2				
53			RC2421211KP		Disconinue	RETAINING RING	1				
54			25334202			TIMING BELT	1				
55			16725905		Disconinue	WASHER	1				
56			SM1051001SC	SM1051001SF		SCREW M5 L=10	1	1.00			
57			25303207		Disconinue	PULLEY COVER	1				
58			SM0040601SC			SCREW M4X0.7 L=6	2				
59			25303306			BELT CLAMP PLATE	1				
60			SM6051002TP			SCREW M5X0.8 L=10	2				

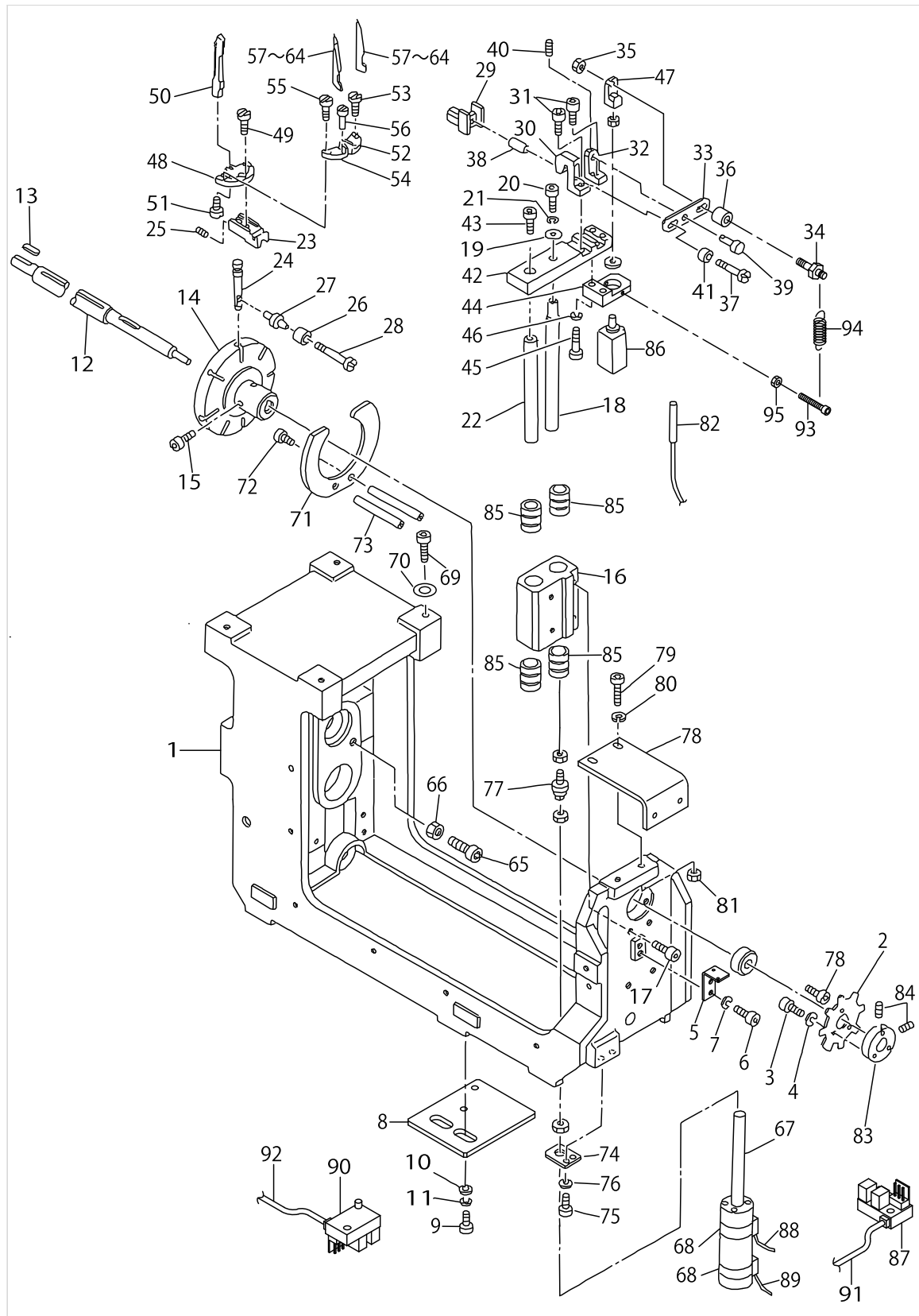
CLAMP FOOT FEED COMPONENTS



CLAMP FOOT FEED COMPONENTS

[illegible]

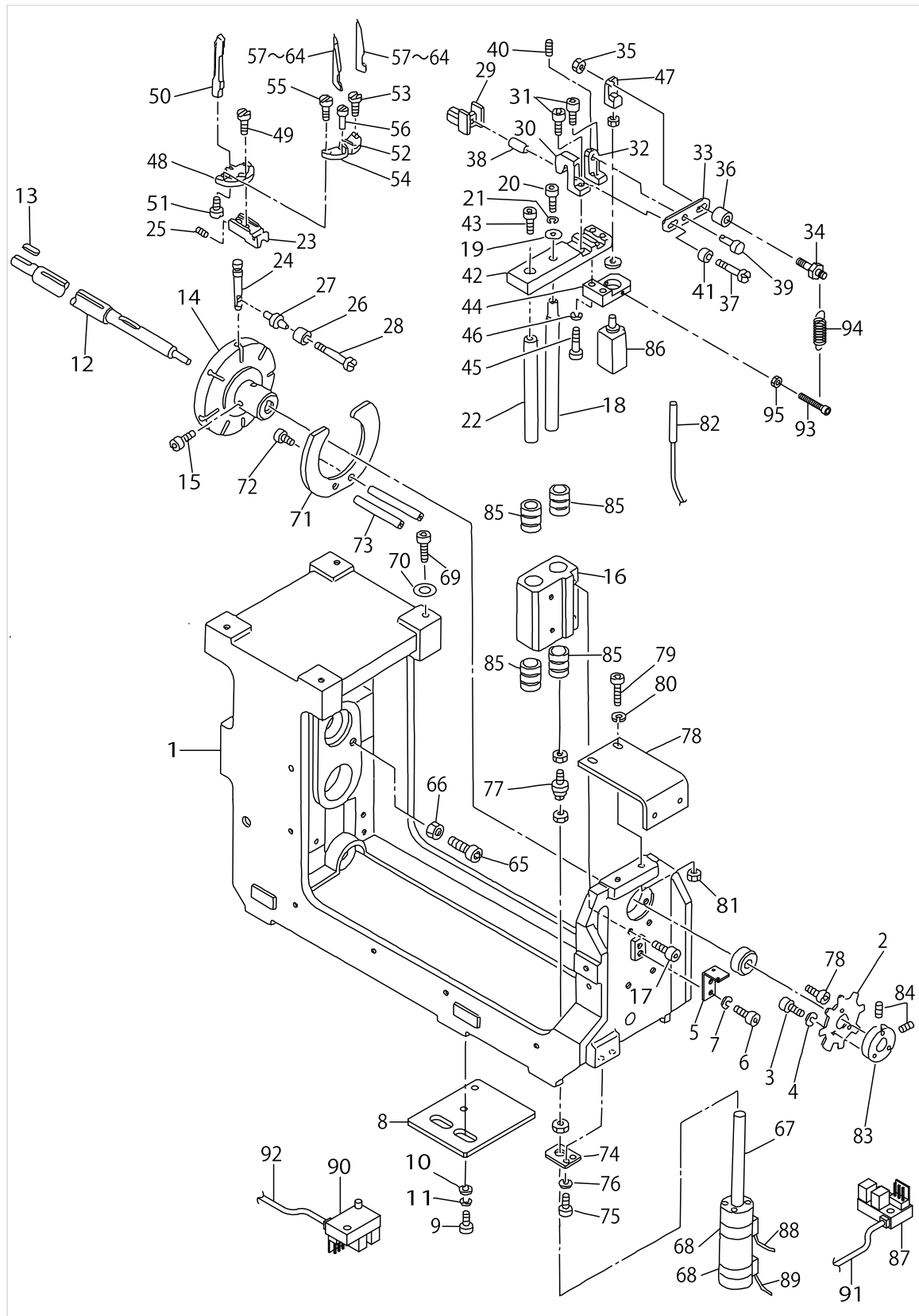
CORNER KNIFE COMPONENTS (1)



CORNER KNIFE COMPONENTS (1)

No.	C- ons	Le- vel	Parts No.	Replacement	Supply Code	Parts name	Qty	R- ep. Q- TY	Status	Spec	Remarks
1			18560409			CORNER KNIFE BRACKET	1				
2			16600504			SENSOR SLIT	1				
3			SM6031002TP			HEXAGONAL BOLT M3 X 1	3				
4			WS0310002KN			SPRING WASHER M3	3				
5			25336603		Disconinue	SENSOR BRACKET	1				
6			SM6051002TP			SCREW M5X0.8 L=10	2				
7			WS0510002KN			SPRING WASHER	2				
8			25334400			SENSOR BRACKET (6)	1				
9			SM6051002TP			SCREW M5X0.8 L=10	2				
10			WP0531000SC			WASHER 5.3X10X1	2				
11			WS0510002KN			SPRING WASHER	2				
12			16601106			BALL SPLINE	1				
13			16721904			KEY	1				
14			16604308			KNIFE BASE WHEEL A	1				
15			SM6061002TP			SCREW M6 L=10	2				
16			18555300		Disconinue	CORNER KNIFE BRACKET	1				
17			SM6052002TP			SCREW M5 L=20	2				
18			16604514			GUIDE SHAFT (A)	1				
19			16724403			WASHER	1				
20			SM6051202TP			SCREW M5X0.8 L=12	1				
21			WS0510002KN			SPRING WASHER	1				
22			16604605		Disconinue	GUIDE SHAFT B	1				
23			16604902			KNIFE BASE	7				
24			16605008			KNIFE BASE GUIDE BAR	7				
25			SM8040502TP			SCREW M4X0.7 L=5	14				
26			16605107			ROLLER	7				
27			16605206			ROLLER BOSS	7				
28			16605305			ROLLER PIN	7				
29			16605503			CHUCK B	1				
30			16605602			CHUCK BRACKET	1				
31			SM6052002TP			SCREW M5 L=20	4				
32			16605701			LOCK BRACKET	1				
33			16605800			LEVER	1				
34			16605909		Disconinue	PIN A	1				
35			NM6060001SC			NUT M6	1				
36			16606006			COLLAR A	1				
37			16606105			PIN B	1				
38			16606204			COLLAR B	1				
39			16606303			PIN C	1				
40			SM8050812TP			SCREW M5X8	1				
41			16606402			COLLAR	1				
42			16606501			CHUCK BASE	1				
43			SM6082002TP			SCREW M8 L=20	1				
44			16606709			CYLINDER BASE	1				
45			SM6052002TP			SCREW M5 L=20	2				
46			WS0510002KN			SPRING WASHER	2				
47			16606808			CONNECTING BLOCK	1				
48			16606907			KNIFE HOLDER BASE	7				
49			SS7111120SP	SS7111120TP		SCREW 11/64-40 L=10.5	7	1.00			
50			16607004		Disconinue	KNIFE GUIDE	7				
51			SS4080620TP			SCREW 1/8-44 L=6	7				
52			16607103		Disconinue	KNIFE HOLDER A	7				
53			SS6081210SP			SCREW 1/8-44 L=12	7				
54			16607202		Disconinue	KNIFE HOLDER B	7				
55			SS6080210SP	SS6080310SP		SCREW 1/8-44 L=2	7	1.00			
56			G5279117000		Disconinue	ECCENTRIC PIN	14				
57			16607301			CORNER KNIFE A1	7				GAUGE PART
58			16607400			CORNER KNIFE A2	7				GAUGE PART
59			16607509			CORNER KNIFE (B-1)	1				GAUGE PART
60			16607608			CORNER KNIFE (B-2)	1				GAUGE PART

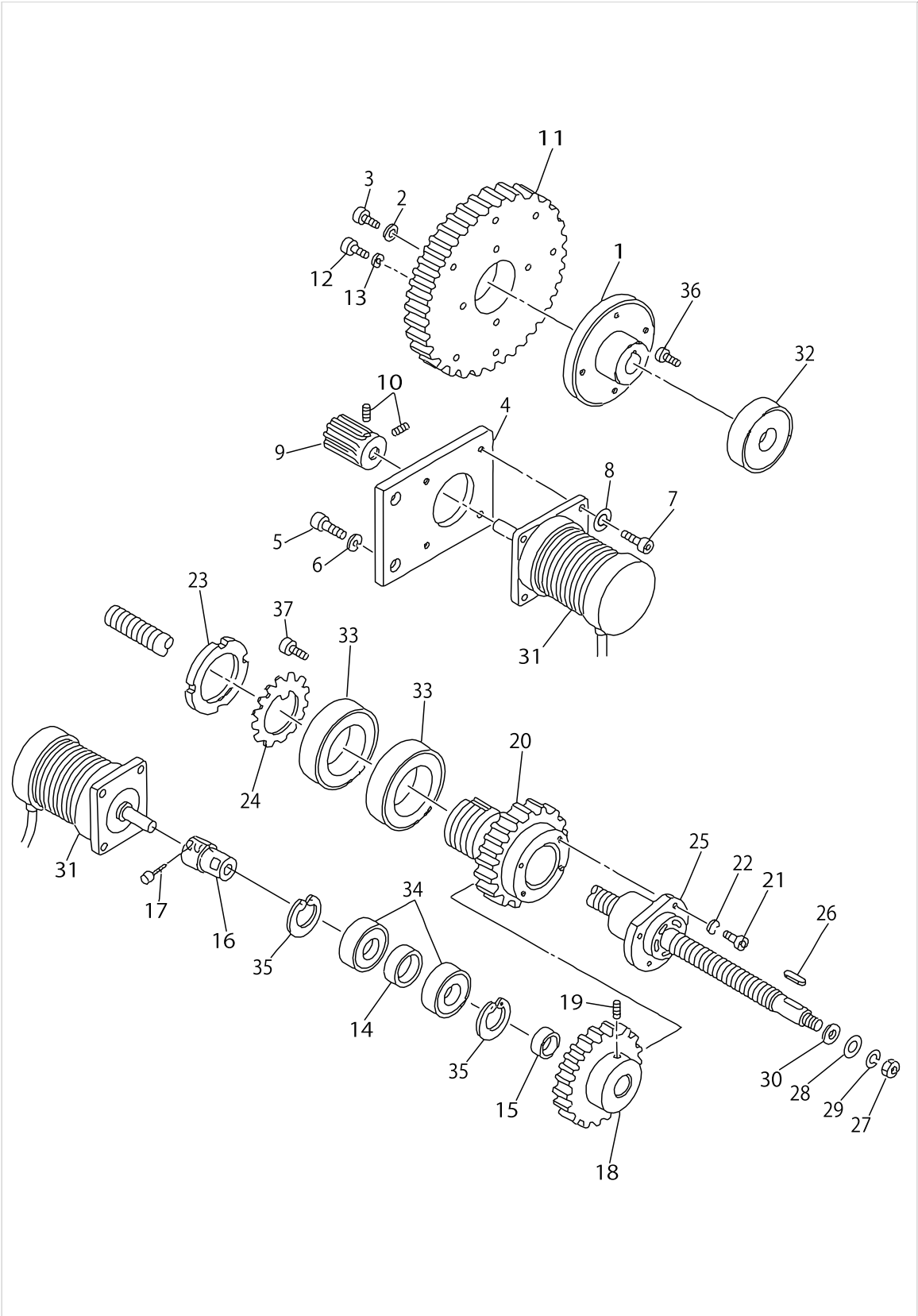
CORNER KNIFE COMPONENTS (1)



CORNER KNIFE COMPONENTS (1)

[illegible]

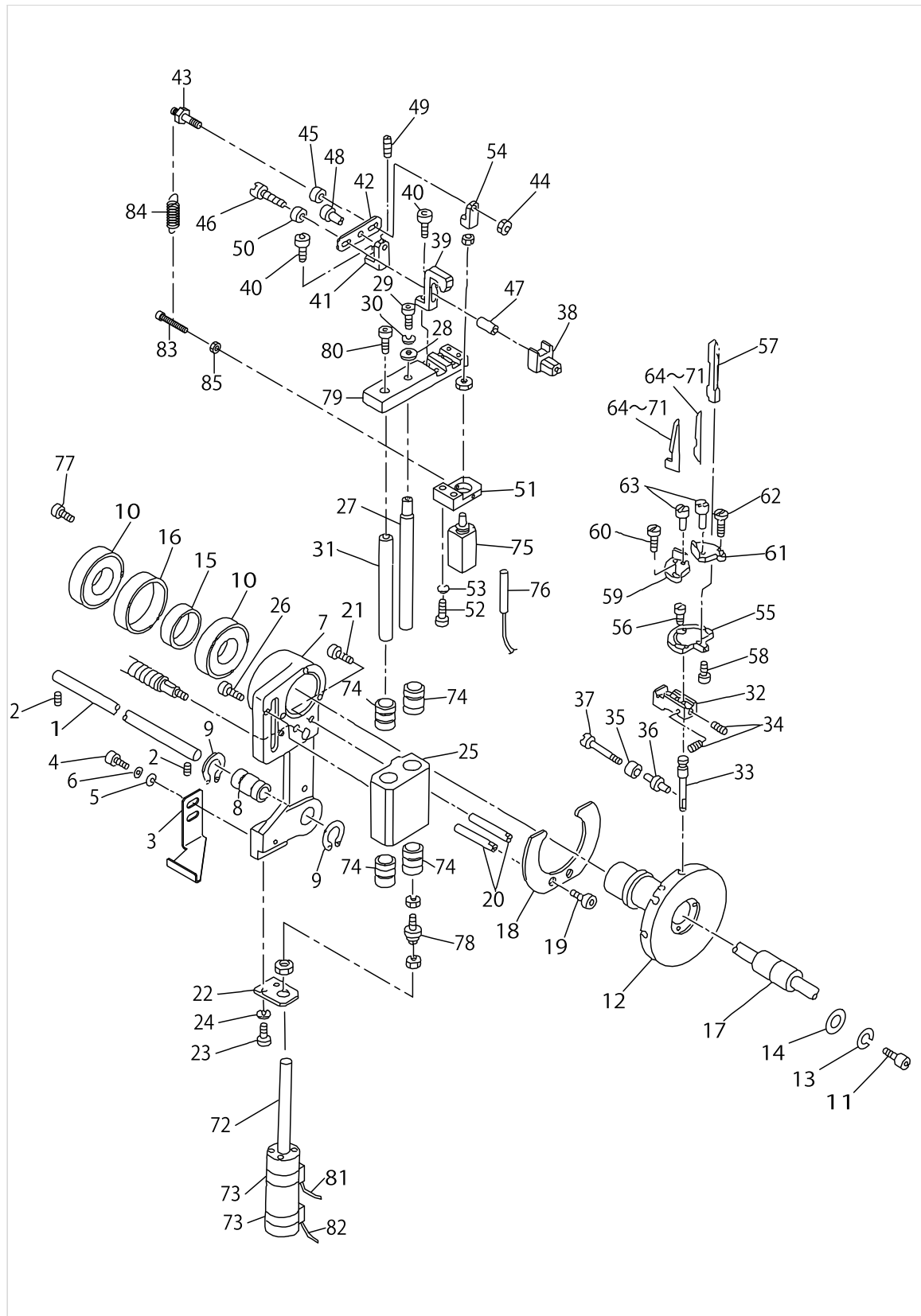
CORNER KNIFE COMPONENTS (2)



CORNER KNIFE COMPONENTS (2)

[illegible]

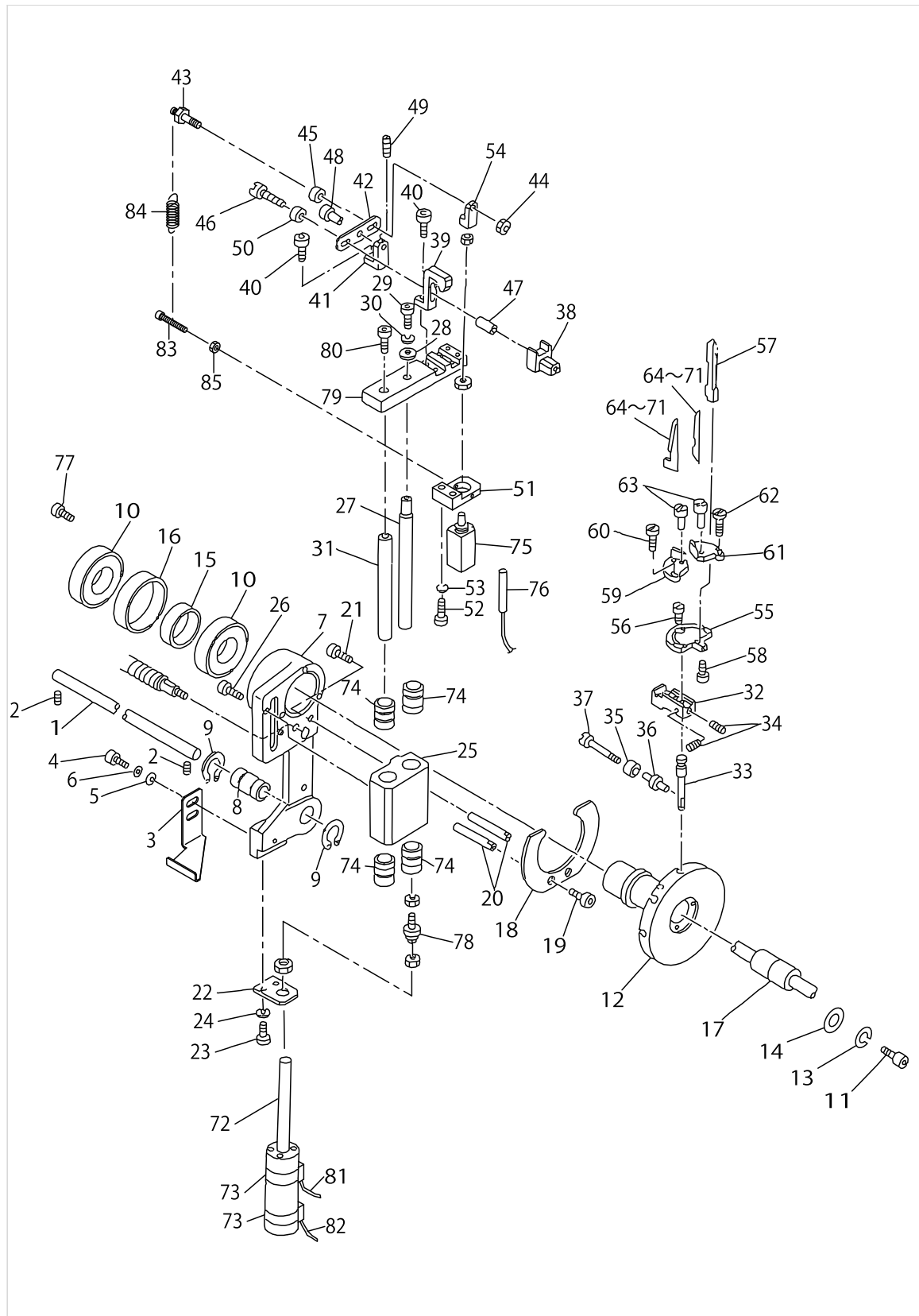
CORNER KNIFE COMPONENTS (3)



CORNER KNIFE COMPONENTS (3)

No.	C- ons	Le- vel	Parts No.	Replacement	Supply Code	Parts name	Qty	R- ep. Q- TY	Status	Spec	Remarks
1			16600405			SLIDE SHAFT	1				
2			SM8061002TP			SCREW M6 L=10	2				
3			25334301			SENSOR DOG (6)	1				
4			SM6051002TP			SCREW M5X0.8 L=10	2				
5			WP0531000SC			WASHER 5.3X10X1	2				
6			WS0510002KN			SPRING WASHER	2				
7			16603300			SLIDE BRACKET	1				
8			16721607			LINEAR BUSHING	1				
9			16727208			RETAINING RING	2				
10			16720708			BEARING	2				
11			SM6041002TP			SCREW M4 L=10	3				
12			16603417			KNIFE BASE WHEEL	1				
13			WS0410002KN			SPRING WASHER	3				
14			WP0430800SC			WASHER M4	3				
15			16603508			BEARING COLLAR A	1				
16			16603607			BEARING COLLAR B	1				
17			16603706			SPLINE NUT COLLAR	1				
18			16604001			KNIFE BASE GUIDE	1				
19			16718801			SCREW	2				
20			16604100			GUIDE STUD	2				
21			SM6052002TP			SCREW M5 L=20	4				
22			16604209			CYLINDER BRACKET	1				
23			SM6051552TP			SCREW M5 L=15	2				
24			WS0510002KN			SPRING WASHER	2				
25			18555300		Disconinue	CORNER KNIFE BRACKET	1				
26			SM6052002TP			SCREW M5 L=20	2				
27			16604514			GUIDE SHAFT (A)	1				
28			16724403			WASHER	1				
29			SM6051202TP			SCREW M5X0.8 L=12	1				
30			WS0510002KN			SPRING WASHER	1				
31			16604605		Disconinue	GUIDE SHAFT B	1				
32			16604902			KNIFE BASE	7				
33			16605008			KNIFE BASE GUIDE BAR	7				
34			SM8040502TP			SCREW M4X0.7 L=5	14				
35			16605107			ROLLER	7				
36			16605206			ROLLER BOSS	7				
37			16605305			ROLLER PIN	7				
38			16605503			CHUCK B	1				
39			16605602			CHUCK BRACKET	1				
40			SM6052002TP			SCREW M5 L=20	4				
41			16605701		Disconinue	LOCK BRACKET	1				
42			16605800			LEVER	1				
43			16605909			PIN A	1				
44			NM6060001SC			NUT M6	1				
45			16606006			COLLAR A	1				
46			16606105			PIN B	1				
47			16606204			COLLAR B	1				
48			16606303			PIN C	1				
49			SM8050812TP			SCREW M5X8	1				
50			16606402			COLLAR	1				
51			16606709			CYLINDER BASE	1				
52			SM6052002TP			SCREW M5 L=20	2				
53			WS0510002KN			SPRING WASHER	2				
54			16606808			CONNECTING BLOCK	1				
55			16606907			KNIFE HOLDER BASE	7				
56			SS7111120SP	SS7111120TP	Disconinue	SCREW 11/64-40 L=10.5	7	1.00			
57			16607004		Disconinue	KNIFE GUIDE	7				
58			SS4080620TP		Disconinue	SCREW 1/8-44 L=6	7				
59			16607103			KNIFE HOLDER A	7				
60			SS6081210SP			SCREW 1/8-44 L=12	7				

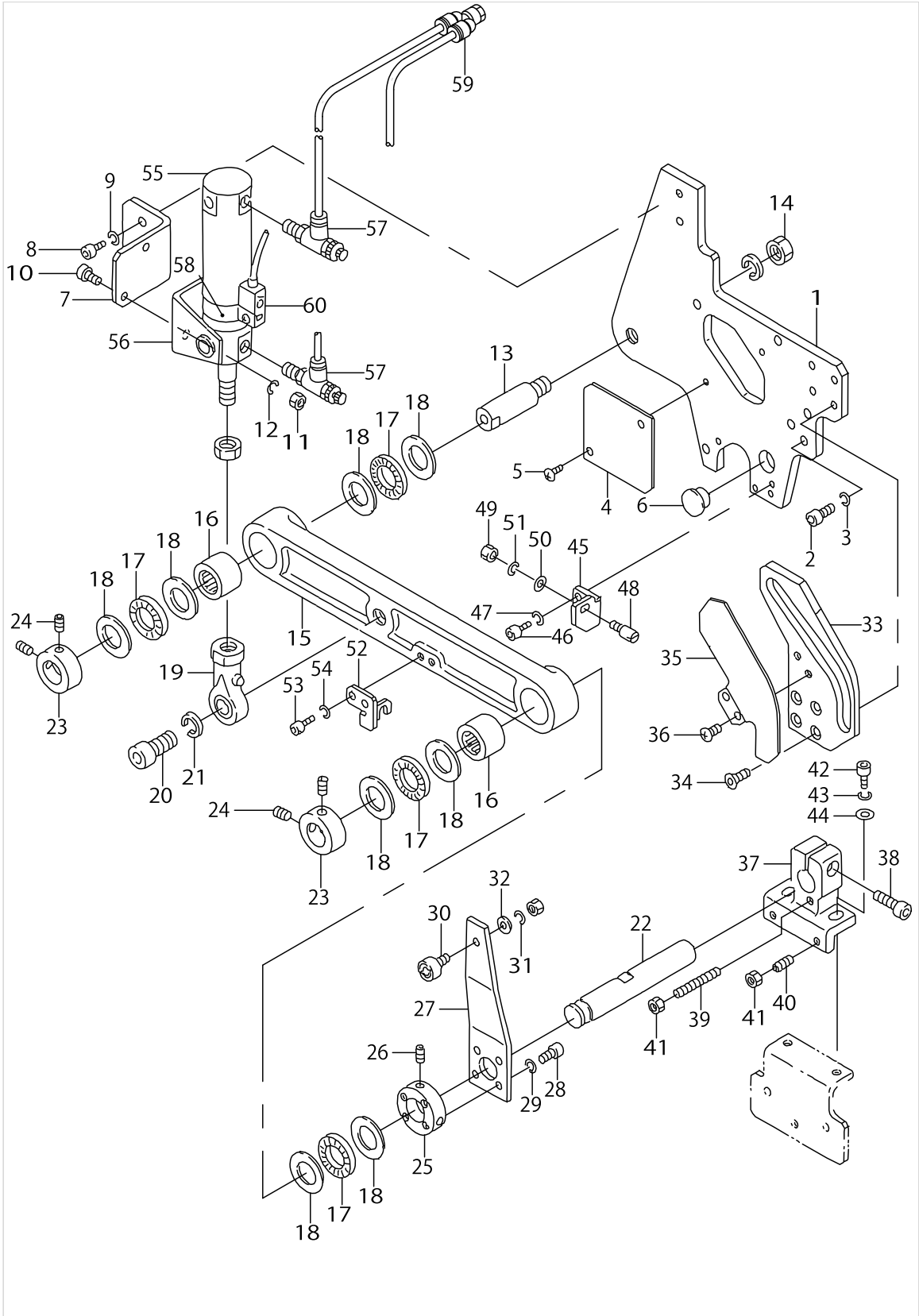
CORNER KNIFE COMPONENTS (3)



CORNER KNIFE COMPONENTS (3)

[illegible]

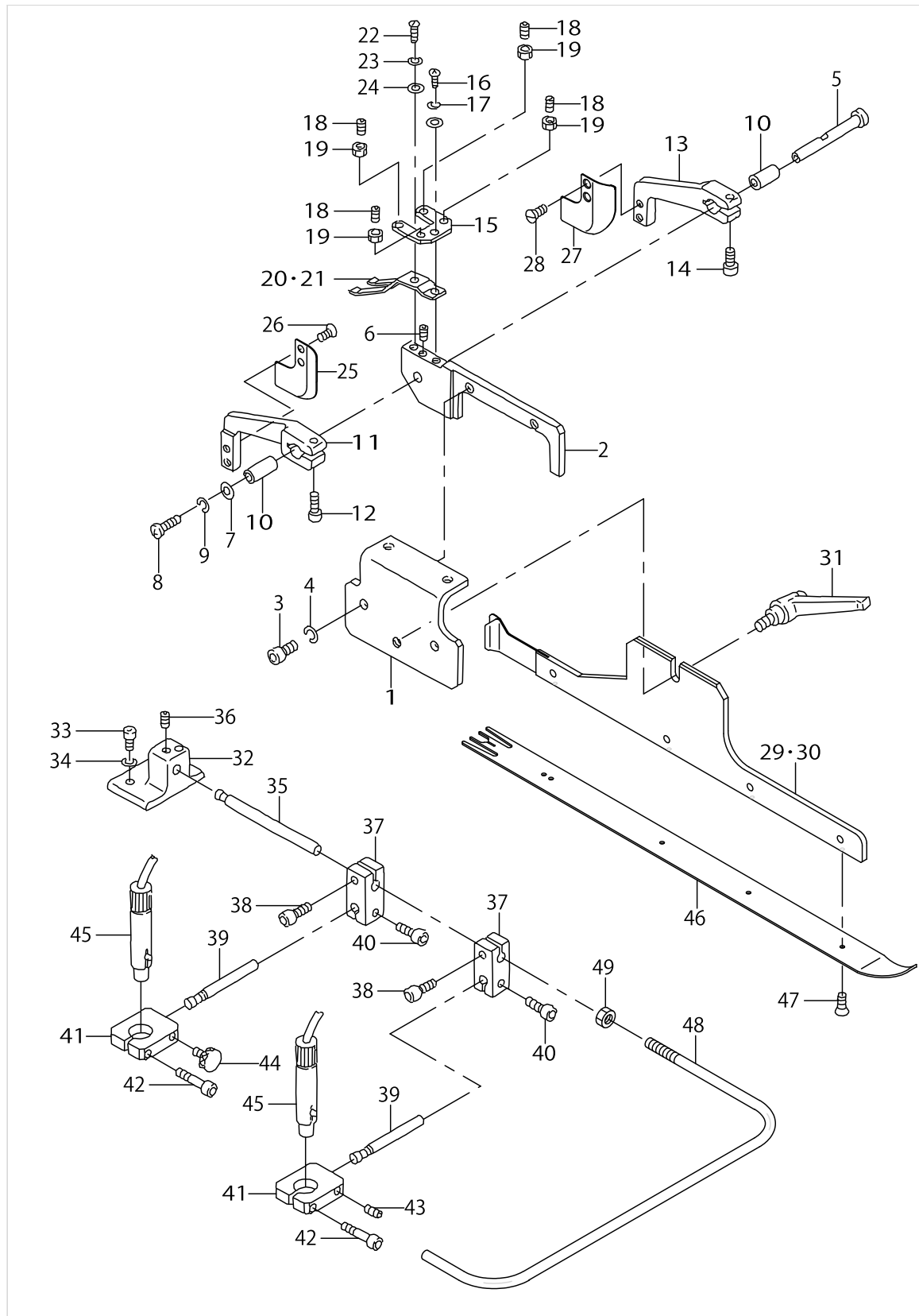
BINDER COMPONENTS (1)



BINDER COMPONENTS (1)

No.	C- ons	Le- vel	Parts No.	Replacement	Supply Code	Parts name	Qty	R- ep. Q- TY	Status	Spec	Remarks
1			25304007			BINDER BRACKET	1				
2			SM6051552TP			SCREW M5 L=15	4				
3			WS0510002KN			SPRING WASHER	3				
4			25304106			BINDER BRACKET COVER	1				
5			SM0040601SC			SCREW M4X0.7 L=6	2				
6			TA1450404R0			RUBBER PLUG D=14.5 L=4	1				
7			25304205		Disconinue	CYLINDER BRACKET	1				
8			SM6051002TP			SCREW M5X0.8 L=10	2				
9			WS0510002KN			SPRING WASHER	2				
10			SM6051552TP			SCREW M5 L=15	2				
11			NM6050001SC			NUT M5	2				
12			WS0510002KN			SPRING WASHER	2				
13			25304304		Disconinue	FULCRUM PIN(A)	1				
14			NM6100001SC			NUT M10X1.5	1				
15			25304403			LEVER	1				
16			25321407		Disconinue	NEEDLE BEARING	2				
17			G5324119000		Disconinue	THRUST NEEDLE BEARING	4				
18			G5325119000		Disconinue	THRUST WASHER	8				
19			25321100		Disconinue	ROD	1				
20			SM6103502TP			SCREW M10 L=35	1				
21			WS1020002KN			SPRING WASHER M10	1				
22			25304502			FULCRUM PIN(B)	1				
23			16911612		Disconinue	COLLER	2				
24			SM8060802TP			SCREW M6 L=8	4				
25			25304601		Disconinue	COLLER	1				
26			SM8061002TP			SCREW M6 L=10	2				
27			25304700			LEVER	1				
28			SM6041202TP			SCREW M4X0.7 L=12	4				
29			WS0410002KN			SPRING WASHER	4				
30			25321308			CAM	1				
31			WS0410002KN			SPRING WASHER	1				
32			25320706			WASHER	1				
33			25305509			CAM	1				
34			SM1040852TP			DISH SCREW	4				
35			25316803			CAM COVER	1				
36			SM0040601SC			SCREW M4X0.7 L=6	2				
37			25304809		Disconinue	BINDER FITTING BASE(1)	1				
38			SM6062202TP	SM6062502TP		BOLT	1	1.00			
39			SM8044002TP			SCREW M4X0.7 L=40	1				
40			SM8041552TP			SCREW M4 L=15	2				
41			NM6040001SC			NUT M4	3				
42			SM6051802TP			SCREW M5 L=18	2				
43			WS0510002KN			SPRING WASHER	2				
44			WP0531001SC			WASHER	2				
45			25305103			BASE	1				
46			SM6041002TP			SCREW M4 L=10	2				
47			WS0410002KN			SPRING WASHER	2				
48			B2613232000			STOP LINK ROD HINGE SC	1				
49			NS6620310SP			NUT 3/16-32	1				
50			WP0480856SP			WASHER 4.8X8.4X0.8	1				
51			WS0511302KS			SPRING WASHER 5.1X9.2X1	1				
52			25305202		Disconinue	PLATE	1				
53			SM6041002TP			SCREW M4 L=10	2				
54			WS0410002KN			SPRING WASHER	2				
55			PA2504501A0			AIR CYLINDER	1				
56			16802209		Disconinue	ROCKING HOLDER METAL	1				
57			PC015107000			SPEED CONTROLLER	2				
58			PX500053000			BAND	1				
59			PJ308045101		Disconinue	BRANCH	1				
60			25322157		Disconinue	CABLE ASM.	1				

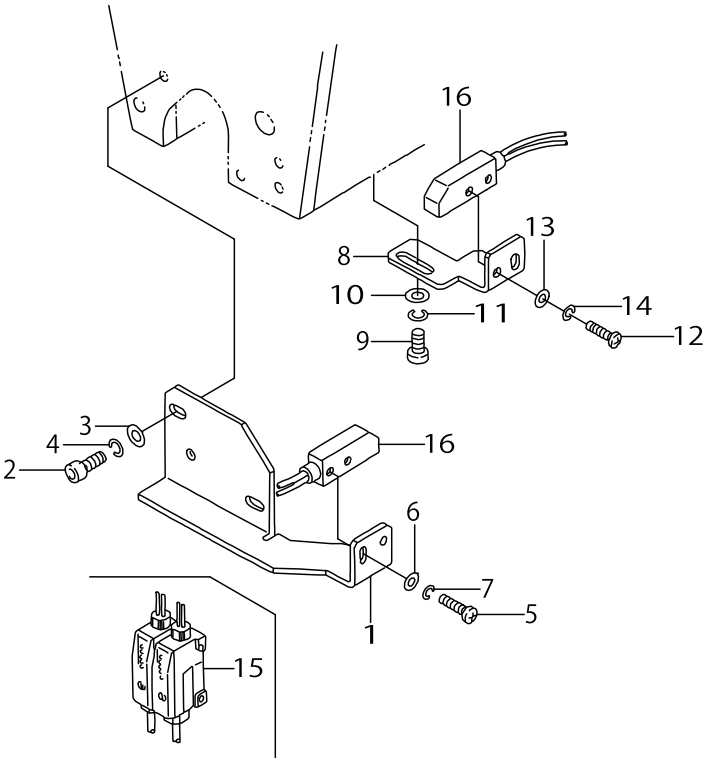
BINDER COMPONENTS (2)



BINDER COMPONENTS (2)

No.	C- ons	Le- vel	Parts No.	Replacement	Supply Code	Parts name	Qty	R- ep. Q- TY	Status	Spec	Remarks
1			25304908			BINDER FITTING BASE(2)	1				
2			25305004		Disconinue	BINDER FITTING BASE(3)	1				
3			SM6051002TP			SCREW M5X0.8 L=10	2				
4			WS0510002KN			SPRING WASHER	2				
5			16671703		Disconinue	GUIDE PIN	1				
6			SM8031202TP			SCREW M3X0.5 L=12	1				
7			G5329116000		Disconinue	WASHER D=8	1				
8			SM3030601SC			SCREW M3X0.5 L=6	1				
9			WS0310002KN			SPRING WASHER M3	1				
10			16671802		Disconinue	ARM BUSHING	2				
11			16766610		Disconinue	WORKPIECE GUIDE ARM, I	1				
12			SM6031202TP			SCREW M3X0.5 L=12	1				
13			16766511		Disconinue	WORKPIECE GUIDE ARM, I	1				
14			SM6031202TP			SCREW M3X0.5 L=12	1				
15			G5321119000			WORKPIECE GUIDE STOP	1				
16			SM6030802TP			SCREW M3X0.5 L=8	1				
17			WS0310002KN			SPRING WASHER M3	1				
18			SM8041552TP			SCREW M4 L=15	4				
19			NM6040001SC			NUT M4	4				
20			G5328116000		Disconinue	WORKPIECE GUIDE SPRING	1				SELECTIVE PAF
21			G5328116000		Disconinue	WORKPIECE GUIDE SPRING	1				SELECTIVE PAF
22			SM4030801SC			SCREW M3 X 8	1				
23			WS0310002KN			SPRING WASHER M3	1				
24			WP0320500SC			WASHER M3	1				
25			25375403			WORKPIECE GUIDE B ,RIG	1				
26			SS1060610SP			SCREW 3/32-56 L=5.5	2				
27			25375502		Disconinue	WORKPIECE GUIDE A ,RIG	1				
28			SS1060610SP			SCREW 3/32-56 L=5.5	2				
29			25370107		Disconinue	BINDER BASE, LEFT	1				SELECTIVE PAF
30			25370206		Disconinue	BINDER BASE, RIGHT	1				SELECTIVE PAF
31			25321506		Disconinue	CLAMP LEVER	1				
32			16920100			MARKER BASE	1				
33			SM6061602TP			SCREW M6 L=16	2				
34			WS0610002KN			SPRING WASHER 6.1X12.2X	2				
35			16912602			LIGHT INSTALLING SHAFT	1				
36			SM8060802TP			SCREW M6 L=8	1				
37			16912701			LIGHT BRACKET (1)	2				
38			SM6051552TP			SCREW M5 L=15	2				
39			16912800		Disconinue	REGULATION SHAFT	2				
40			SM6051552TP			SCREW M5 L=15	2				
41			16912909			LIGHT BRACKET (2)	2				
42			SM6052502TP			SCREW M5X0.8 L=25	2				
43			SM8051002TP			SCREW M5 L=10	1				
44			G5338116000		Disconinue	CLAMP BOLT	1				
45			25325655		Disconinue	CROSS MARKING LIGHT A	2				
46			25311119		Disconinue	WELT PATCH BASE PLATE	1				SELECTIVE PAF
47			G5333119000			SCREW M2 L=4	4				
48			25404203			SAFETY GUARD	1				
49			NM6050001SC			NUT M5	1				

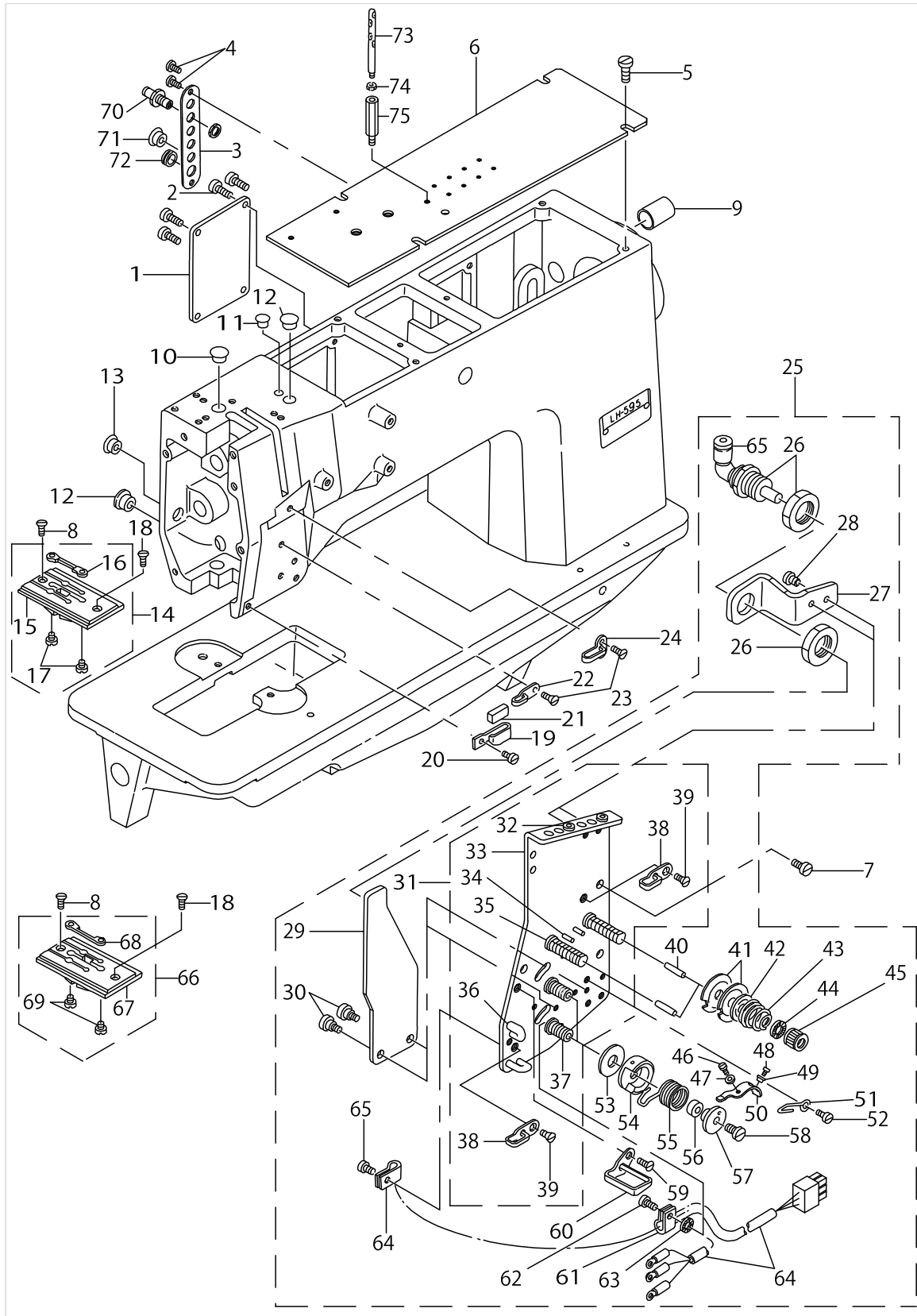
FLAP PHOTOTUBE COMPONENTS



FLAP PHOTOTUBE COMPONENTS

[illegible]

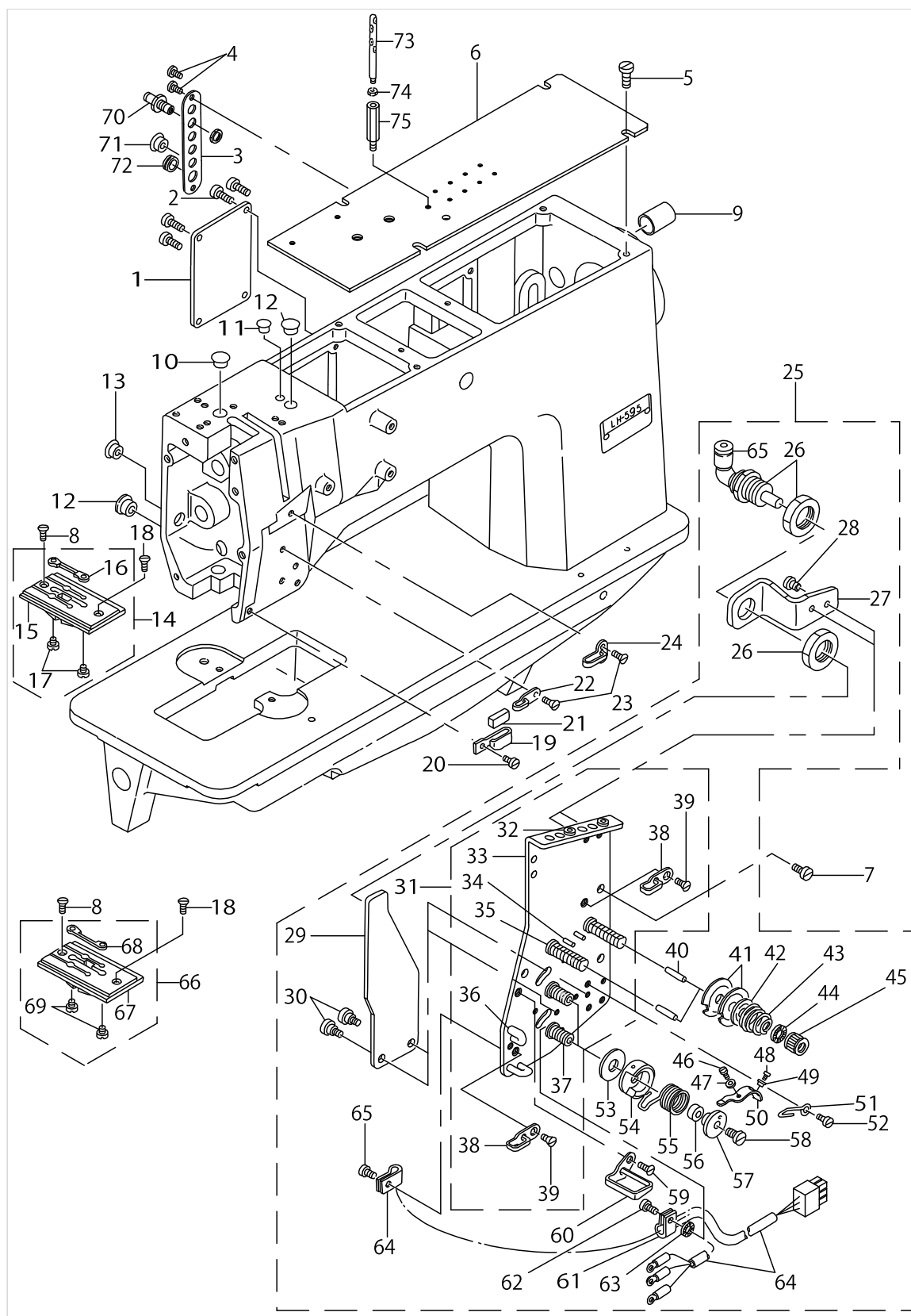
FRAME & MISCELLANEOUS COVER COMPONENTS



FRAME & MISCELLANEOUS COVER COMPONENTS

No.	C- ons	Le- vel	Parts No.	Replacement	Supply Code	Parts name	Qty	R- ep. Q- TY	Status	Spec	Remarks
1			16400400		Disconinue	COVER	1				
2			SS7111810SP	SS7111810TP		SCREW 11/64-40 L=18	4	1.00			
3			16428518			TUBE COVER	1				
4			SS7110910SP	SS7110910TP		SCREW 11/64-40 L=8.5	2	1.00			
5			SS6150810SP			SCREW 15/64-28 L=8	4				
6			25136011			TOP COVER	1				
7			SS7110910SP	SS7110910TP		SCREW 11/64-40 L=8.5	3	1.00			
8			SS2110930SP			SCREW 11/64-40 L=8.7	2				THIS GAUGE OI
9			TA1871602R0			RUBBER PLUG	1				
10			TA1250406R0			RUBBER PLUG D=12.5 L=4	1				
11			TA0750404R0			PLUG D=7.5 L=3.5	1				
12			TA1250504R0			RUBBER PLUG	2				
13			TA1050504R0			RUBBER PLUG	1				
14			16401259			THROAT PLATE ASM. 10M	1				GAUGE PART
15	*		16401200	16401259		THROAT PLATE 10MM	1	1.00			GAUGE PART
16	*		16401002			CONTER KNIFE	1				GAUGE PART
17	*		SS6080320SP			SCREW 1/8-44 L= 2.5	2				
18			SS2110915SP			SCREW 11/64-40 L=8.5	2				
19			10102200			THREAD GUIDE F	1				
20			SS7090610SP			SCREW 9/64-40 L=6	1				
21			B1131528000			FELT	1				
22			B1130051000			FRAME THREAD GUIDE, M	1				
23			SS2090520SL			SCREW 9/64-40 L=5	1				
24			10101400			THREAD GUIDE, C	1				
25			25138660		Disconinue	THREAD TENSION BASE C	1				
26	*		PA1000506A0			CYLINDER	1				
27	*		16424608		Disconinue	CYLINDER BRACKET	1				
28	*		SS7090610SP			SCREW 9/64-40 L=6	2				
29	*		16424202		Disconinue	TENSION RELEASE PLATE	1				
30	*		SD0470281SP			HINGE SCREW D=4.7 H=2.1	2				
31	*		25138652			THREAD TENSION BASE A	1				
32	*		B1124804000			THREAD GUIDE, SMALL	2				
33	*		25138603		Disconinue	THREAD TENSION BASE PI	1				
34	*		PS0200122K0			SPRING PIN 2.0X12	2				
35	*		B3124512000			THREAD TENSION STUD	2				
36	*		16424301		Disconinue	THREAD GUIDE	2				
37	*		16424905		Disconinue	THREAD TAKE-UP SPRING	2				
38	*		B1130051000			FRAME THREAD GUIDE, M	2				
39	*		SS2090520SL			SCREW 9/64-40 L=5	2				
40	*		25450800			TENSION RELEASE PIN	2				
41	*		B3126051000			TENSION DISC	4				
42	*		B3132051000			TENSION DISC HOLDER	2				
43	*		B3129012A00			TENSION SPRING	2				SELECTIVE PAF
44	*		B3120125000			ROTATING STOPPER	2				
45	*		B311651200B			TENSION NUT B	2				
46	*		SS6060220SP			SCREW 3/32-56 L= 2.0	2				
47	*		WP0250516SD			WASHER 2.5X6X0.5	1				
48	*		SS7090710SP			SCREW 9/64-40 L= 6.8	1				
49	*		G3197116000			INSULATING BUSHING	2				
50	*		25139007			TAKE-UP SPRING ADJUSTI	2				
51	*		B2213019000			LOOPER THREAD GUIDE (G	1				
52	*		SS7090510SP			SCREW 9/64-40 L= 4.6	1				
53	*		16424707		Disconinue	TAKE-UP SPRING GUIDE P	2				
54	*		16424400			THREAD TENSION POST	2				
55	*		16424806		Disconinue	THREAD TAKE-UP SPRING	2				
56	*		16425100		Disconinue	SPRING ADJUSTING POST I	2				
57	*		16425209		Disconinue	SPRING ADJUSTING POST I	2				
58	*		SS6080610TP			SCREW 1/8-44 L=6	2				
59	*		SS2090541SL		Disconinue	SCREW 9/64-40 L=5	1				
60	*		16424004			THREAD GUIDE	1				

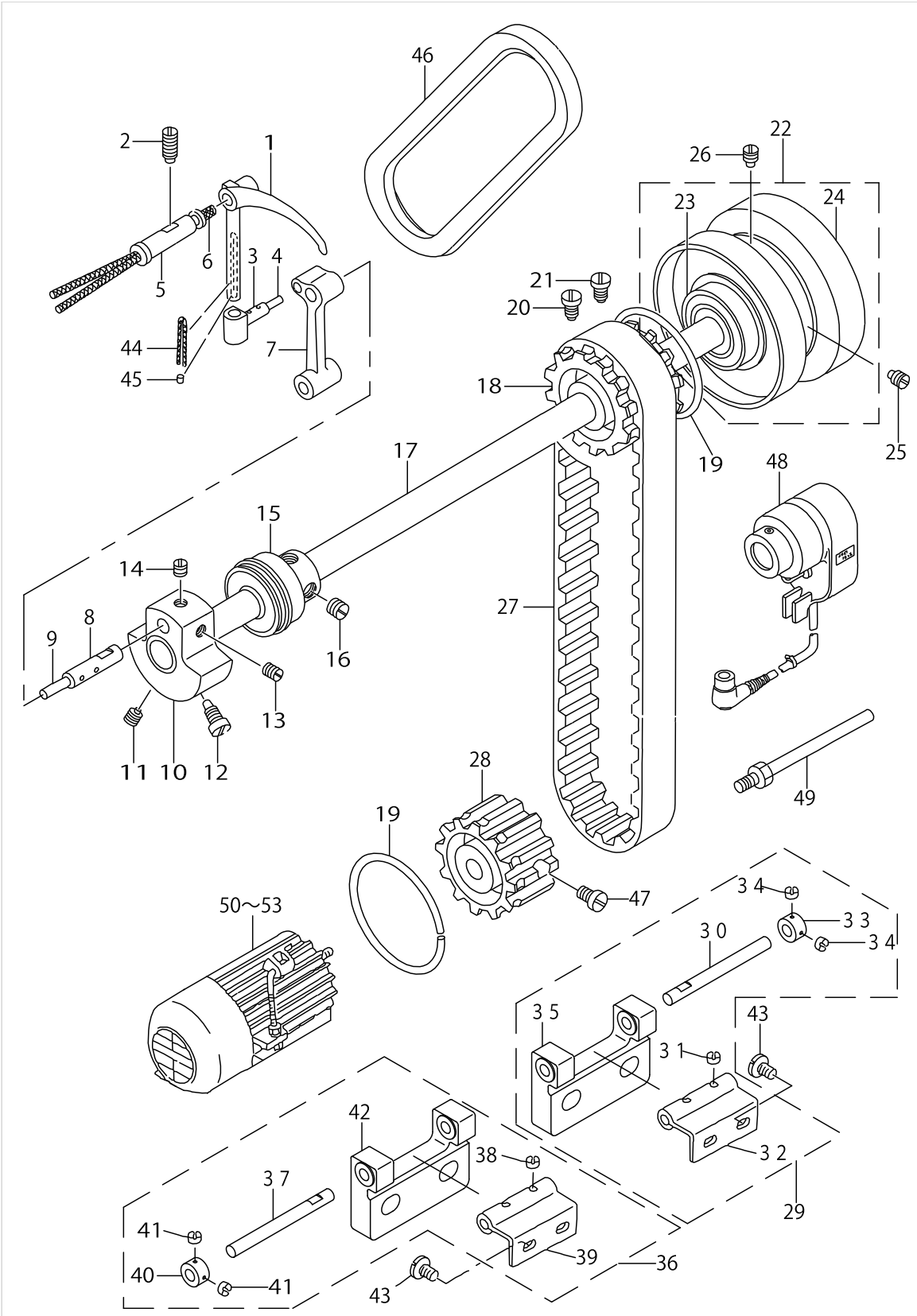
FRAME & MISCELLANEOUS COVER COMPONENTS



FRAME & MISCELLANEOUS COVER COMPONENTS

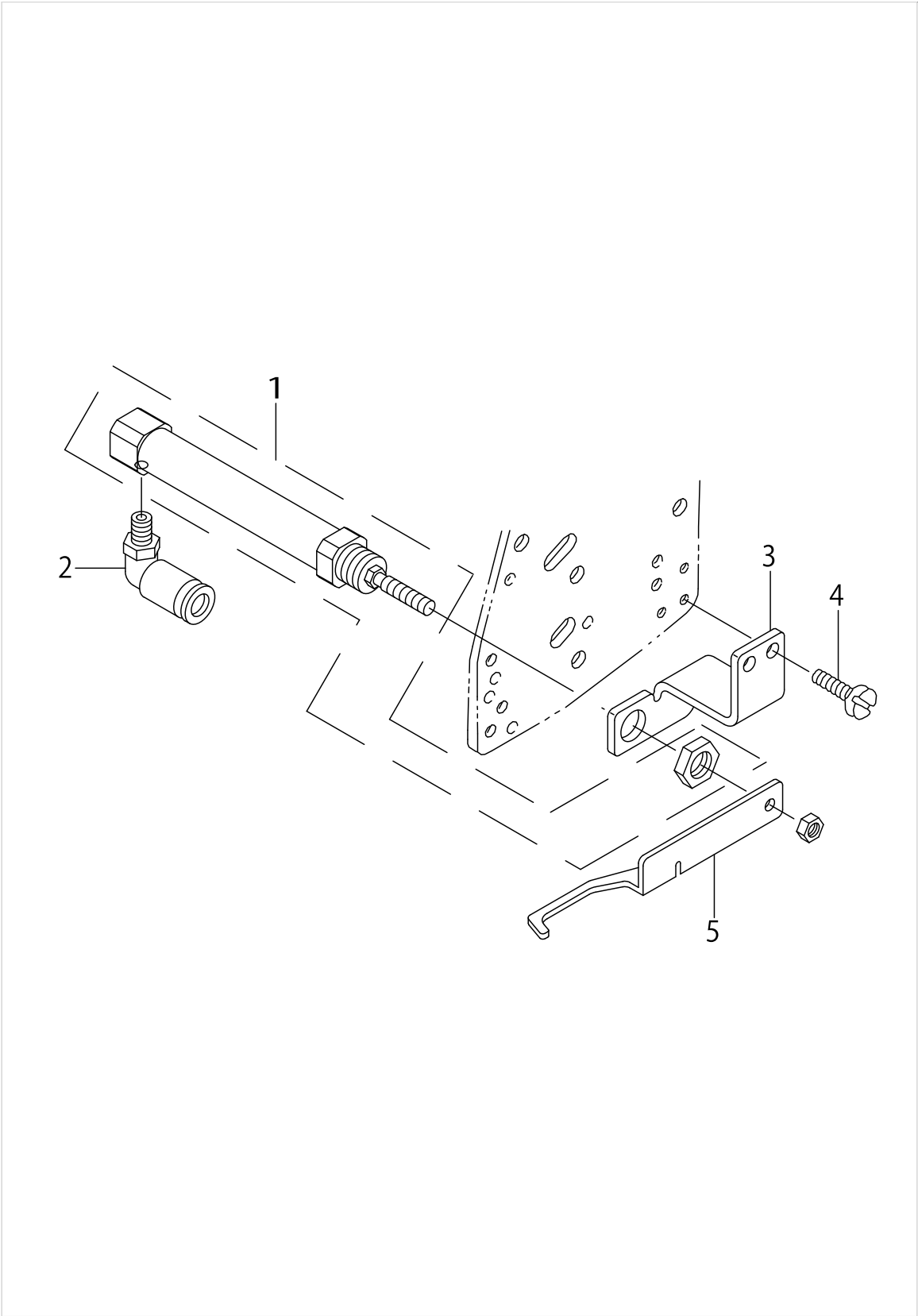
[illegible]

MAIN SHAFT & THREAD TAKE-UP LEVER COMPONENTS



MAIN SHAFT & THREAD TAKE-UP LEVER COMPONENTS

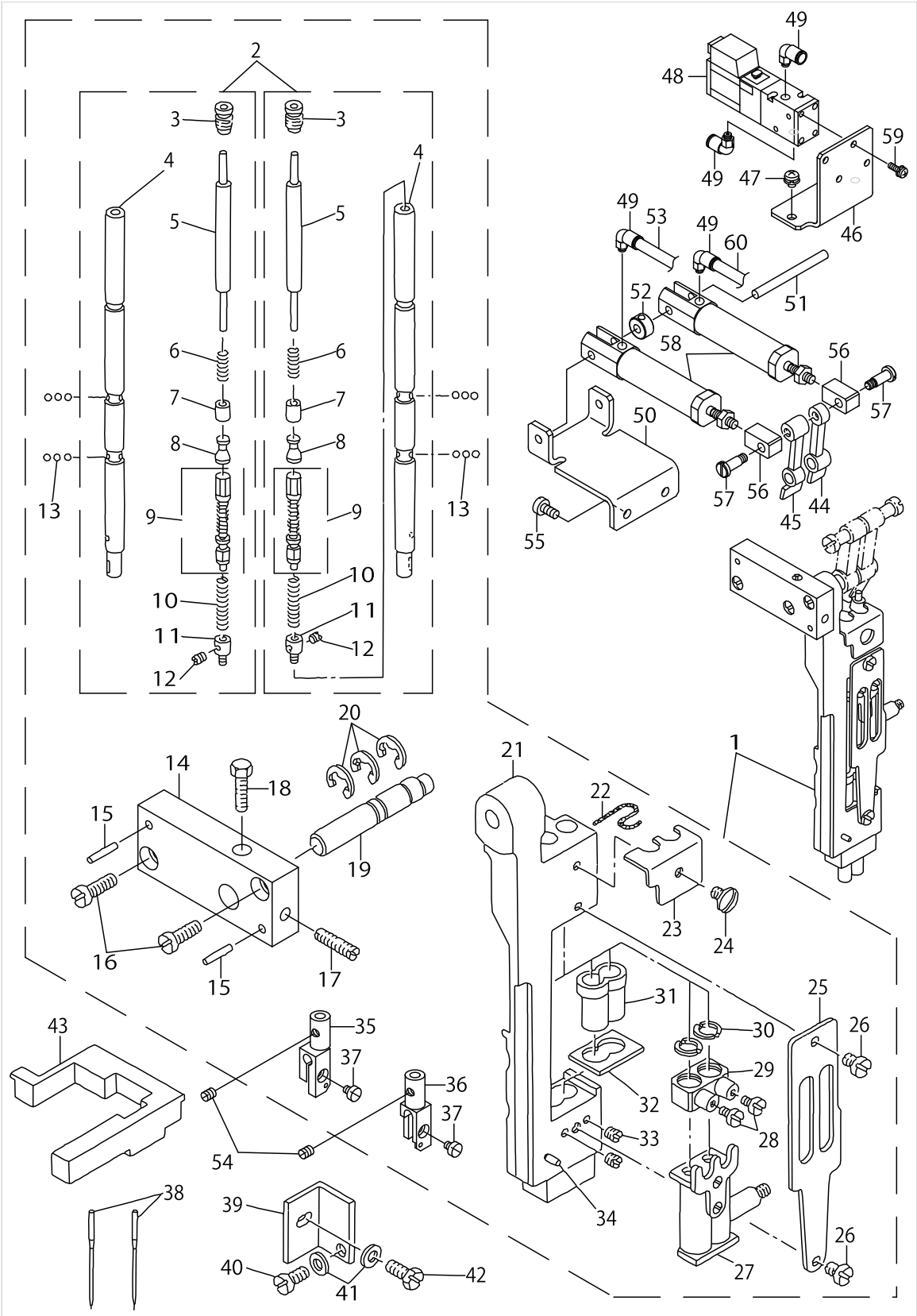
No.	C- ons	Le- vel	Parts No.	Replacement	Supply Code	Parts name	Qty	R- ep. Q- TY	Status	Spec	Remarks
1			16423006			THREAD TAKE-UP LEVER	1				
2			SS8151550SP			SCREW 15/64-28 L=15	1				
3			B1907526000			TAKE-UP LEVER THRUST	1				
4			CQ303000000			OIL WICK	.02				
5			B1906051000			TAKE-UP LEVER PIN	1				
6			CQ202000000			OIL WICK	.3				
7			B1408526000			NEEDLE BAR CRANK ROD	1				
8			B1210526000	22680607		NEEDLE BAR CRANK PIN	1	1.00			
9			CQ303000000			OIL WICK	.06				
10			B1206051000			COUNTERWEIGHT	1				
11			SS8681650TP			SCREW 9/32-28 L=16	1				
12			SS7681750TP			SCREW 9/32-28 L=16.5	1				
13			SS8680730SP			SCREW 9/32-28 L=7	1				
14			SS8680540SP			SCREW 9/32-28 L= 4.5	1				
15			10305159			MAIN SHAFT BUSHING, FR	1				
16			SS8150710SP	SS8150710TP		SCREW 15/64-28 L=7	2	1.00			
17			16404204			MAIN SHAFT	1				
18			B1302051000			SPROCKET WHEEL, UPPEF	1				
19			B1214019000			SPROCKET RING	2				
20			SS8681950SP			SCREW 9/32-28 L=19	1				
21			SS8681650TP			SCREW 9/32-28 L=16	1				
22			10307056		Disconinue	HAND WHEEL ASM.	1				
23	*		B1203512000			BUSHING, REAR	1				
24	*		25136409			HAND WHEEL	1				
25			SS8151780SP			SCREW 15/64-28 L=17.0	1				
26			SS8151550SP			SCREW 15/64-28 L=15	1				
27			10103406			TIMING BELT	1				
28			B1303512000		Disconinue	SPROCKET WHEEL, LOWE	1				
29			25138850			HINGE ASM.,RIGHT	1				
30	*		10517209		Disconinue	ROLLER SHAFT A	1				
31	*		SS8110320SP			SCREW 11/64-40 L= 3.2	2				
32	*		G8214119000A			HINGE	1				
33	*		CS0800816SH			THRUST HOLDER D=8 W=8	1				
34	*		SS8110320SP			SCREW 11/64-40 L= 3.2	2				
35	*		25138801			HINGE BLOCK	1				
36			25138959			HINGE ASM.,LEFT	1				
37	*		10517209		Disconinue	ROLLER SHAFT A	1				
38	*		SS8110320SP			SCREW 11/64-40 L= 3.2	2				
39	*		G8214119000A			HINGE	1				
40	*		CS0800816SH			THRUST HOLDER D=8 W=8	1				
41	*		SS8110320SP			SCREW 11/64-40 L= 3.2	2				
42	*		25138801			HINGE BLOCK	1				
43			SS7680870SP			SCREW 9/32 L= 8.0	4				
44			CQ202000000			OIL WICK	.03				
45			TA0290301M0			RUBBER PLUG	1				
46			MTJVM006000			V-BELT, 60 INCH	1				
47			SS6661110SP			SCREW 1/4-40 L=11	2				
48			GSY010000A0	40026920		SY-1 COMPLETION.	1	1.00			
49			10129054			SINCHRONIZER HOLDER S	1				
50			MTSG1122410			MOTOR 100-120V	1				FOR 100 TO 120
51			MTSG1162410		Disconinue	MOTOR 200-240V	1				FOR 200 TO 240
52			MTSG3162510			MOTOR 200-240V 3-PHASE	1				FOR 200 TO 240
53			MTSG3192510		Disconinue	MOTOR 380-440V 3-PHASE	1				FOR 200 TO 240
54			16934002		Disconinue	V BELT	1				FOR 380 TO 440



WIPER COMPONENTS

[illegible]

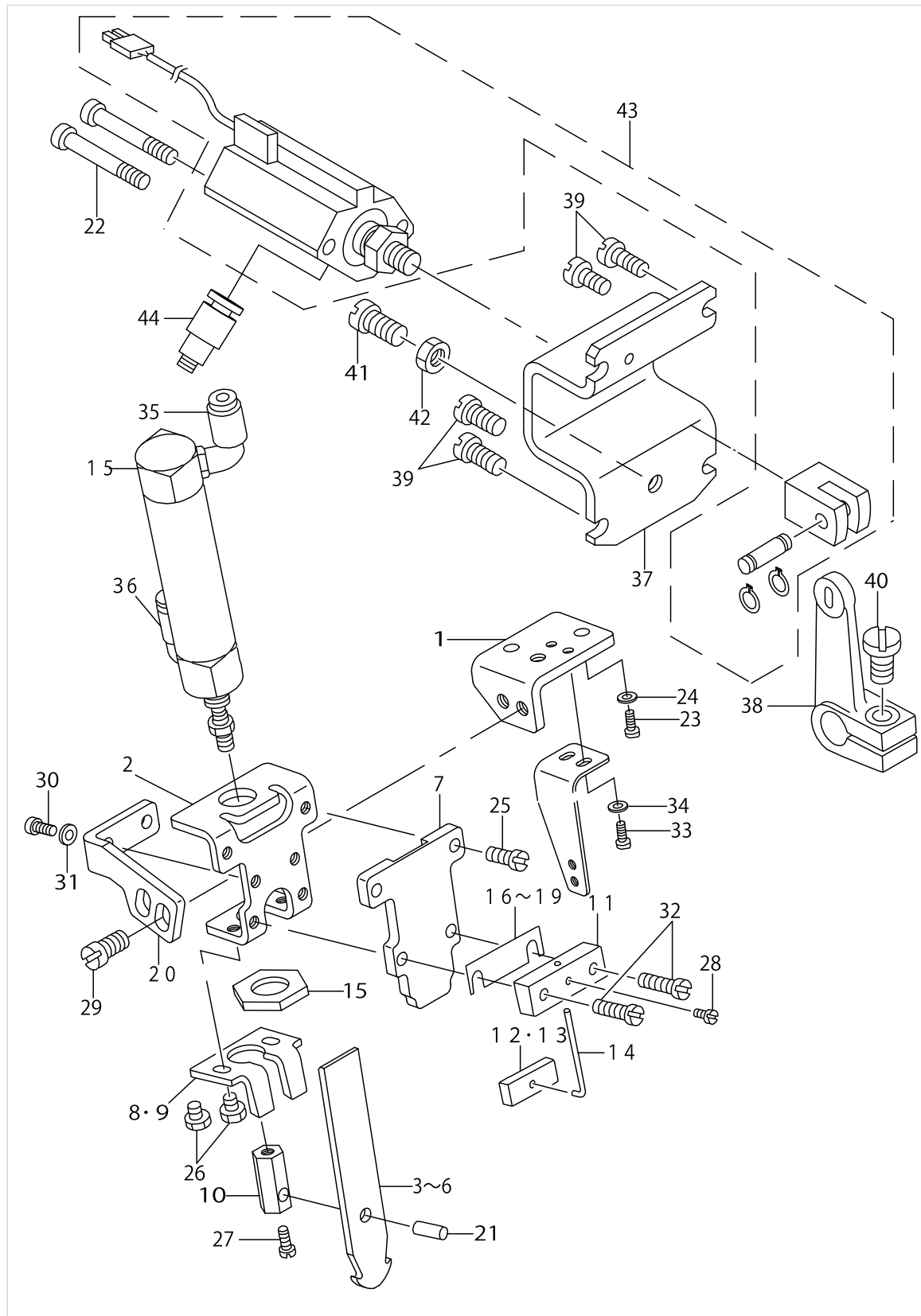
NEEDLE BAR FRAME COMPONENTS



NEEDLE BAR FRAME COMPONENTS

No.	C- ons	Le- vel	Parts No.	Replacement	Supply Code	Parts name	Qty	R- ep. Q- TY	Status	Spec	Remarks
1			25142654			NEEDLE BAR FRAME ASM.	1				
2		*	16430951			NEEDLE BAR ASM.	2				
3		*	B1404526000			PLUG SCREW	2				
4		*	16430951			NEEDLE BAR ASM.	2				
5		*	B1405526000			PRESS BAR	2				
6		*	B1406526000			SPRING	2				
7		*	B1407526000			PRESS BAR SLEEVE	2				
8		*	16430803			SLIDE SHAFT	2				
9		*	B14125260A0			ADJUSTING SLIDE STUD A/	2				
10		*	B1415526000			SPRING	2				
11		*	G1403117000			ANCHOR	2				
12		*	B1425526000			SCREW 1/8-44 L=6	2				
13		*	B1410526000			BALL	2				
14		*	B1430526000			NEEDLE BAR FRAME SHAF	1				
15		*	PT0301800S0		Disconinue	TAPERED PIN 3X18	2				
16		*	SS7111310SP	SS7111310TP		SCREW 11/64-40 L=12.8	2	1.00			
17		*	SS8111610SP			SCREW 11/64-40 L=15.5	1				
18		*	SS9111610SP			SCREW 11/64-40 L=16	1				
19		*	G1408117000			NEEDLE BAR FRAME SHAF	1				
20		*	RE0700000K0			E-RING 7	3				
21		*	16430506	16430555		NEEDLE BAR FRAME B	1	1.00			
22		*	CQ3030000000			OIL WICK	1				
23		*	B1450528000			OIL WICK RETAINER	1				
24		*	SS5090420SP			SCREW 9/64-40 L=3.5	1				
25		*	B1423526000			NEEDLE BAR GUIDE PLATI	1				
26		*	SS6090510SP	SS6090510TP		SCREW 9/64-40 L=5	2	1.00			
27		*	B14205260A0			NEEDLE BAR BRACKET AS	1				
28		*	SS7090910TP			SCREW 9/64-40 L= 8.5	2				
29		*	G1405117000		Disconinue	NEEDLE BAR FIXED PIN	2				
30		*	G1404117000			HALF RING	4				
31		*	B1510526000A			NEEDLE BAR LOWER BUSI	2				
32		*	B145352600A			THRUST PLATE A	1				SELECTIVE PAF
33		*	SS8080310TP			SCREW 1/8-44 L=2.8	2				
34		*	PS0200082KH			SPRING PIN	1				
35		*	16431504	16431561		NEEDLE CLAMP D (LEFT) :	2	1.00			GAUGE PART
36		*	16431603	16431660		NEEDLE CLAMP D (RIGHT)	1	1.00			GAUGE PART
37		*	SS7060310SP			SCREW 3/32-56 L=3	2				
38			MDP170B1600			NEEDLE DPX17 #16	2				
39			G1407117000		Disconinue	NEEDLE BAR FRAME GUID	1				
40			SS7110740TP			SCREW 11/64-40 L=7	1				
41			WP0480856SP			WASHER 4.8X8.4X0.8	2				
42			SS9111010SP			SCREW 11/64-40 L=9.5	1				
43			16430605			NEEDLE BAR FRAME RUBE	1				
44			G5603117000	G56031170A0		ROD A	1	1.00			
45			G5604117000	G56041170A0		ROD B	1	1.00			
46			25142100		Disconinue	ELECTROMAGNETIC VALV	1				
47			SL4040691SC			SCREW M4 L=6	2				
48			PV130522000		Disconinue	3-PORT SOLENOID VALVE	2				
49			PJ304040504			ELBOW UNION	6				
50			25447301		Disconinue	CYLINDER BRACKET	1				
51			25447400			CYLINDER FULCRUM ROD	1				
52			CS051071BSD			THRUST COLLAR ASM. 5M	1				
53			BT0400251EC			TUBE HOSE, YELLOW	.2				
54			B1425526000			SCREW 1/8-44 L=6	2				
55			SS6121010SP			SCREW 3/16-28 L=10	2				
56			25142308			JOINT	2				
57			SD0551101TP		Disconinue	HINGE SCREW	2				
58			PA1602009A0			CYLINDER	2				
59			SL4031091SC			SCREW M3 X 10	4				
60			BT0400251EF			VINYL TUBE	.2				

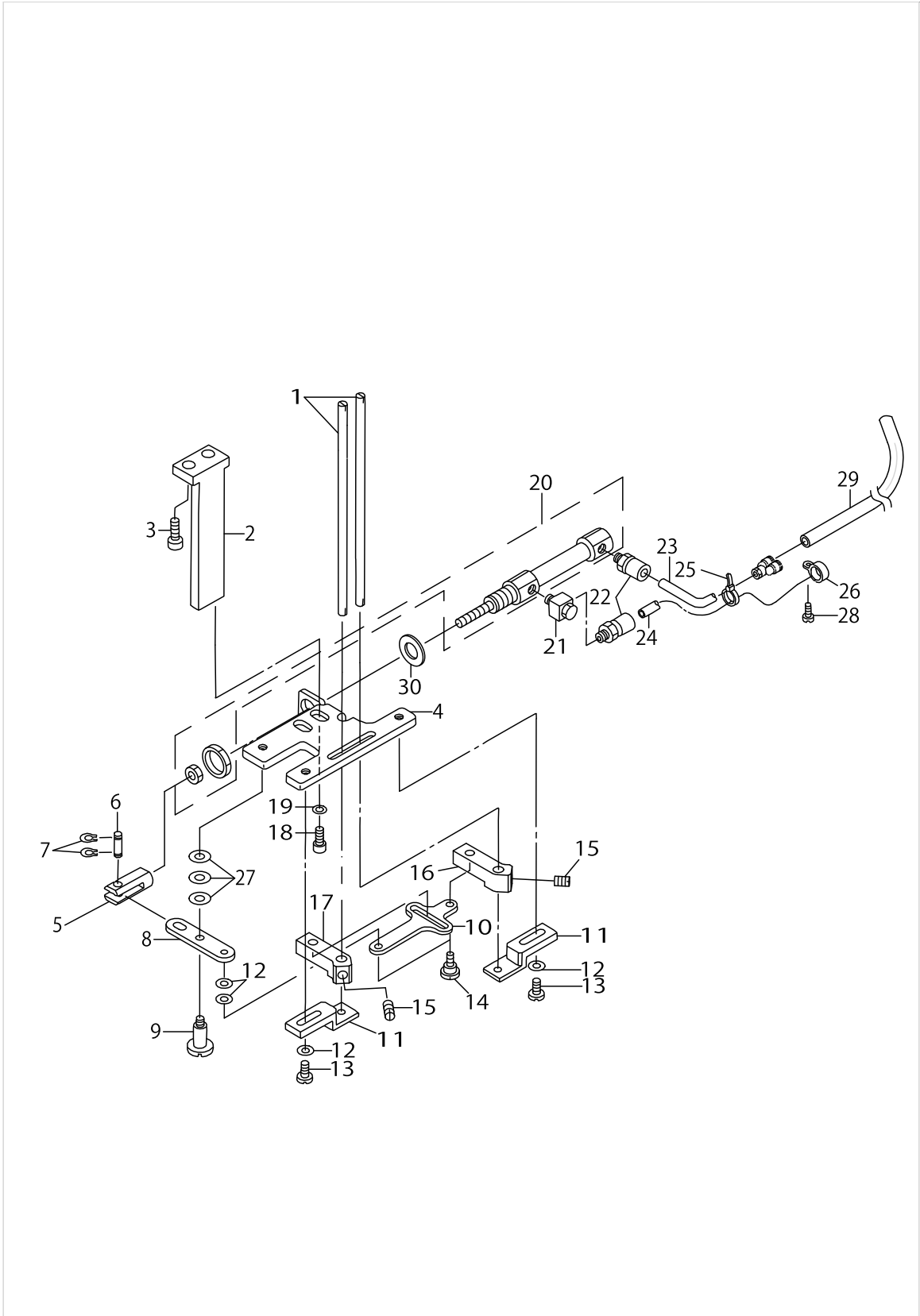
NEEDLE THREAD TRIMMER COMPONENTS



NEEDLE THREAD TRIMMER COMPONENTS

No.	C- ons	Le- vel	Parts No.	Replacement	Supply Code	Parts name	Qty	R- ep. Q- TY	Status	Spec	Remarks
1			25136607			THREAD KNIFE BASE	1				
2			25136805			NEEDLE THREAD CYLINDER	1				
3			25137100			NEEDLE THREAD KNIFE F	1				SELECTIVE PAF
4			16409500			NEEDLE THREAD KNIFE A	1				SELECTIVE PAF
5			16410508			NEEDLE THREAD KNIFE B	1				SELECTIVE PAF
6			16411100			UPPER THREAD CUTTING	1				SELECTIVE PAF
7			25136904			NEEDLE THREAD KNIFE G	1				
8			16409906			NEEDLE THREAD COUNT	1				SELECTIVE PAF
9			16411308			FIXED KNIFE	1				SELECTIVE PAF
10			25137001			THREAD KNIFE CYLINDER	1				
11			16410102			NEEDLE THREAD CLAMP I	1				
12			16410201		Disconinue	NEEDLE THREAD CLAMP I	1				SELECTIVE PAF
13			16411407			CLAMP PLATE A	1				SELECTIVE PAF
14			16410300		Disconinue	NEEDLE THREAD CLAMP S	1				
15			25140658			CYLINDER ASM.	1				
16			16410607			SPACER 0.2	1				GAUGE PART
17			16410706			SPACER 0.4	1				GAUGE PART
18			16410805			SPACER 0.6	1				GAUGE PART
19			16410904			SPACER 0.8	1				GAUGE PART
20			25136706		Disconinue	CYLINDER BASE BRACKET	1				
21			B1505804000			HINGE SHAFT	1				
22			SM6035052TN			SCREW	2				
23			SS6091022TP			SCREW	2				
24			WP0371026SD			WASHER 3.7X7X1	2				
25			SS7090710SP			SCREW 9/64-40 L= 6.8	2				
26			SS9090640SP			SCREW 9/64-40 L=6	2				
27			SS6080810SP			SCREW 1/8-44 L= 8.0	1				
28			SS6080410SP			SCREW 1/8-44 L=4	1				
29			SS7110840SP			SCREW 11/64-40 L=7.8	2				
30			SS6090620SP	SS6090620TP		SCREW 9/64-40 L=6	2	1.00			
31			WP0371026SD			WASHER 3.7X7X1	2				
32			SS7091410SP			SCREW 9/64-40 L=13.5	2				
33			SM6030602TP			SCREW M3X0.5 L=6	2				
34			WP0320500SC			WASHER M3	2				
35			PJ304040501			ELBOW UNION 4XM5	1				
36			PJ304040506			ELBOW UNION	1				
37			25138306		Disconinue	KNIFE CHANGING CYLIND	1				
38			25139601		Disconinue	KNIFE CHANGING LINK A	1				
39			SS7110910SP	SS7110910TP		SCREW 11/64-40 L=8.5	4	1.00			
40			SS6121210SP			SCREW 3/16-28 L=12	1				
41			SS6153040SP			SCREW 15/64-28 L=30	1				
42			NS6150310SP			NUT 15/64-28	1				
43			25140351			KNIFE CHANGING CYLIND	1				
44			PJ301040502			ELBOW UNION	2				

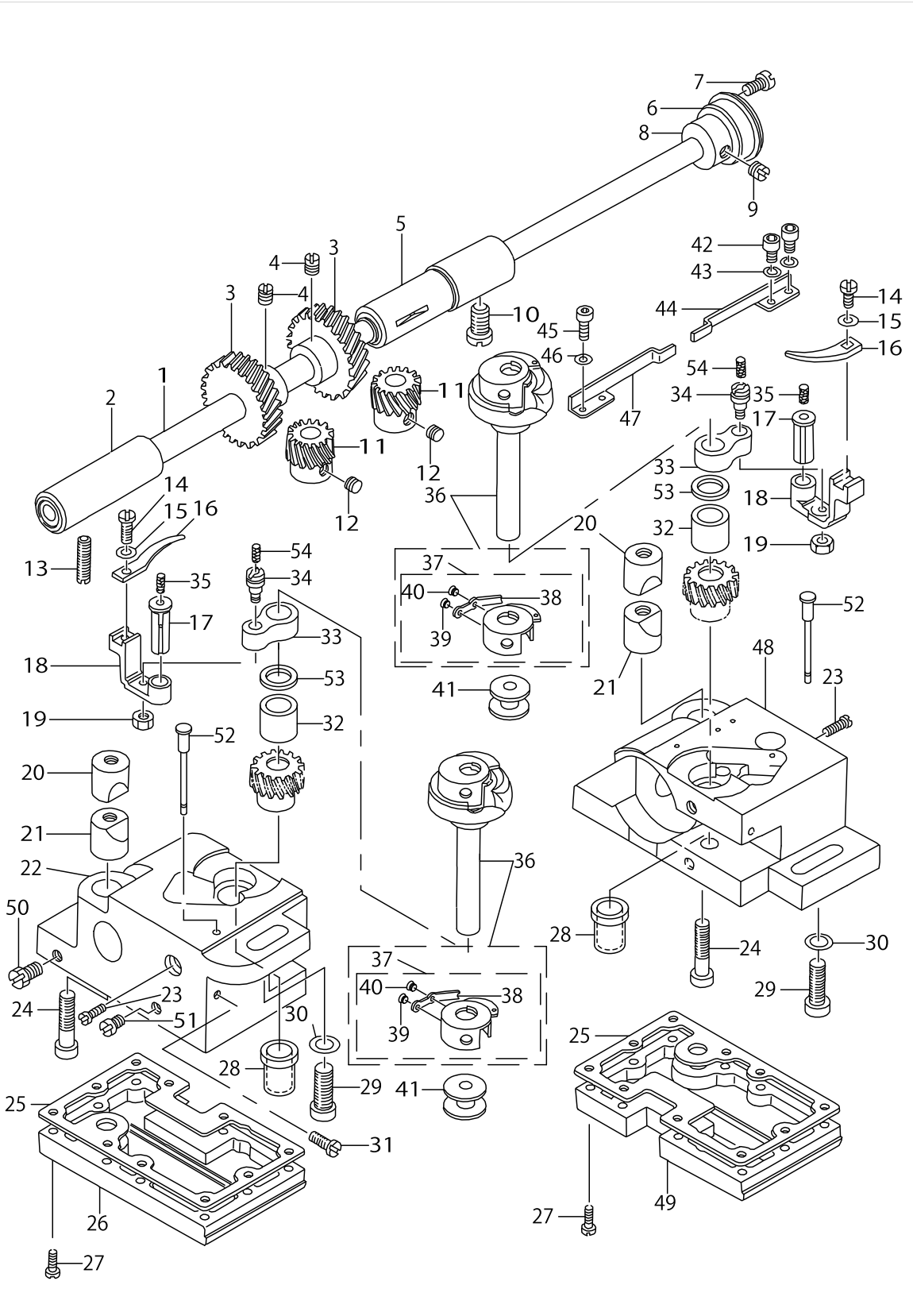
BOBBIN THREAD CLIP COMPONENTS



BOBBIN THREAD CLIP COMPONENTS

[illegible]

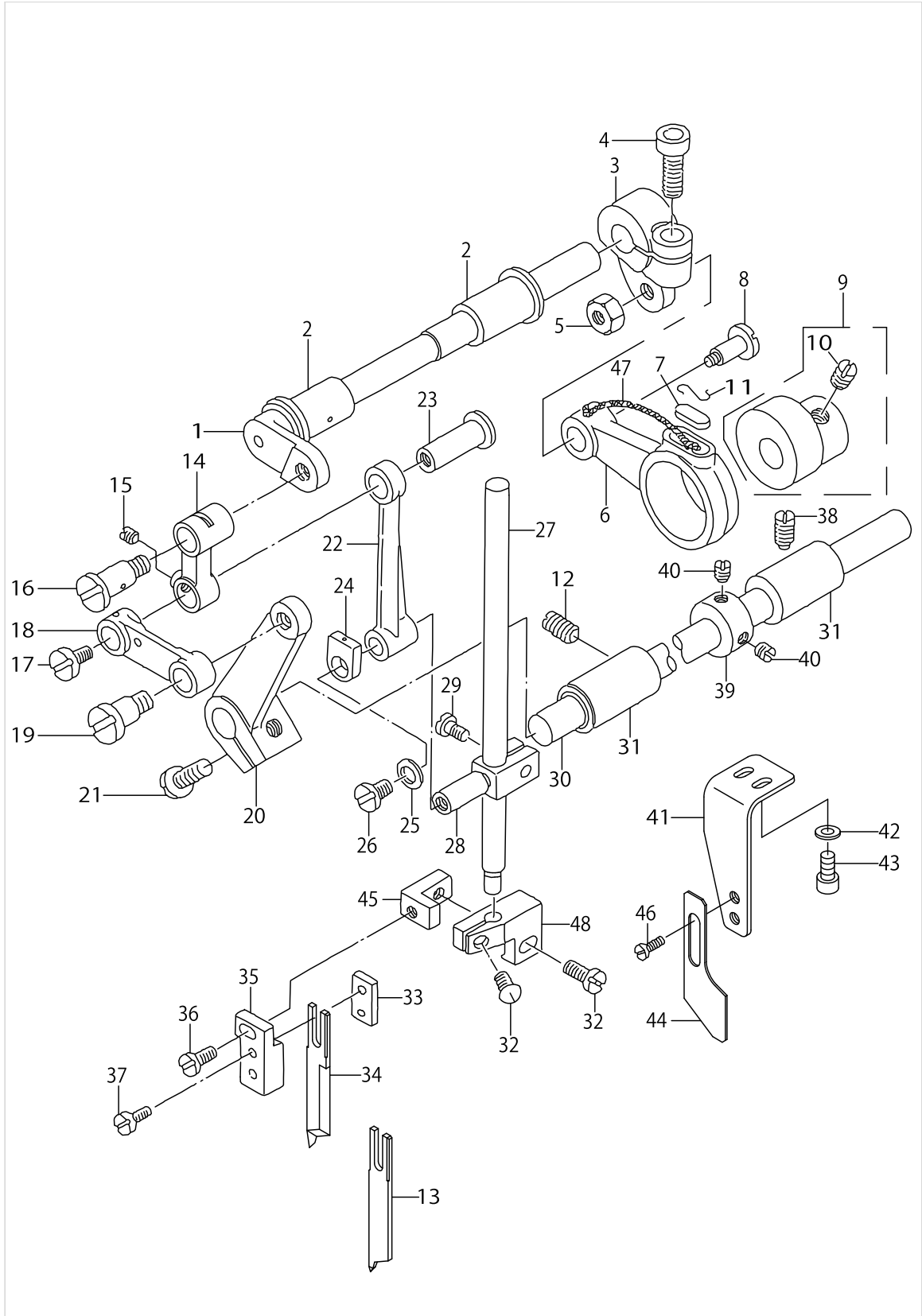
HOOK & HOOK DRIVING SHAFT COMPONENTS



HOOK & HOOK DRIVING SHAFT COMPONENTS

No.	C- ons	Le- vel	Parts No.	Replacement	Supply Code	Parts name	Qty	R- ep. Q- TY	Status	Spec	Remarks
1			25138504		Disconinue	HOOK DRIVING SHAFT	1				
2			B18025120AB			BUSHING ASM., FRONT	1				
3			B1816512000			HOOK DRIVING SHAFT, L/	2				
4			SS8660810TP			SCREW 1/4-40 L=8	4				
5			10112357			BUSHING ASM. INTERMED	1				
6			B1813512000		Disconinue	HOOK DRIVING SHAFT BE	1				
7			SS7110840SP			SCREW 11/64-40 L=7.8	1				
8			B1804512000			THRUST COLLAR	1				
9			SS8150710SP	SS8150710TP		SCREW 15/64-28 L=7	2	1.00			
10			SS8151150SP	SS8151150TP		SCREW 15/64-28 L=10.5	1	1.00			
11			10112001			HOOK SHAFT GEAR, A	1				SELECTIVE PAF
12			SS8660530TP			SCREW 1/4-40 L= 4.5	6				
13			SS8152030SP			SCREW 15/64-28 L=20	1				
14			SS6090810SP	SS6090810TP		SCREW 9/64-40 L= 7.5	2	1.00			
15			WP0371016SD			WASHER 3.7X8X1	2				
16			16420705			BOBBIN CASE OPENING LE	2				
17			B1823051000			OPENING LEVER CRANK P	2				
18			B1822051000			OPENING LEVER CRANK	2				
19			NS6110430SP			NUT 11/64-40	2				
20			10109908			SADDLE INSTALLING BLOC	2				
21			10112407			SADDLE INSTALLING BLOC	2				
22			16421513			HOOK SHAFT SADDLE,LEI	1				
23			SS6111610SP			SCREW 11/64-40 L=16	2				
24			SS6153012TP			SCREW 15/64-28	2				
25			G1861119000			GASKET	2				
26			G1860119AA0		Disconinue	HOOK SADDLE COVER AS	1				
27			SS6091210TP			SCREW 9/64-40 L=12	20				
28			22613400	40017056		HOOK DRIVING SHAFT BU	2	1.00			
29			SM6082002SP	SM6082002TP		SCREW M8 L=20	2	1.00			
30			WP0850002SP			WASHER 8.5X18X1.6	2				
31			SS7110510SP		Disconinue	SCREW 11/64-40 L=5	1				
32			25138405			HOOK SHAFT UPPER BUSH	2				
33			B1820563000			BOBBIN CASE OPENING LE	2				
34			B1821051000			CRANK SCREW STUD	2				
35			CQ202000000			OIL WICK	.02				
36			16421760			HORIZONTAL ROTATING F	2				
37	*		16422065			BOBBIN CASE	2				
38	*		G183111600B			TENSION SPRING	2				
39	*		10547800			SCREW	2				
40	*		10547909			SCREW	2				
41			16428153			BOBBIN ASM.	2				
42			SM6040802SP	SM6040802TR		SCREW M4X0.7 L=8	2	1.00			
43			WP0450000SD			WASHER 4.5X8X0.5	2				
44			16421109		Disconinue	NIPPER SPRING, RIGHT	1				
45			SM6040802SP	SM6040802TR		SCREW M4X0.7 L=8	2	1.00			
46			WP0450000SD		Disconinue	WASHER 4.5X8X0.5	2				
47			16422206			NIPPER SPRING, LEFT	1				
48			16422404			OIL COVER,LEFT	1				
49			G1860119BA0		Disconinue	HOOK SADDLE COVER AS	1				
50			G1860119BA0		Disconinue	HOOK SADDLE COVER AS	1				
51			SS9660720SP			SCREW 1/4-40 L=7	1				
52			16428401			HOOK OIL GAUGE	2				
53			10109700			THRUST WASHER, A	2				SELECTIVE PAF
54			CQ202000000			OIL WICK	.01				

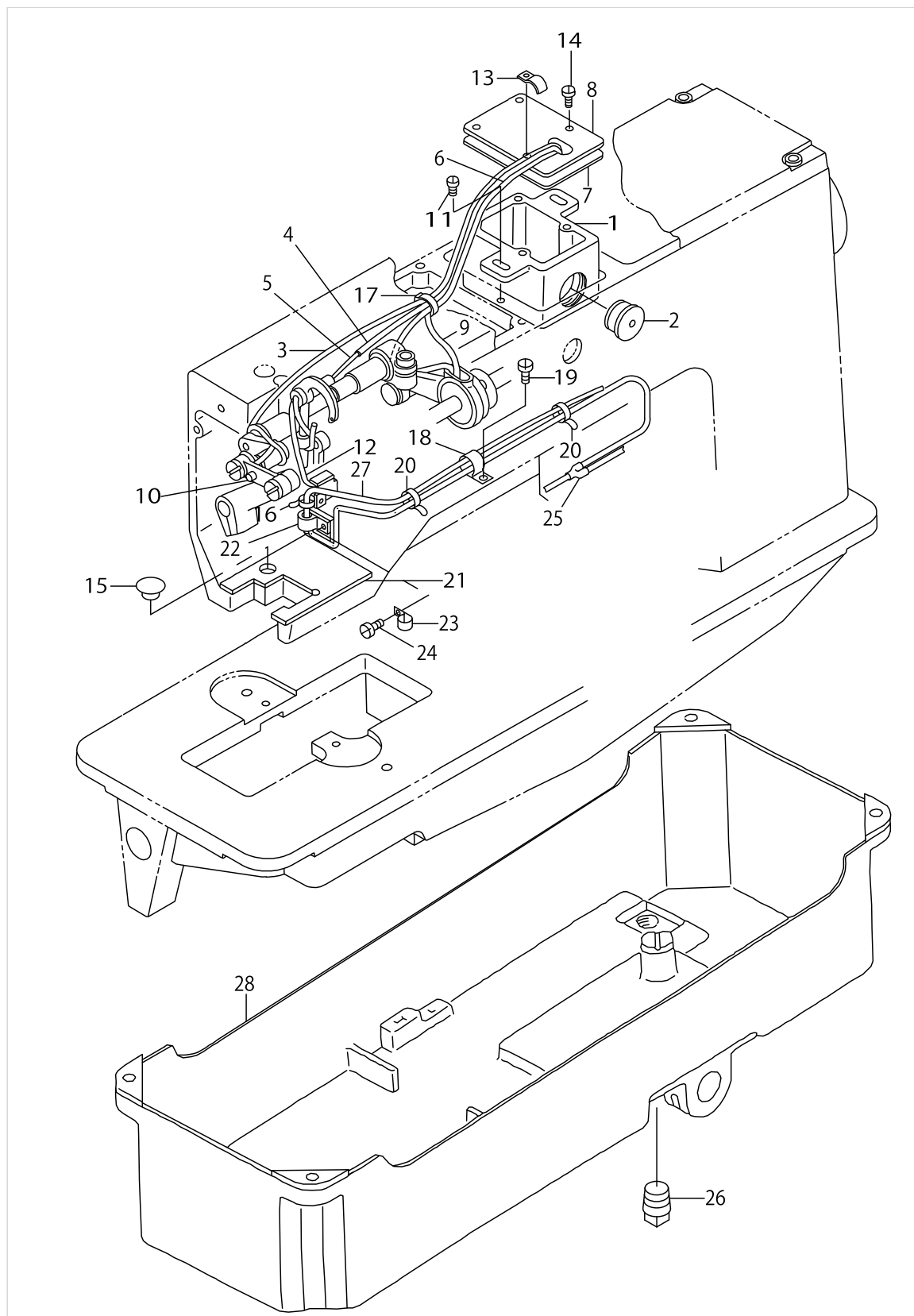
UPPER KNIFE COMPONENTS



UPPER KNIFE COMPONENTS

No.	C- ons	Le- vel	Parts No.	Replacement	Supply Code	Parts name	Qty	R- ep. Q- TY	Status	Spec	Remarks
1			25138009		Disconinue	KNIFE DRIVING SHAFT	1				
2			10313906			BUSHING	2				
3			25137803			KNIFE DRIVING ARM	1				
4			SM6061602TP			SCREW M6 L=16	1				
5			NS6680410SP			NUT 9/32-28	1				
6			25137902			KNIFE DRIVING ROD	1				
7			B1702012000			OIL FELT	1				
8			SD1021251SP			HINGE SCREW D=10.20 H=	1				
9			D1450055BA0			TOP FEED CAM ASM.	1				
10		*	SS8660340SP			SCREW 1/4-40 L= 2.5	2				
11			B1213012000			FELT RETAINER	1				
12			SS8150920SP			SET-SCREW	1				
13			25446808			UPPER KNIFE H , RIGHT	1				
14			16417412			UPPER KNIFE LINK A	1				
15			SS8110520TP			SCREW 11/64-40 L= 4.5	1				
16			SD0791331SP			HINGE SCREW D= 7.94 H=1	1				
17			SS5110710SP			SCREW 11/64-40 L=7	1				
18			16417719			UPPER KNIFE LINK B	1				
19			16415911			HINGE SCREW A	1				
20			16417800			UPPER KNIFE LINK D	1				
21			SS7151120SP			SCREW 15/64-28 L=11	1				
22			16417313		Disconinue	UPPER KNIFE LINK C	1				
23			16415218			LINK PIN	1				
24			B1467563000			UPPER FEED BAR GUIDE	1				
25			WP0480856SP			WASHER 4.8X8.4X0.8	1				
26			SS5110810SP			SCREW 11/64-40 L=8	1				
27			16416000			KNIFE BAR	1				
28			16415507	16415515		KNIFE BAR CLAMP	1	1.00			
29			SS6090910TP			SCREW 9/64-40 L=9	1				
30			16415002		Disconinue	KNIFE CHANGING SHAFT	1				
31			16415101			BUSHING	2				
32			SS5110810SP			SCREW 11/64-40 L=8	2				
33			16415804		Disconinue	KNIFE MOUNTING BASE D	1				
34			25443805			UPPER KNIFE H , LEFT	1				
35			16415705		Disconinue	KNIFE MOUNTING BASE C	1				
36			SS7110910SP	SS7110910TP		SCREW 11/64-40 L=8.5	1	1.00			
37			SS6080810SP			SCREW 1/8-44 L= 8.0	1				
38			SS8151150SP	SS8151150TP		SCREW 15/64-28 L=10.5	1	1.00			
39			CS1111019SH			THRUST COLLAR D=11.11	1				
40			SS8660410SP			SCREW 1/4-40 L= 4.2	2				
41			25137209			KNIFE COVER FITTING PL	1				
42			WP0320500SC			WASHER M3	2				
43			SM6030602SP		Disconinue	SCREW M3X0.5 L=6	2				
44			25140708			KNIFE COVER	1				
45			16418303			UPPER KNIFE INSTALLATI	1				
46			SM4030401SC			SCREW M3X0.5 L=4	2				
47			CQ303000000			OIL WICK	.06				
48			16418204		Disconinue	KNIFE MOUNTING BASE A	1				

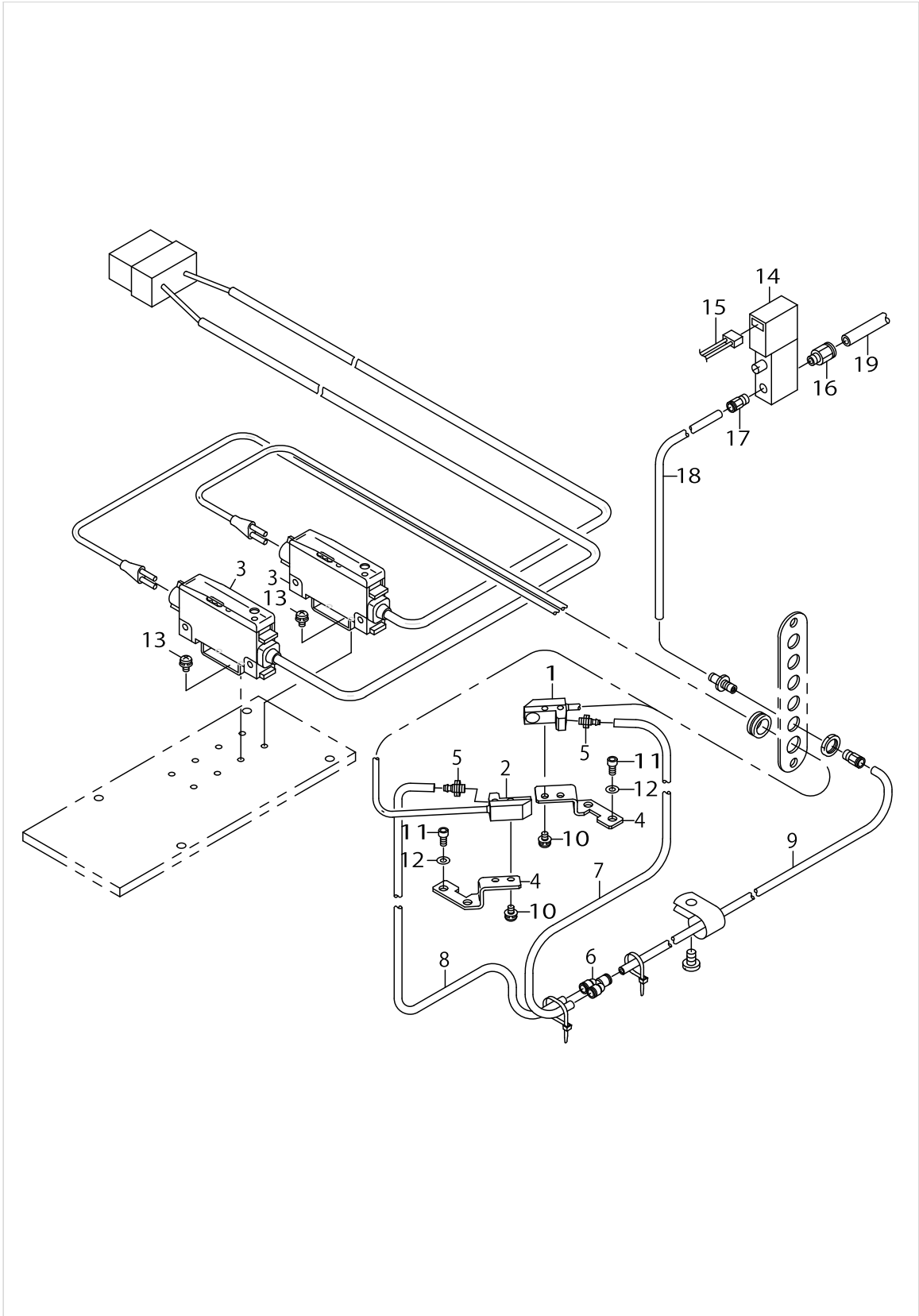
LUBRICATION COMPONENTS



LUBRICATION COMPONENTS

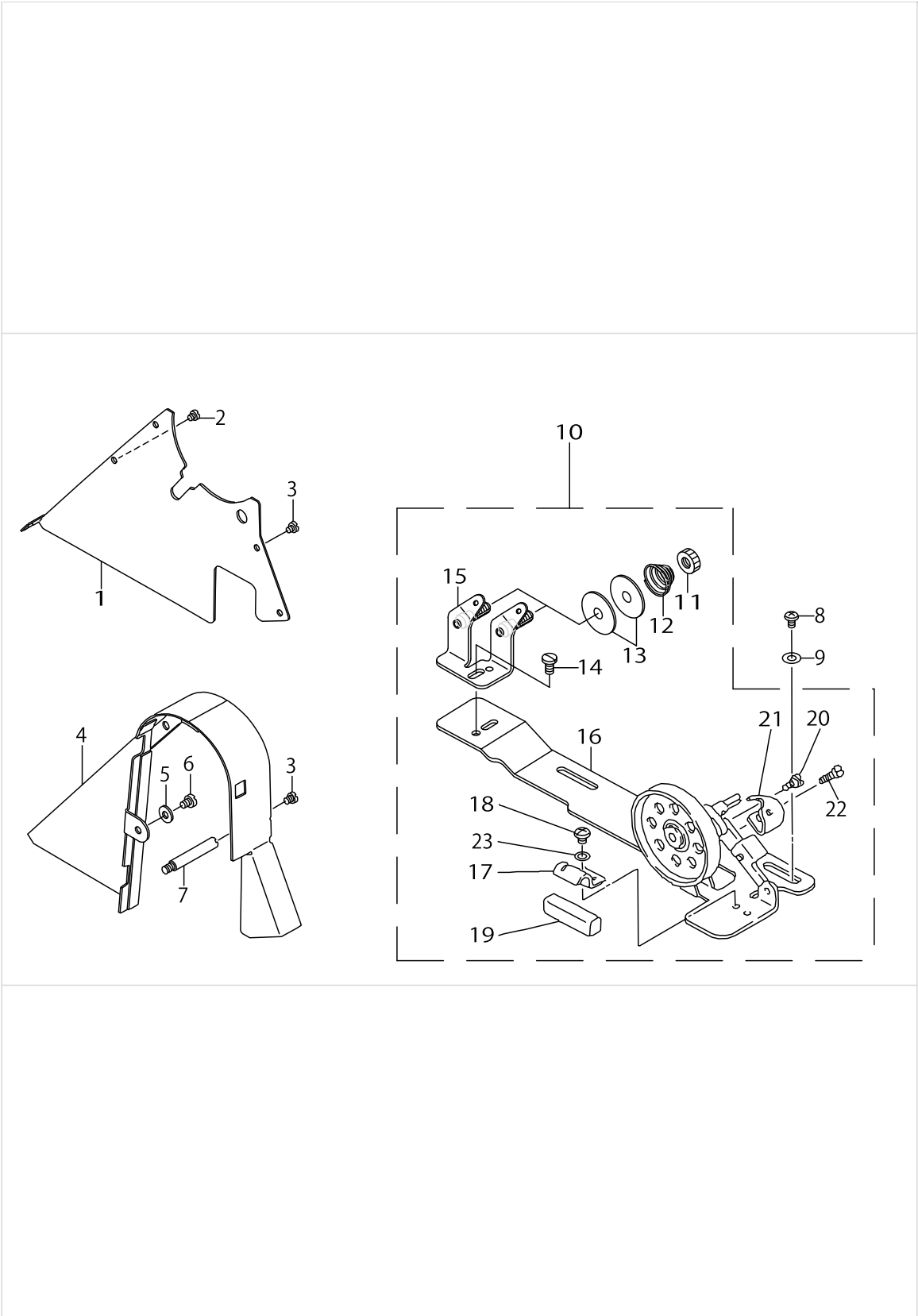
[illegible]

BOBBIN THREAD REMAINING AMOUNT DETECTING DEVICE



BOBBIN THREAD REMAINING AMOUNT DETECTING DEVICE

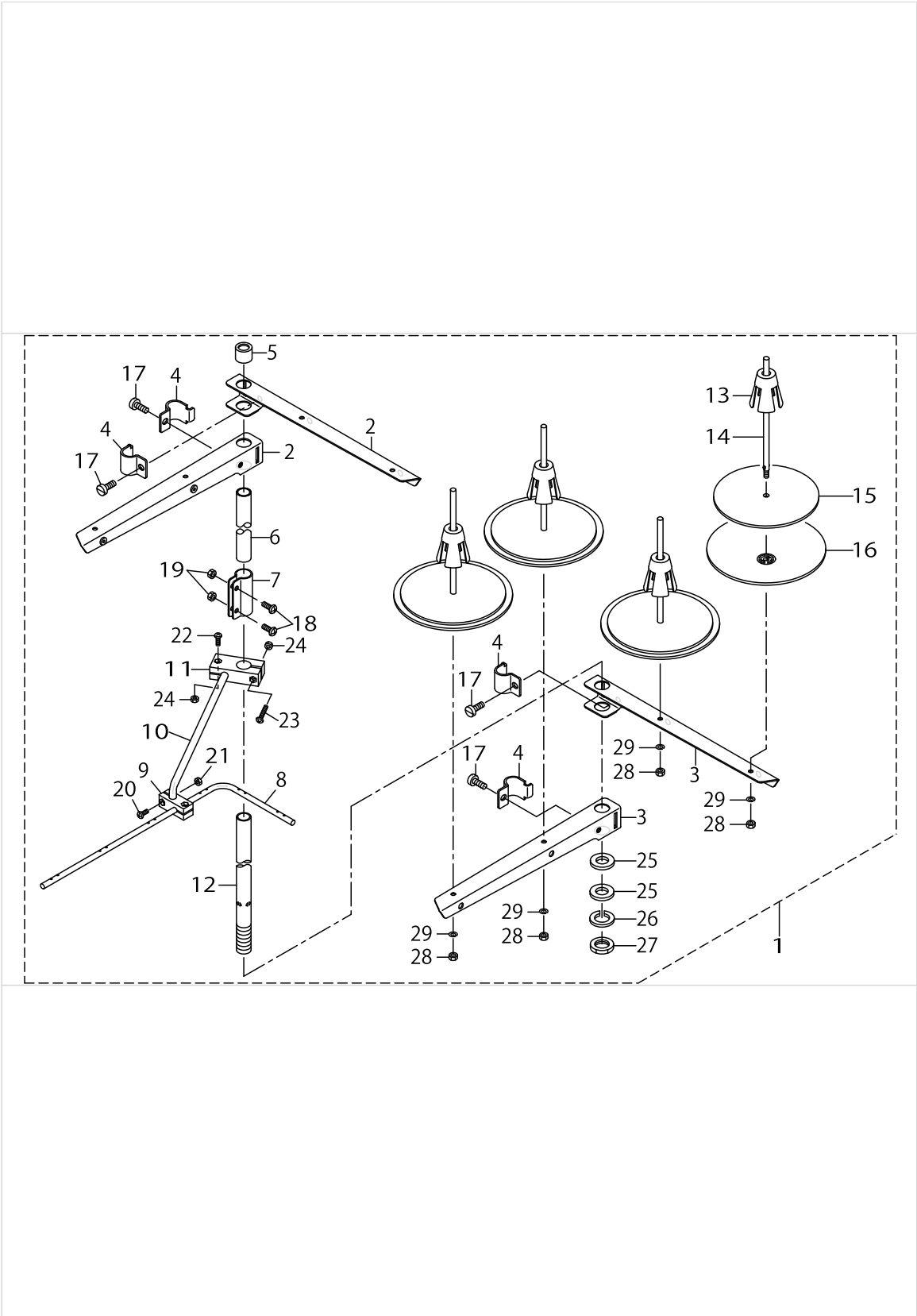
[illegible]



Belt Cover & Bobbin Winder Unit

[illegible]

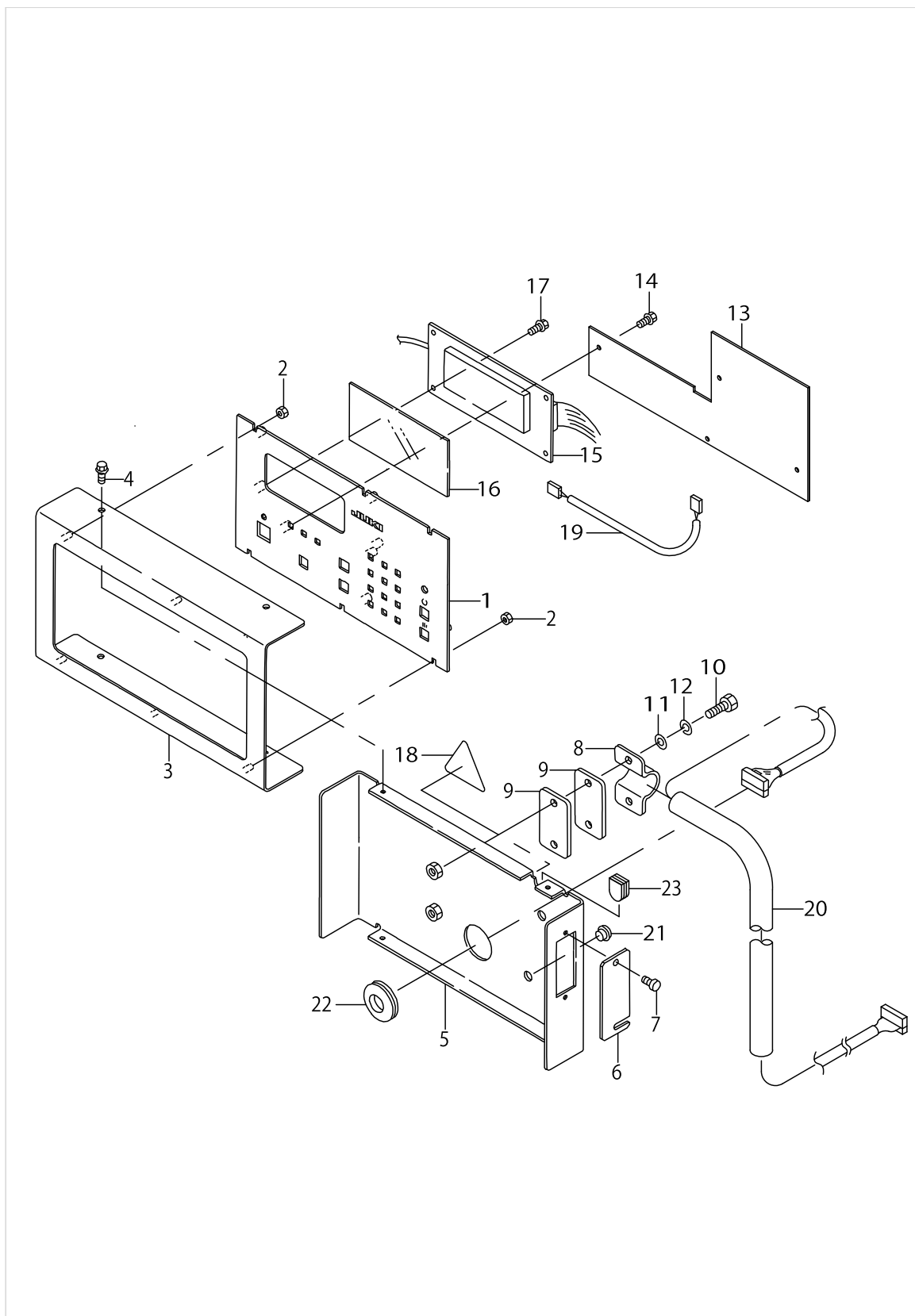
THREAD STAND COMPONENTS



THREAD STAND COMPONENTS

[illegible]

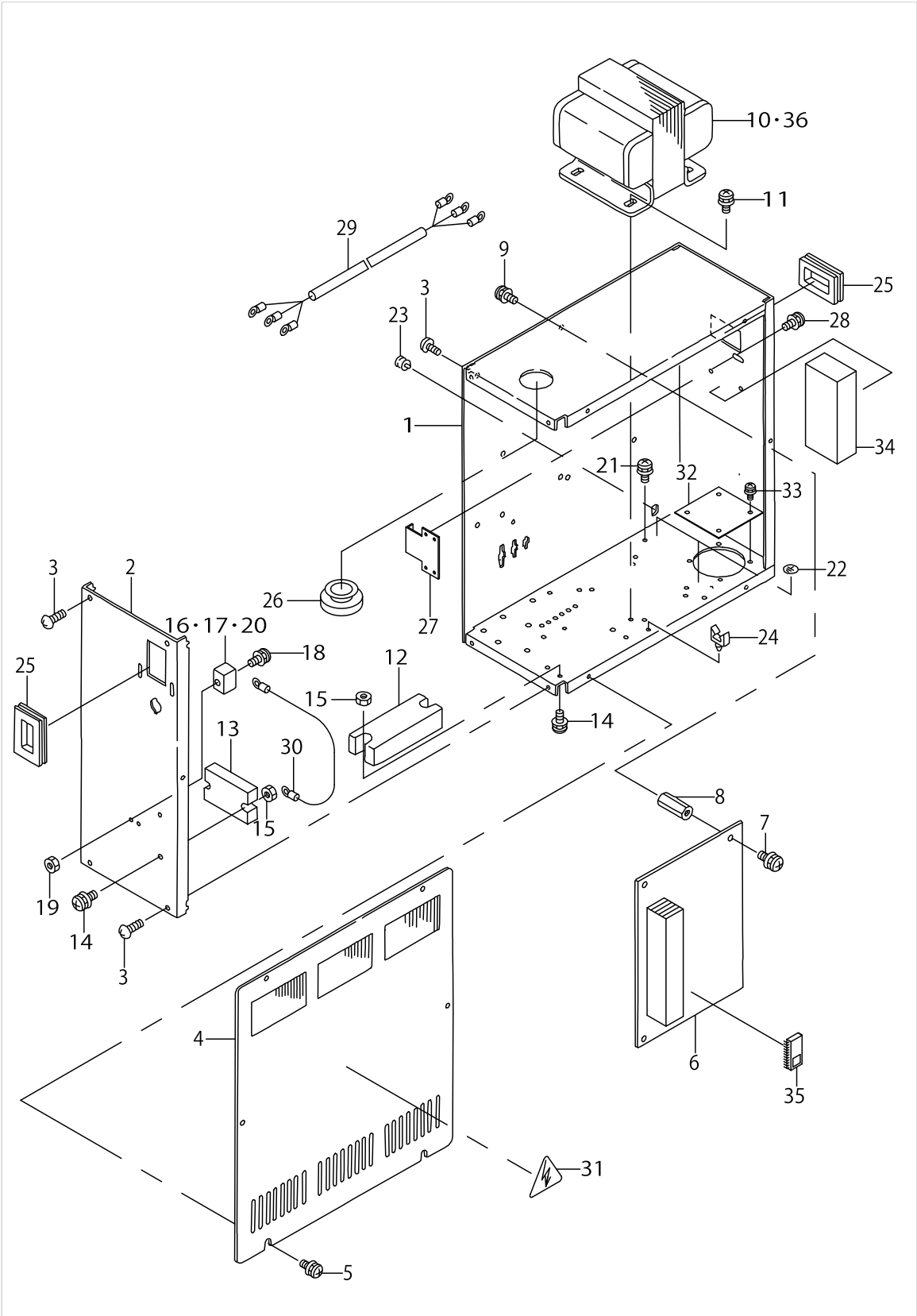
OPERATION BOX COMPONENTS



OPERATION BOX COMPONENTS

[illegible]

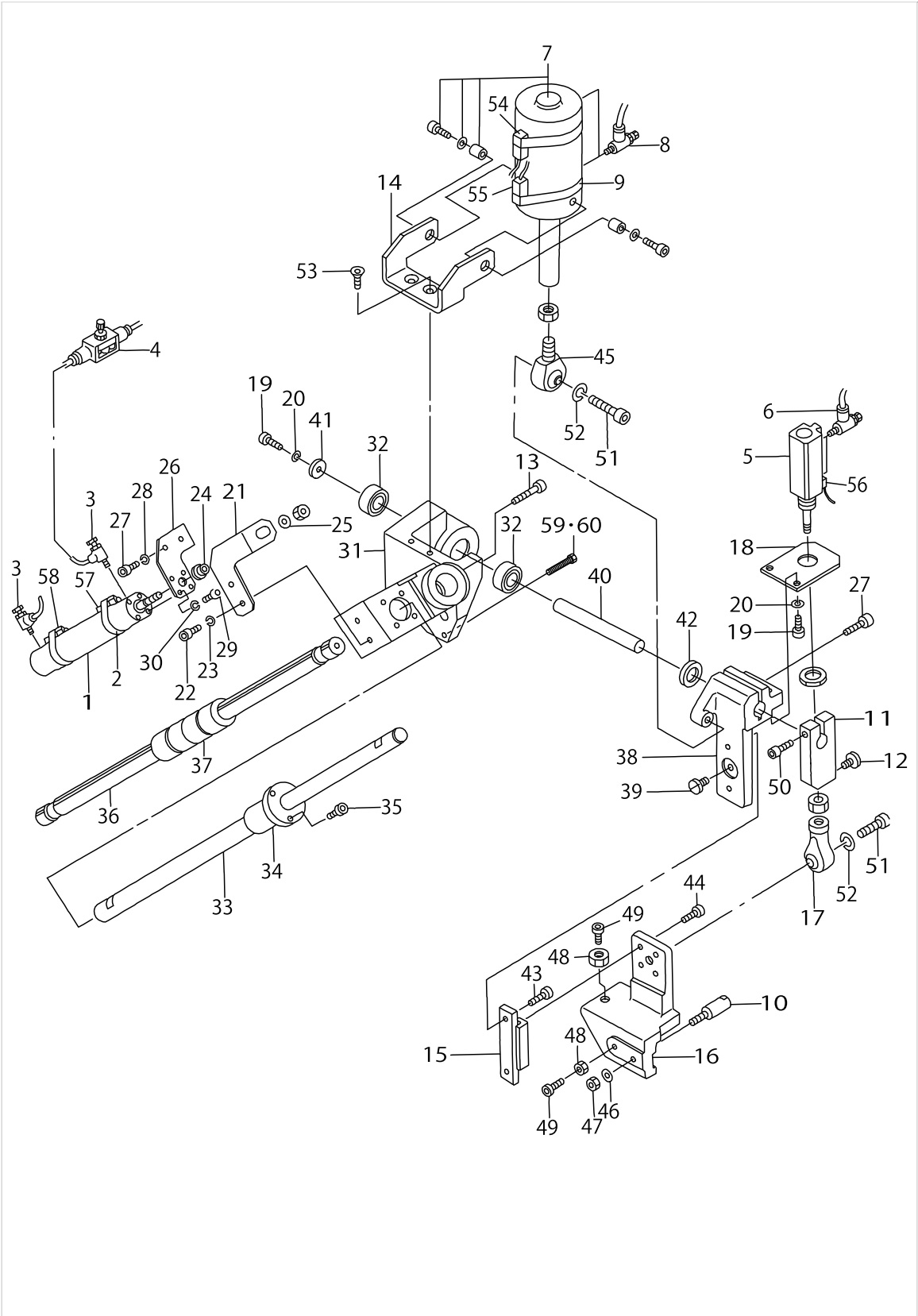
TRANSMISSION BOX COMPONENTS



TRANSMISSION BOX COMPONENTS

[illegible]

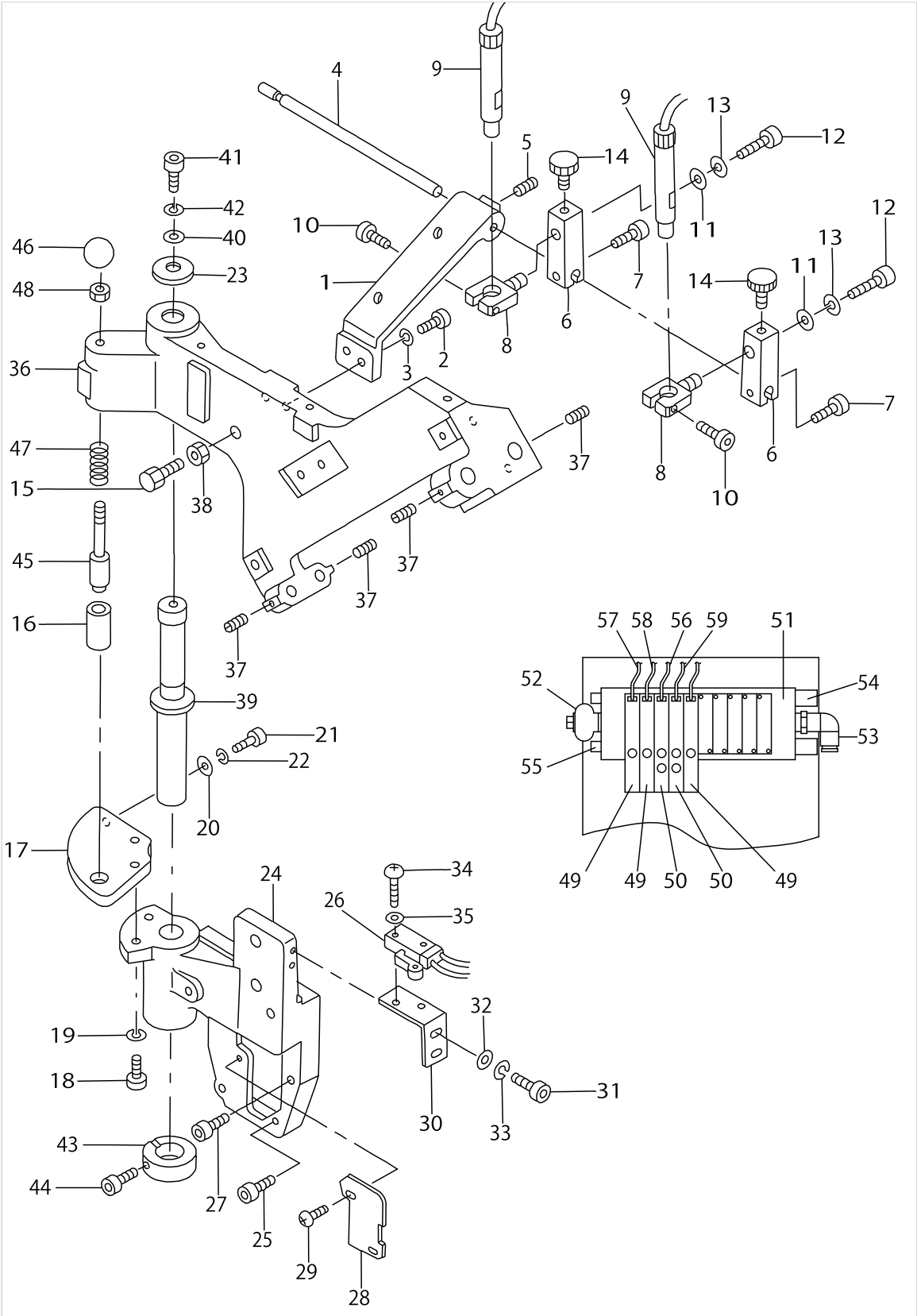
WELT PATCH SUPPLY COMPONENTS (1) (OPTION)



WELT PATCH SUPPLY COMPONENTS (1) (OPTION)

No.	C- ons	Le- vel	Parts No.	Replacement	Supply Code	Parts name	Qty	R- ep. Q- TY	Status	Spec	Remarks
1			PA2513502A0			AIR CYLINDER	1				
2			PX500053000			BAND	2				
3			PC015107000			SPEED CONTROLLER	2				
4			PC012406000			SPEED CONTROLLER	1				
5			PA1501510A0		Disconinue	PIN CYLINDER	1				
6			PC010507000			SPEED CONTROLLER	2				
7			18587709		Disconinue	CYLINDER	1				
8			PC010508000			SPEED CONTROLLER	2				
9			25319906			BAND	2				
10			16654907			PIVOT PIN	1				
11			18555706			STOPPER	1				
12			SS6151210SP			SCREW 15/64-28 L=12	1				
13			16654204		Disconinue	POSITIONING PIN	1				
14			18555904		Disconinue	SHAFT RECEIVING BASE	1				
15			16655003		Disconinue	LIMIT GUIDE	1				
16			18559302			LIFTING PLATE	1				
17			16960205			ROD END	1				
18			18556100			CYLINDER BRACKET	1				
19			SM6051202TP			SCREW M5X0.8 L=12	3				
20			WS0510002KN			SPRING WASHER	3				
21			18558205			CONNECTING PLATE	1				
22			SM6051552TP			SCREW M5 L=15	2				
23			WS0510002KN			SPRING WASHER	2				
24			16655508			COLLAR	1				
25			WP1052001SC			WASHER 10,5X21X2	1				
26			16655607			CYLINDER BRACKET (2)	1				
27			SM6052002TP			SCREW M5 L=20	3				
28			WS0510002KN			SPRING WASHER	2				
29			SM6041202TP			SCREW M4X0.7 L=12	4				
30			WS0410002KN			SPRING WASHER	4				
31			18558106			BEARING CASE	1				
32			18585208		Disconinue	BEARING	2				
33			16653503			LINEAR SHAFT	1				
34			16725400		Disconinue	LINEAR BUSHING	1				
35			SM8051002TP			SCREW M5 L=10	2				
36			16653602		Disconinue	BALL SPLINE	1				
37			16721201		Disconinue	SPLINE NUT	2				
38			18558007			SWING BASE	1				
39			SS7120760SP			SCREW 3/16-28 L= 7.0	1				
40			18556209		Disconinue	FULCRUM SHAFT	1				
41			16654006			BEARING PRESSER	1				
42			18555805			COLLAR	1				
43			SM6041202TP			SCREW M4X0.7 L=12	2				
44			SM6030802TP			SCREW M3X0.5 L=8	4				
45			18589408			RODEND	1				
46			WP1052001SC			WASHER 10,5X21X2	1				
47			16655508			COLLAR	1				
48			NM6050001SC			NUT M5	2				
49			SM6053002TP			SCREW M5X0.8 L=30	2				
50			SM6062002TP			SCREW M6 L=20	1				
51			SM6051552TP			SCREW M5 L=15	1				
52			WS0510002KN			SPRING WASHER	1				
53			SM1051001SF			SCREW M5 L=10	1				
54			25323650		Disconinue	CABLE ASM.	1				
55			25323759		Disconinue	CABLE ASM.	1				
56			25323858		Disconinue	CABLE ASM.	1				
57			25322959			SENSOR CABLE ASM.	1				
58			25322157		Disconinue	CABLE ASM.	1				
59			16655805			POSITIONING PIN B	1				FOR WELT PAT
60			16657108			POSITIONING PIN	1				FOR WELT PAT

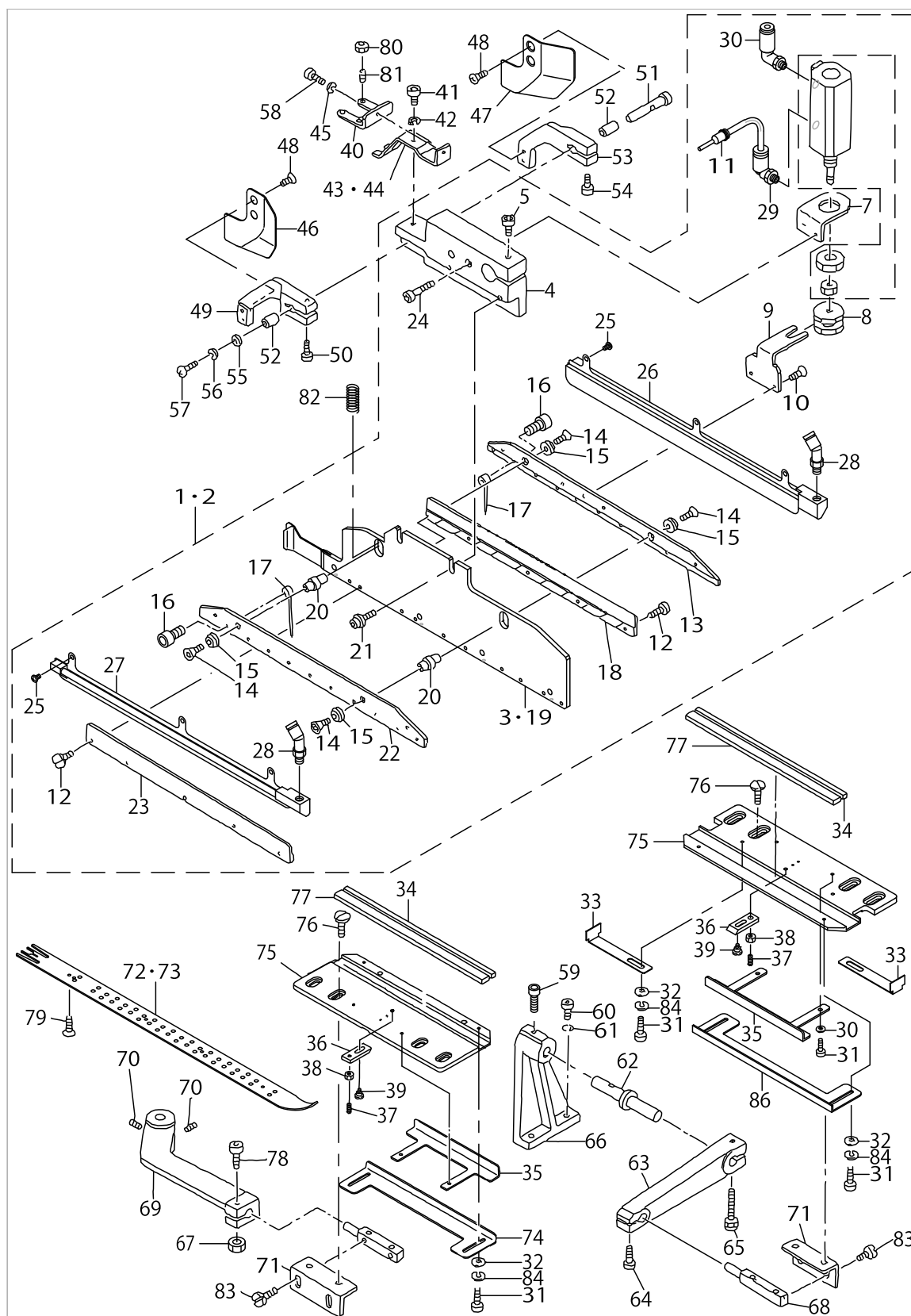
WELT PATCH SUPPLY COMPONENTS (2) (OPTION)



WELT PATCH SUPPLY COMPONENTS (2) (OPTION)

No.	C- ons	Le- vel	Parts No.	Replacement	Supply Code	Parts name	Qty	R- ep. Q- TY	Status	Spec	Remarks
1			16655904			LIGHT INSTALLING ARM	1				
2			SM6052002TP			SCREW M5 L=20	2				
3			WS0510002KN			SPRING WASHER	2				
4			18584706			MARKER SHAFT (RIGHT)	1				
5			SM8040502TP			SCREW M4X0.7 L=5	1				
6			16656100			LIGHT BRACKET (1)	2				
7			SM6051602TP			SCREW M5X0.8 L=16	2				
8			16656209			LIGHT BRACKET (2)	2				
9			25325754			CROSS MARKING LIGHT A	2				
10			SM6051602TP			SCREW M5X0.8 L=16	2				
11			16724403			WASHER	2				
12			SM6051202TP			SCREW M5X0.8 L=12	2				
13			WS0510002KN			SPRING WASHER	2				
14			G5338116000		Disconinue	CLAMP BOLT	2				
15			16698409		Disconinue	STOPPER BOLT	1				
16			16653107			GUIDE COLLAR	1				
17			16653206			POSITIONING PLATE	1				
18			SM6062002TP			SCREW M6 L=20	2				
19			WS0610002KN			SPRING WASHER 6.1X12.2X	2				
20			16724403			WASHER	1				
21			SM6051202TP			SCREW M5X0.8 L=12	1				
22			WS0510002KN			SPRING WASHER	1				
23			16653305			THRUST WASHER	1				
24			16652406			BINDER BRACKET	1				
25			SM6052002TP			SCREW M5 L=20	3				
26			G85162310A0		Disconinue	BINDER CABLE ASM.	1				
27			16652505			POSITIONING PIN	1				
28			18551002		Disconinue	BINDER BRACKET COVER	1				
29			SM0040601SC			SCREW M4X0.7 L=6	2				
30			16652703			SENSOR BRACKET	1				
31			SM6041002TP			SCREW M4 L=10	2				
32			WP0430800SC			WASHER M4	2				
33			WS0410002KN			SPRING WASHER	2				
34			SM4031201SN			SCREW M3 X 12	2				
35			WP0320500SC			WASHER M3	2				
36			16652802			BINDER SLIDE BASE	1				
37			SM8051402TP			SCREW M5 L=14	4				
38			NM6060001SC			NUT M6	1				
39			16652901			BINDER SHAFT	1				
40			16724502			WASHER	1				
41			SM6081542CP			SCREW M8X1.25 L=15	1				
42			WS0820002KN			SPRING WASHER M8	1				
43			16724007			SLIT COLLAR	1				
44			SM6062502TP			SCREW M6 L=25	1				
45			16653008			STOPPER PIN	1				
46			16722902			KNOB	1				
47			16723801			SPRING	1				
48			NM6060001SC			NUT M6	1				
49			PV130202200			3-WAY SOLENOID VALVE	3				
50			PV150206000			5-PORT CUT-OVER SOLE	2				
51			PV035148000			MANI HOLD	1				
52			PJ309065101			UNIVERSAL EIBOW	1				
53			PJ304065101			ELBOW UNION 6XPT1/8	1				
54			PX055104000			SILENCER (PT1/8)	2				
55			PJ025100001			1/8 PLUG	2				
56			25359159			CABLE ASM.	1				
57			25359258			CABLE ASM.	1				
58			25359357			CABLE ASM.	1				
59			25359456			CABLE ASM.	1				

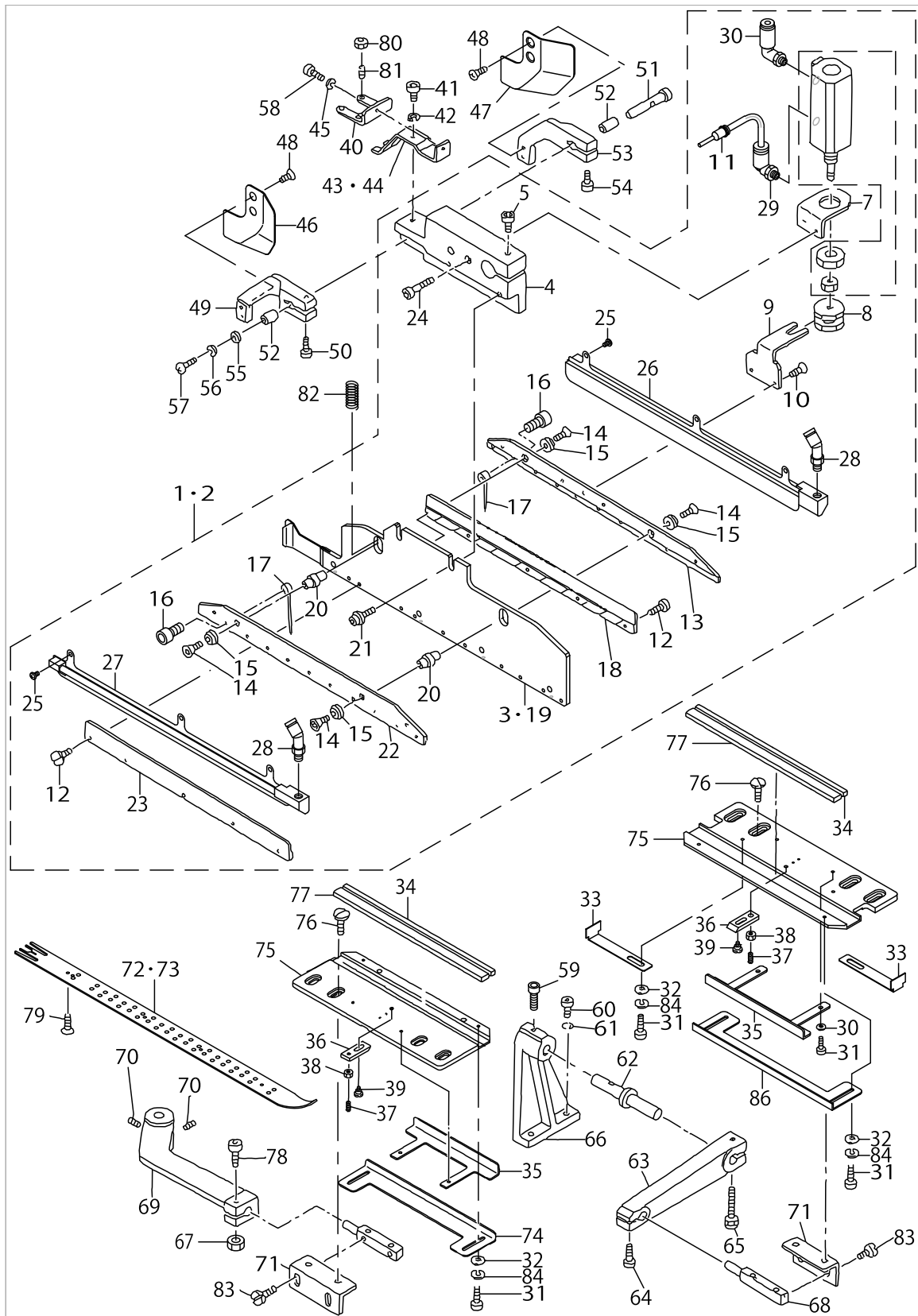
WELT PATCH SUPPLY COMPONENTS (3) (FOR DOUBLE WELT) (OPTION)



WELT PATCH SUPPLY COMPONENTS (3) (FOR DOUBLE WELT) (OPTION)

No.	C- ons	Le- vel	Parts No.	Replacement	Supply Code	Parts name	Qty	R- ep. Q- TY	Status	Spec	Remarks
1			25369562			DOUBLE WELT BINDER UN	1				
2			25369661			DOUBLE WELT BINDER UN	1				
3		*	16670309	16670317		BINDER PLATE	1	1.00			
4		*	16671406		Disconinue	BINDER INSTALLATION BA	1				
5		*	SM6062502TP			SCREW M6 L=25	1				
6		*	PA1500503A0		Disconinue	PIN CYLINDER	1				
7		*	16671604			CYLINDER BRACKET B	1				
8		*	16655201		Disconinue	CYLINDER CONNECTOR	1				
9		*	16671505		Disconinue	CYLINDER BRACKET A	1				
10		*	SM1041001SC			SCREW M4X0.7 L=10	2				
11		*	PJ020000001			PLUG	1				
12		*	SS5060410SP			SCREW 3/32-56 L=3.5	10				
13		*	16670713		Disconinue	NEEDLE	1				
14		*	SM1030601SC			SCREW M3 L=6	4				
15		*	16671109			CAP	4				
16		*	SM6020452TP			HEXAGONAL HOLE BOLT	20				
17		*	16671208		Disconinue	NEEDLE	20				
18		*	16670507		Disconinue	NEEDLE GYIDE, RIGHT	1				
19		*	16701906	16701914		SPACER	1	1.00			
20		*	16671000			SPACER PIN	2				
21		*	G5377139000		Disconinue	SCREW M4 L=8	2				
22		*	16670614			NEEDLE PLATE	1				
23		*	16670408		Disconinue	NEEDLE GUIDE, LEFT	1				
24		*	SM6042002TP			SCREW M4X0.7 L=20	1				
25		*	SS5060410SP			SCREW 3/32-56 L=3.5	6				
26		*	18565259			NEEDLE COVER WITH PIP	1				
27		*	18565150			NEEDLE COVER WITH PIP	1				
28		*	PJ309040501			ELBOW UNION	2				
29		*	PJ304040504			ELBOW UNION	1				
30		*	PJ240004300			ELBOW UNION	1				
31			SM6030602TP			SCREW M3X0.5 L=6	6				
32			WP0320500SC			WASHER M3	6				
33			18337501			STOPPER (C)	2				
34			16674103			RUBBER	1				
35			16705600			WELT PATCH STOPPER (B	1				
36			16705709		Disconinue	CHANGE PLATE	1				
37			16545105			BALL PLUNGER	4				
38			NM6050001SC			NUT M5	1				
39			SD0450401SP			HINGE SCREW D= 4.5 H= 4	1				
40			16672107		Disconinue	STOPPER BASE	1				
41			SM6041002TP			SCREW M4 L=10	1				
42			WS0410002KN			SPRING WASHER	1				
43			16672206			WORKPIECE GUIDE SPRING	1				FOR 8,10,12,14M
44			16672305			WORKPIECE GUIDE SPRING	1				FOR 16,18,20MM
45			WS0410002KN			SPRING WASHER	1				
46			25375205		Disconinue	CLOTH GUIDE A ,LEFT	1				
47			25375403			WORKPIECE GUIDE B ,RIG	1				
48			SS1060610SP			SCREW 3/32-56 L=5.5	4				
49			16672016		Disconinue	CLOTH GUIDE ARM (LEFT	1				
50			SM6031202TP			SCREW M3X0.5 L=12	1				
51			16671703		Disconinue	GUIDE PIN	1				
52			16671802		Disconinue	ARM BUSHING	2				
53			16671919		Disconinue	CLOTH GUIDE ARM (RIGH'	1				
54			SM6031202TP			SCREW M3X0.5 L=12	1				
55			G5329116000		Disconinue	WASHER D=8	1				
56			WS0310002KN			SPRING WASHER M3	1				
57			SM4030601SN			SCREW M3 X 6	1				
58			SM6040802TR			SCREW M4X0.7 L=8	1				
59			SM6051602TP			SCREW M5X0.8 L=16	1				
60			SM6052002TP			SCREW M5 L=20	2				

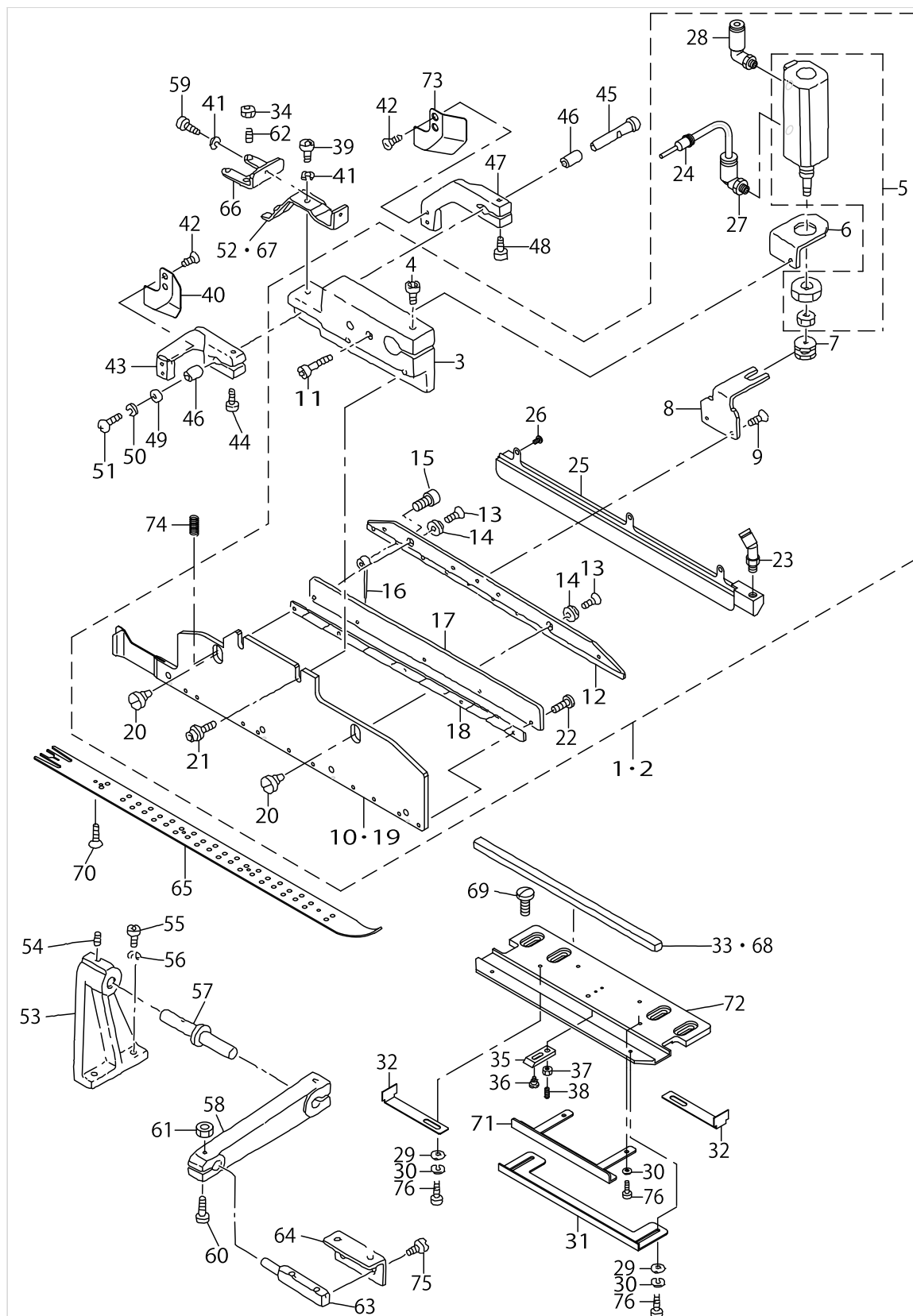
WELT PATCH SUPPLY COMPONENTS (3) (FOR DOUBLE WELT) (OPTION)



WELT PATCH SUPPLY COMPONENTS (3) (FOR DOUBLE WELT) (OPTION)

[illegible]

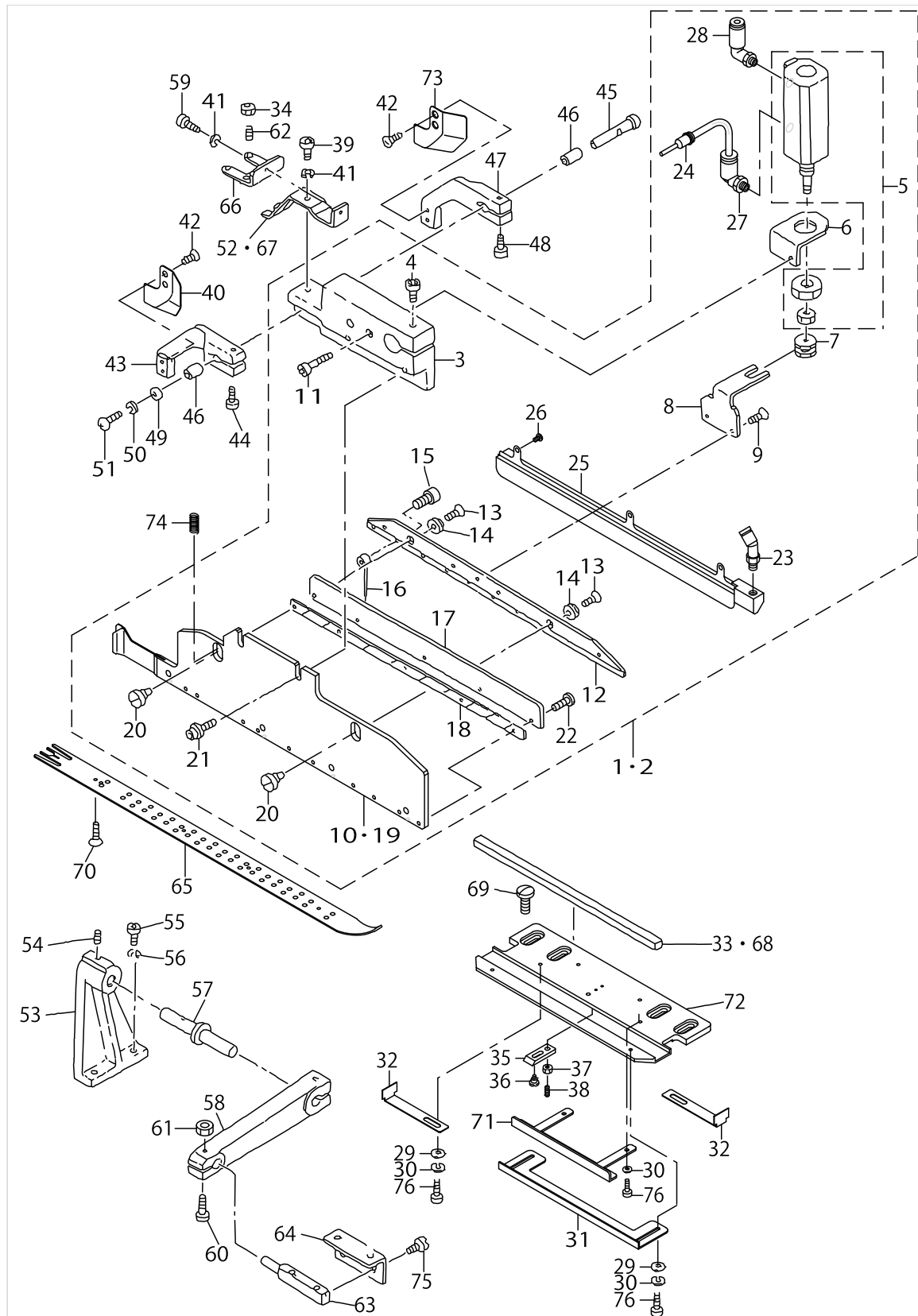
WELT PATCH SUPPLY COMPONENTS (4) (FOR SINGLE WELT RIGHT) (OPTION)



WELT PATCH SUPPLY COMPONENTS (4) (FOR SINGLE WELT RIGHT) (OPTION)

No.	C- ons	Le- vel	Parts No.	Replacement	Supply Code	Parts name	Qty	R- ep. Q- TY	Status	Spec	Remarks
1			25369760		Disconinue	BINDER UNIT, LEFT	1				
2			25369869		Disconinue	BINDER UNIT, RIGHT	1				
3		*	16671406		Disconinue	BINDER INSTALLATION BA	1				
4		*	SM6062502TP			SCREW M6 L=25	1				
5		*	PA1500503A0		Disconinue	PIN CYLINDER	1				
6		*	16671604			CYLINDER BRACKET B	1				
7		*	16655201		Disconinue	CYLINDER CONNECTOR	1				
8		*	16671505		Disconinue	CYLINDER BRACKET A	1				
9		*	SM1041001SC			SCREW M4X0.7 L=10	2				
10		*	16670309	16670317		BINDER PLATE	1	1.00			
11		*	SM6042002TP			SCREW M4X0.7 L=20	2				
12		*	16673410			NEEDLE PLATE	1				
13		*	SM1030601SC			SCREW M3 L=6	2				
14		*	16671109			CAP	2				
15		*	SM6020452TP			HEXAGONAL HOLE BOLT	20				
16		*	16671208		Disconinue	NEEDLE	20				
17		*	16673600			GUIDE COVER	1				
18		*	16673303		Disconinue	NEEDLE GUIDE	1				
19		*	16701906	16701914		SPACER	1	1.00			
20		*	16673709		Disconinue	SPACER PIN	2				
21		*	G5377139000		Disconinue	SCREW M4 L=8	2				
22		*	SS7060610SP			SCREW 3/32-56 L= 5.5	5				
23		*	PJ309040501			ELBOW UNION	1				
24		*	PJ020000001			PLUG	1				
25		*	18565457		Disconinue	NEEDLE COVER ASM.	1				
26		*	SS5060410SP			SCREW 3/32-56 L=3.5	3				
27		*	PJ304040504			ELBOW UNION	1				
28		*	PJ240004300			ELBOW UNION	1				
29			WP0320500SC			WASHER M3	2				
30			WS0310002KN			SPRING WASHER M3	2				
31			16705600			WELT PATCH STOPPER (B	1				
32			18337501			STOPPER (C)	2				
33			16673014			NEEDLE HOLDER RUBBER	1				
34			NM6040001SC			NUT M4	4				
35			16705709		Disconinue	CHANGE PLATE	1				
36			16545105			BALL PLUNGER	1				
37			NM6050001SC			NUT M5	1				
38			SD0450401SP			HINGE SCREW D= 4.5 H= 4	1				
39			SM6041002TP			SCREW M4 L=10	1				
40			25375205		Disconinue	CLOTH GUIDE A ,LEFT	1				
41			WS0410002KN			SPRING WASHER	1				
42			SS1060610SP			SCREW 3/32-56 L=5.5	4				
43			16672016		Disconinue	CLOTH GUIDE ARM (LEFT	1				
44			SM6041002TP			SCREW M4 L=10	1				
45			16671703		Disconinue	GUIDE PIN	1				
46			16671802		Disconinue	ARM BUSHING	1				
47			16671919		Disconinue	CLOTH GUIDE ARM (RIGH	1				
48			SM6041002TP			SCREW M4 L=10	1				
49			G5329116000		Disconinue	WASHER D=8	1				
50			WS0310002KN			SPRING WASHER M3	1				
51			SM4030601SN			SCREW M3 X 6	1				
52			16672206			WORKPIECE GUIDE SPRING	1				FOR 8,10,12,14M
53			16656506			BASE	1				
54			SM8051002TP			SCREW M5 L=10	1				
55			SM6052002TP			SCREW M5 L=20	2				
56			WS0510002KN			SPRING WASHER	2				
57			16656605			PIVOT SHAFT	1				
58			16656704			ARM	1				
59			SM6040802TP			SCREW M4X0.7 L=8	4				
60			16655805			POSITIONING PIN B	1				

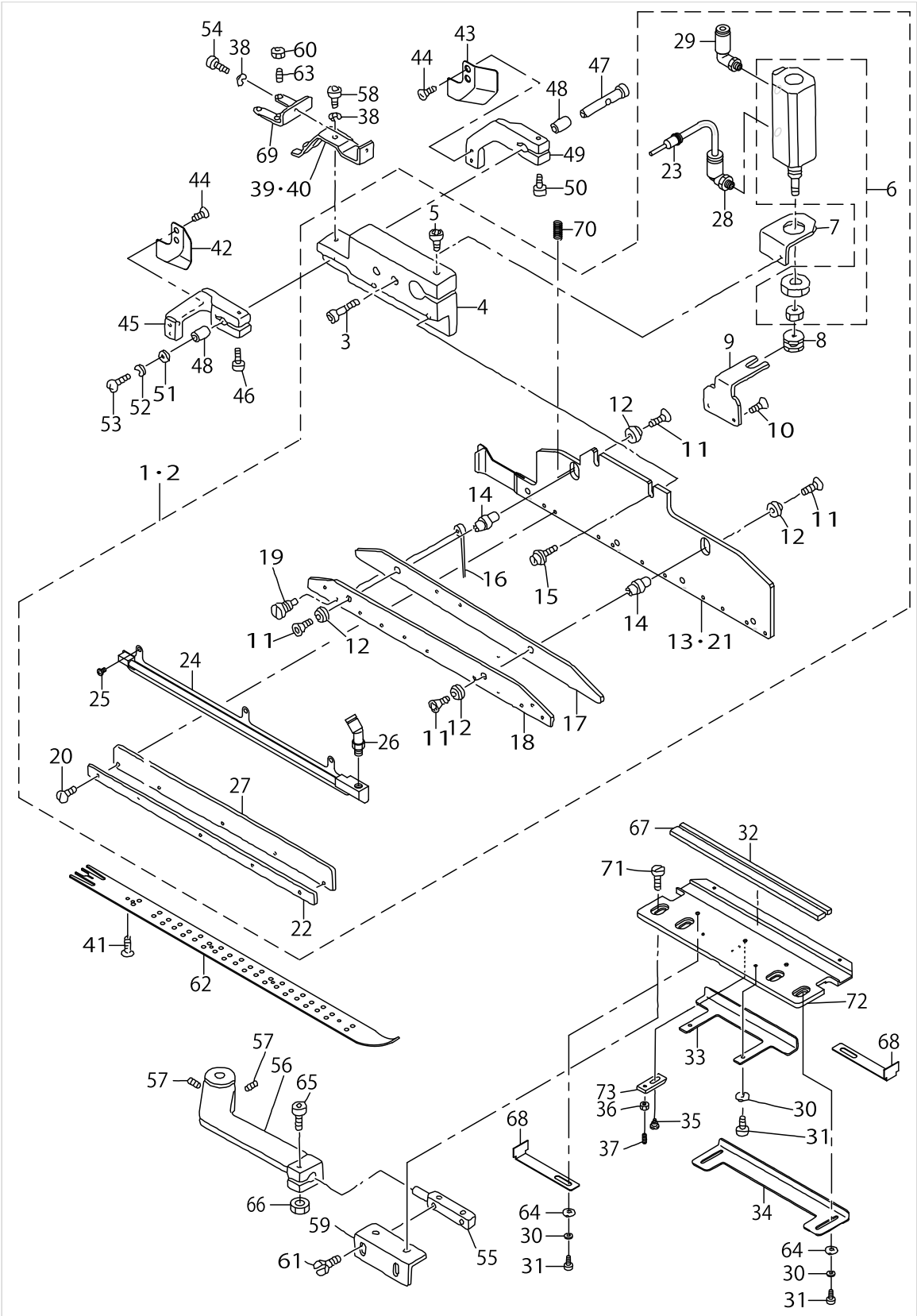
WELT PATCH SUPPLY COMPONENTS (4) (FOR SINGLE WELT RIGHT) (OPTION)



WELT PATCH SUPPLY COMPONENTS (4) (FOR SINGLE WELT RIGHT) (OPTION)

[illegible]

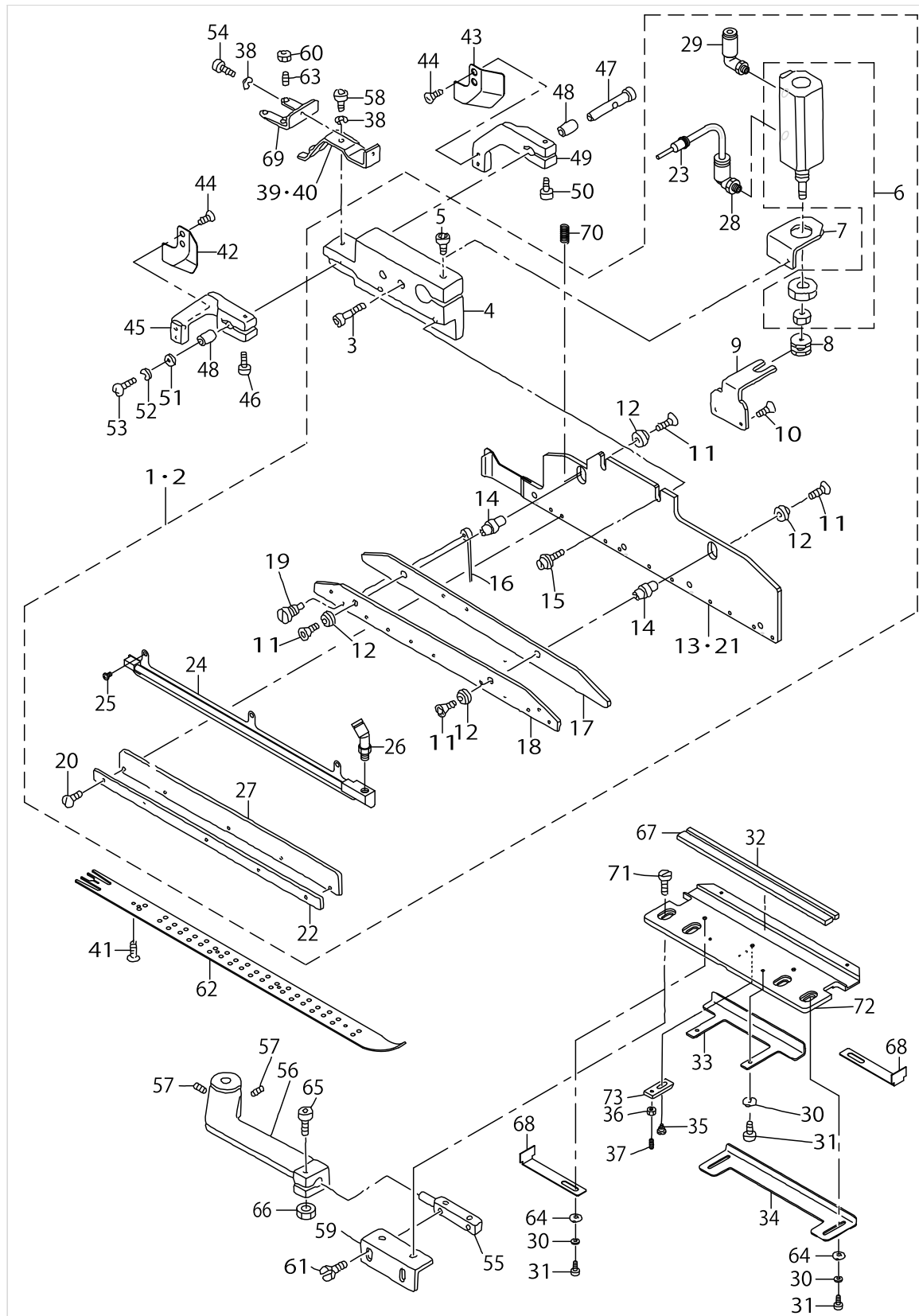
WELT PATCH SUPPLY COMPONENTS (5) (FOR SINGLE WELT LEFT) (OPTION)



WELT PATCH SUPPLY COMPONENTS (5) (FOR SINGLE WELT LEFT) (OPTION)

No.	C- ons	Le- vel	Parts No.	Replacement	Supply Code	Parts name	Qty	R- ep. Q- TY	Status	Spec	Remarks
1			25369968			BINDER UNIT, LEFT	1				
2			25370065			LEFT SINGLE WELT BINDE	1				
3		*	SM6042002TP			SCREW M4X0.7 L=20	2				
4		*	16671406	Disconinue		BINDER INSTALLATION BA	1				
5		*	SM6062502TP			SCREW M6 L=25	1				
6		*	PA1500503A0		Disconinue	PIN CYLINDER	1				
7		*	16671604			CYLINDER BRACKET B	1				
8		*	16655201	Disconinue		CYLINDER CONNECTOR	1				
9		*	16671505	Disconinue		CYLINDER BRACKET A	1				
10		*	SM1041001SC			SCREW M4X0.7 L=10	2				
11		*	SM1030601SC			SCREW M3 L=6	4				
12		*	16671109			CAP	4				
13		*	16670309	16670317		BINDER PLATE	1	1.00			
14		*	16671000			SPACER PIN	2				
15		*	G5377139000	Disconinue		SCREW M4 L=8	2				
16		*	16671208	Disconinue		NEEDLE	20				
17		*	16674400			NEEDLE GUIDE SPACER	1				
18		*	16674210	Disconinue		NEEDLE PLATE	1				
19		*	SM6020452TP			HEXAGONAL HOLE BOLT	20				
20		*	SS7060610SP			SCREW 3/32-56 L= 5.5	5				
21		*	16701906	16701914		SPACER	1	1.00			
22		*	16673303	Disconinue		NEEDLE GUIDE	1				
23		*	PJ020000001			PLUG	1				
24		*	18565358			NEEDLE COVER ASM., LEF	1				
25		*	SS5060410SP			SCREW 3/32-56 L=3.5	3				
26		*	PJ309040501			ELBOW UNION	1				
27		*	16673600			GUIDE COVER	1				
28		*	PJ304040504			ELBOW UNION	1				
29		*	PJ240004300			ELBOW UNION	1				
30			WS0310002KN			SPRING WASHER M3	2				
31			SM6030602TP			SCREW M3X0.5 L=6	2				
32			16674103			RUBBER	2				
33			16705501			WELT PATCH STOPPER (A	1				
34			18337501			STOPPER (C)	4				
35			16545105			BALL PLUNGER	1				
36			NM6050001SC			NUT M5	1				
37			SD0450401SP			HINGE SCREW D= 4.5 H= 4	1				
38			WS0410002KN			SPRING WASHER	1				
39			16672206			WORKPIECE GUIDE SPRING	1				FOR 8,10,12,14M
40			16672305			WORKPIECE GUIDE SPRING	1				FOR 16,18,20MM
41			G5333119000			SCREW M2 L=4	1				
42			25375205	Disconinue		CLOTH GUIDE A ,LEFT	1				
43			25375304	Disconinue		WORKPIECE GUIDE A ,RIG	1				
44			SS1060610SP			SCREW 3/32-56 L=5.5	4				
45			16672016	Disconinue		CLOTH GUIDE ARM (LEFT	1				
46			SM6031202TP			SCREW M3X0.5 L=12	1				
47			16671703	Disconinue		GUIDE PIN	1				
48			16671802	Disconinue		ARM BUSHING	2				
49			16671919	Disconinue		CLOTH GUIDE ARM (RIGH	1				
50			SM6031202TP			SCREW M3X0.5 L=12	1				
51			G5329116000	Disconinue		WASHER D=8	1				
52			WS0310002KN			SPRING WASHER M3	1				
53			SM4030601SN			SCREW M3 X 6	1				
54			SM6040802TR			SCREW M4X0.7 L=8	1				
55			16656803			BRACKET	1				
56			16657009			ARM	1				
57			SM6061602TP			SCREW M6 L=16	2				
58			SM6041002TP			SCREW M4 L=10	1				
59			16705808			BRACKET	1				
60			NM6040001SC			NUT M4	1				

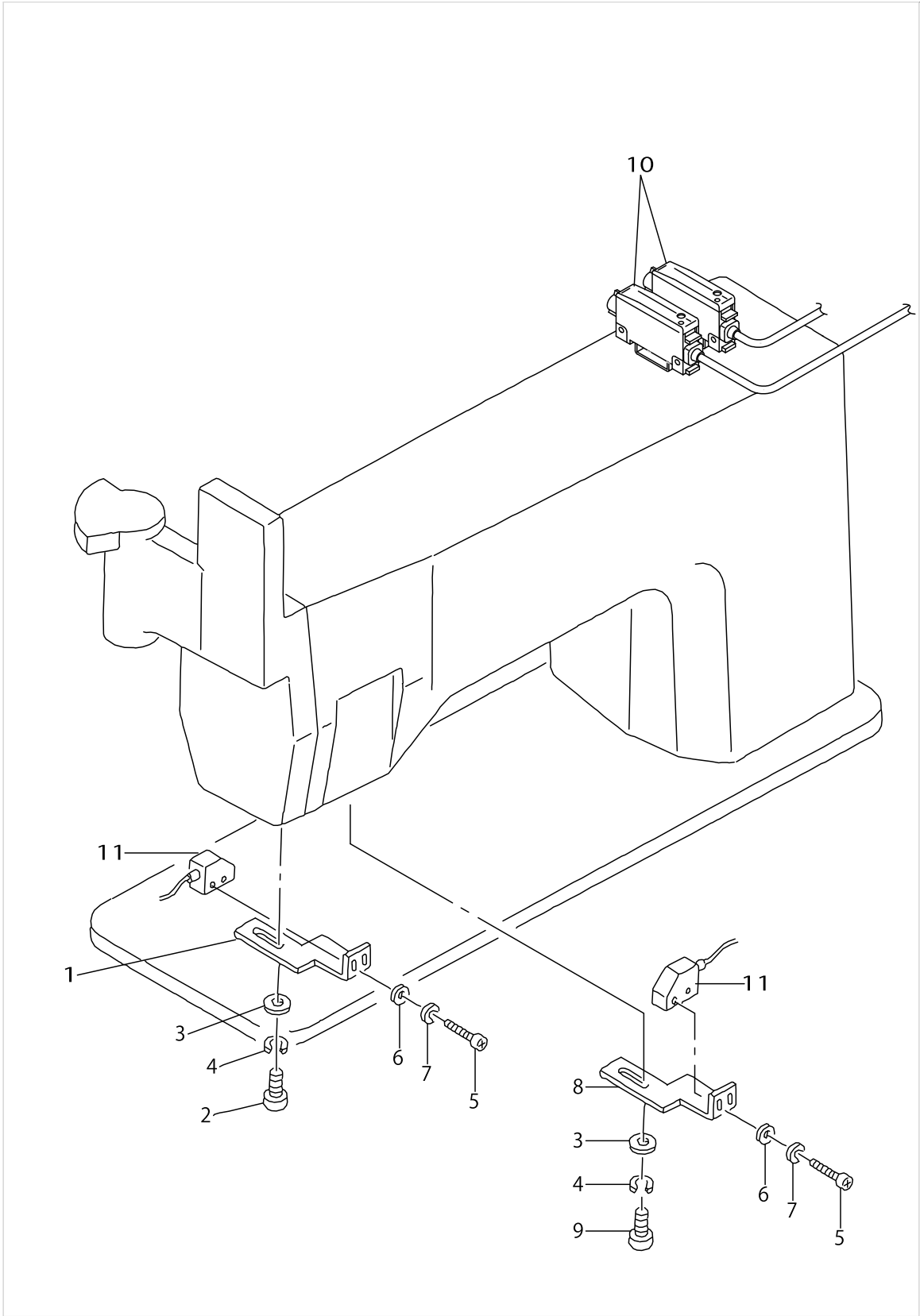
WELT PATCH SUPPLY COMPONENTS (5) (FOR SINGLE WELT LEFT) (OPTION)



WELT PATCH SUPPLY COMPONENTS (5) (FOR SINGLE WELT LEFT) (OPTION)

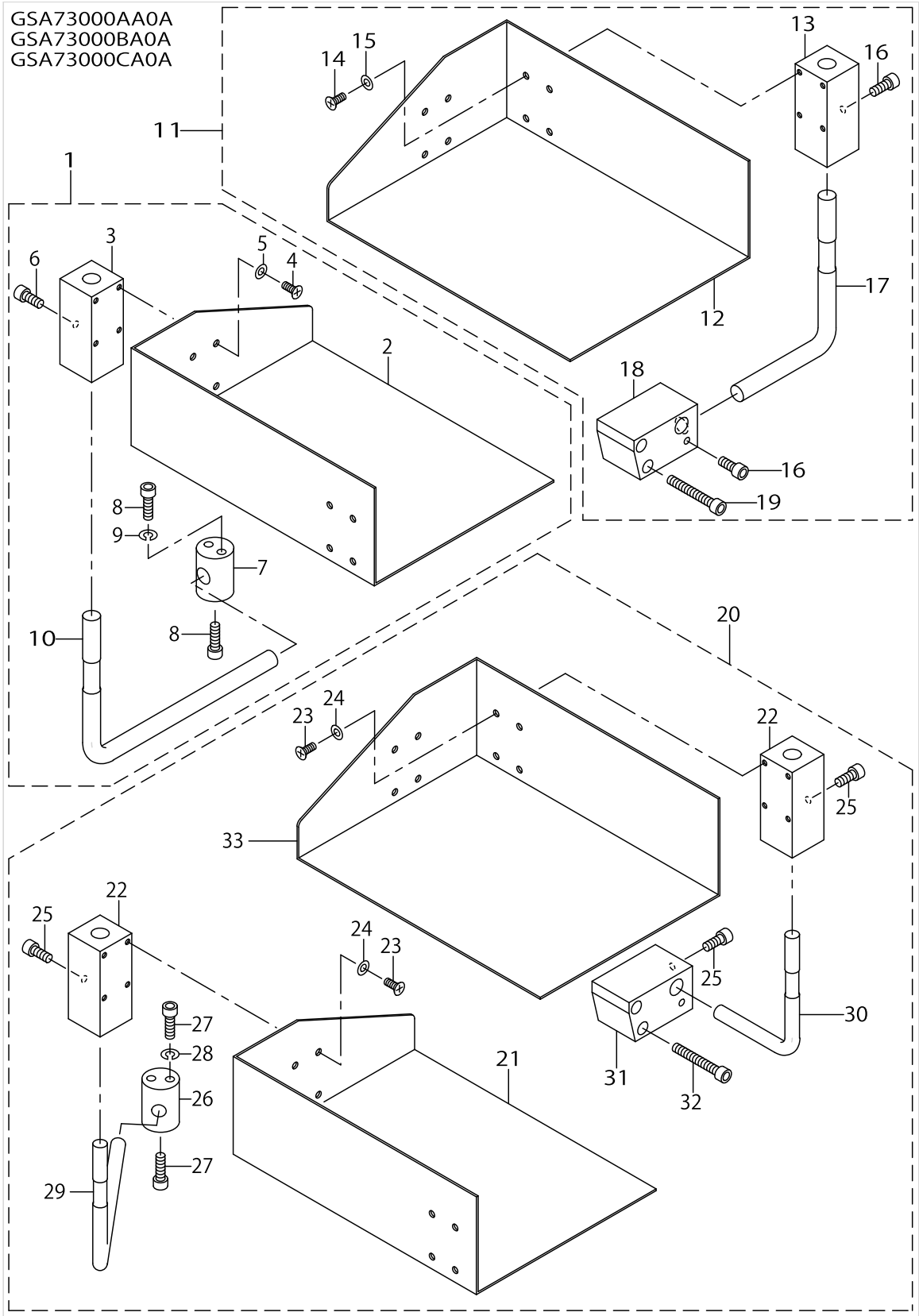
[illegible]

WELT PATCH SUPPLY COMPONENTS (6) (OPTION)



WELT PATCH SUPPLY COMPONENTS (6) (OPTION)

[illegible]

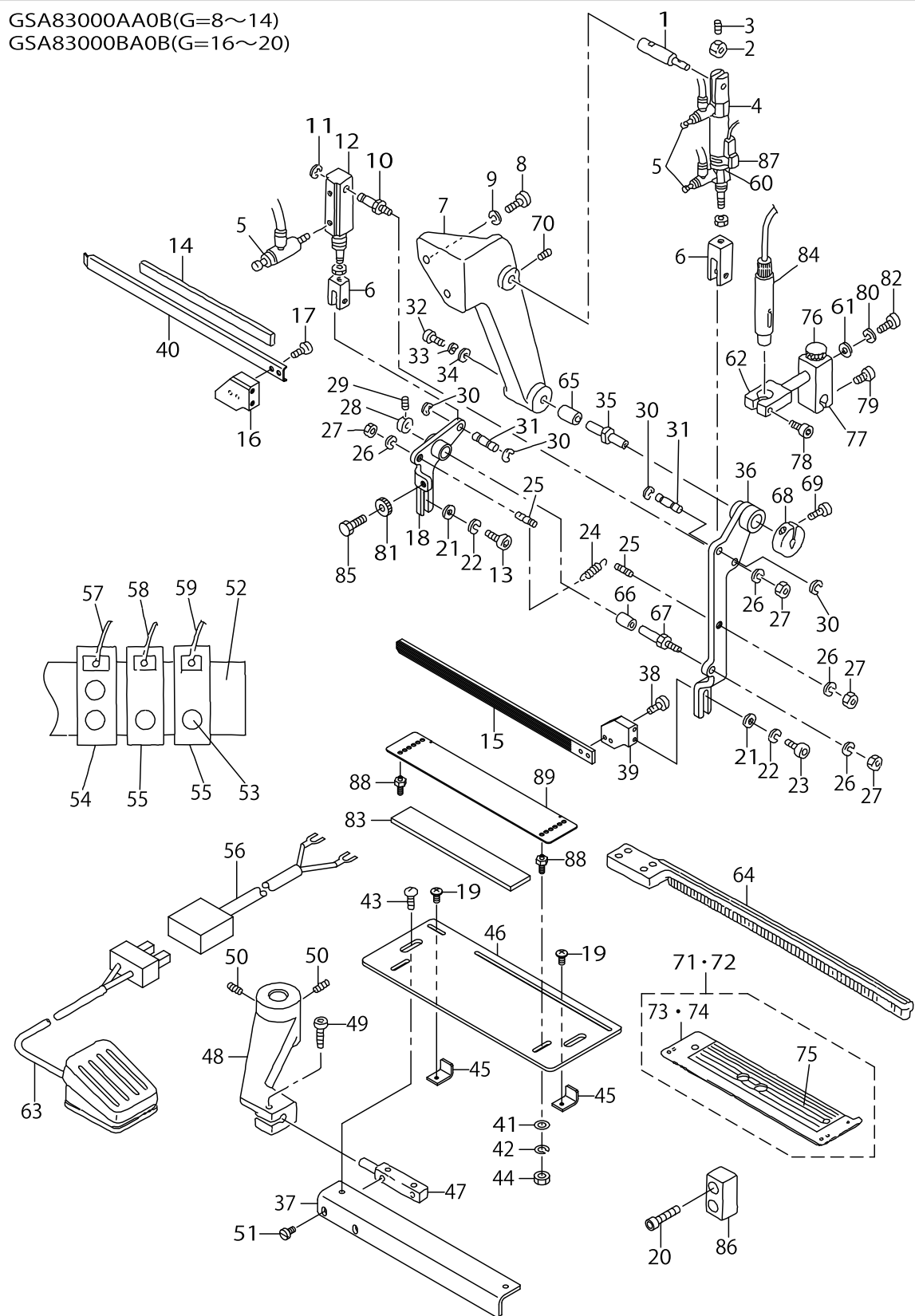


SA-73N:AUXILIARY PLASING BASE (OPTION)

[illegible]

SA-83N:AUTOMATIC FLAP FEEDING UNIT (LEFT) (OPTION)

GSA83000AA0B(G=8~14)
GSA83000BA0B(G=16~20)

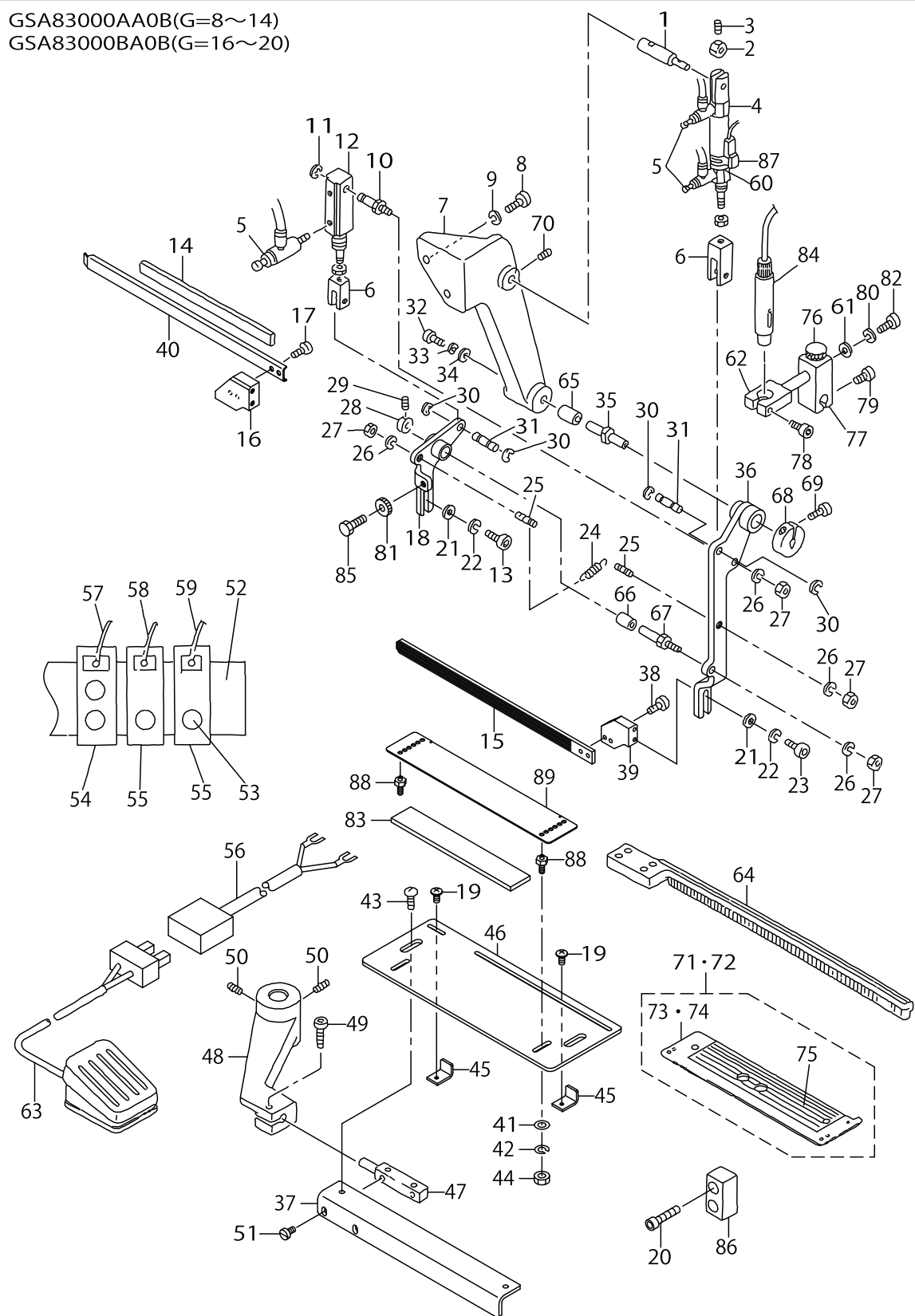


SA-83N:AUTOMATIC FLAP FEEDING UNIT (LEFT) (OPTION)

No.	C- ons	Le- vel	Parts No.	Replacement	Supply Code	Parts name	Qty	R- ep. Q- TY	Status	Spec	Remarks
1			16658601		Disconinue	CYLINDER PIN A	1				
2			16658700			COLLAR B	1				
3			SM8040602TP			SCREW M4X0.7 L=6	1				
4			PA1603501A0			AIR CYLINDER	1				
5			PC010508000			SPEED CONTROLLER	4				
6			16658809		Disconinue	KNUCKLE JOINT	1				
7			16657207		Disconinue	PIVOT BRACKET, LEFT	1				
8			SM6062502TP			SCREW M6 L=25	2				
9			WS0610002KN			SPRING WASHER 6.1X12.2X	2				
10			16659005		Disconinue	CYLINDER PIN B	1				
11			RC0560711KP			RETAINING RING	1				
12			16728602		Disconinue	FLAP CLAMP CYLINDER	1				
13			SM6041202TP			SCREW M4X0.7 L=12	2				
14			16658007			CLAMP SPONGE	1				
15			25401100			FLAP CLAMP (B)	1				
16			25377904			CLAMP FITTING BASE BKT	1				
17			SS4090515SP			SCREW 9/64-40 L=5	2				
18			25377706			CLAMP ARM (B)	1				
19			SM0030601SC			SCREW M3X0.5 L=6	2				
20			SM6041802TP			SCREW M4 L=18	2				
21			WP0430800SC			WASHER M4	4				
22			WS0410002KN			SPRING WASHER	4				
23			SM6041002TP			SCREW M4 L=10	2				
24			16659203			SPRING	1				
25			16659104		Disconinue	ANCHOR	2				
26			WS0610002KN			SPRING WASHER 6.1X12.2X	4				
27			NM6060001SC			NUT M6	4				
28			16658502		Disconinue	COLLAR A	1				
29			SM8040602TP			SCREW M4X0.7 L=6	1				
30			RC0560711KP			RETAINING RING	4				
31			16658908			PIN	2				
32			SM6041202TP			SCREW M4X0.7 L=12	1				
33			WS0410002KN			SPRING WASHER	1				
34			16724700		Disconinue	WASHER	1				
35			16658205		Disconinue	PIVOT PIN A	1				
36			25377607			CLAMP ARM (B)	1				
37			25374000			BRACKET ,LEFT	1				
38			SS4090815SP			SCREW 9/64-40 L=8	2				
39			25377805			CLAMP FITTING BKT (A)	1				
40			25401001			FLAP CLAMP (A)	1				
41			WP0430800SC			WASHER M4	2				
42			WS0410002KN			SPRING WASHER	2				
43			SS5110710SP			SCREW 11/64-40 L=7	2				
44			NM6040001SC			NUT M4	2				
45			25374505			FLAP STOPPER	2				
46			25374109			FLAP SET PLATE	1				
47			16656803			BRACKET	1				
48			16659302		Disconinue	FLAP SET ARM, LEFT	1				
49			SM6052002TP			SCREW M5 L=20	1				
50			SM8061202TP			SCREW M6 L=12	2				
51			SS6110810TP			SCREW 11/64-40 L=8	2				
52			18586909			MANIHOLD BASE	1				
53			PJ304040505			ELBOW	1				
54			PV150206000			5-PORT CUT-OVER SOLENOID	1				
55			PV130202200			3-WAY SOLENOID VALVE	2				
56			25324955			CABLE ASM.	1				
57			25359753			CABLE ASM.	1				
58			25359654			CABLE ASM.	1				
59			25359555			CABLE ASM.	1				
60			PX5000480A0			SWITCH FITTING METAL	1				

SA-83N:AUTOMATIC FLAP FEEDING UNIT (LEFT) (OPTION)

GSA83000AA0B(G=8~14)
GSA83000BA0B(G=16~20)

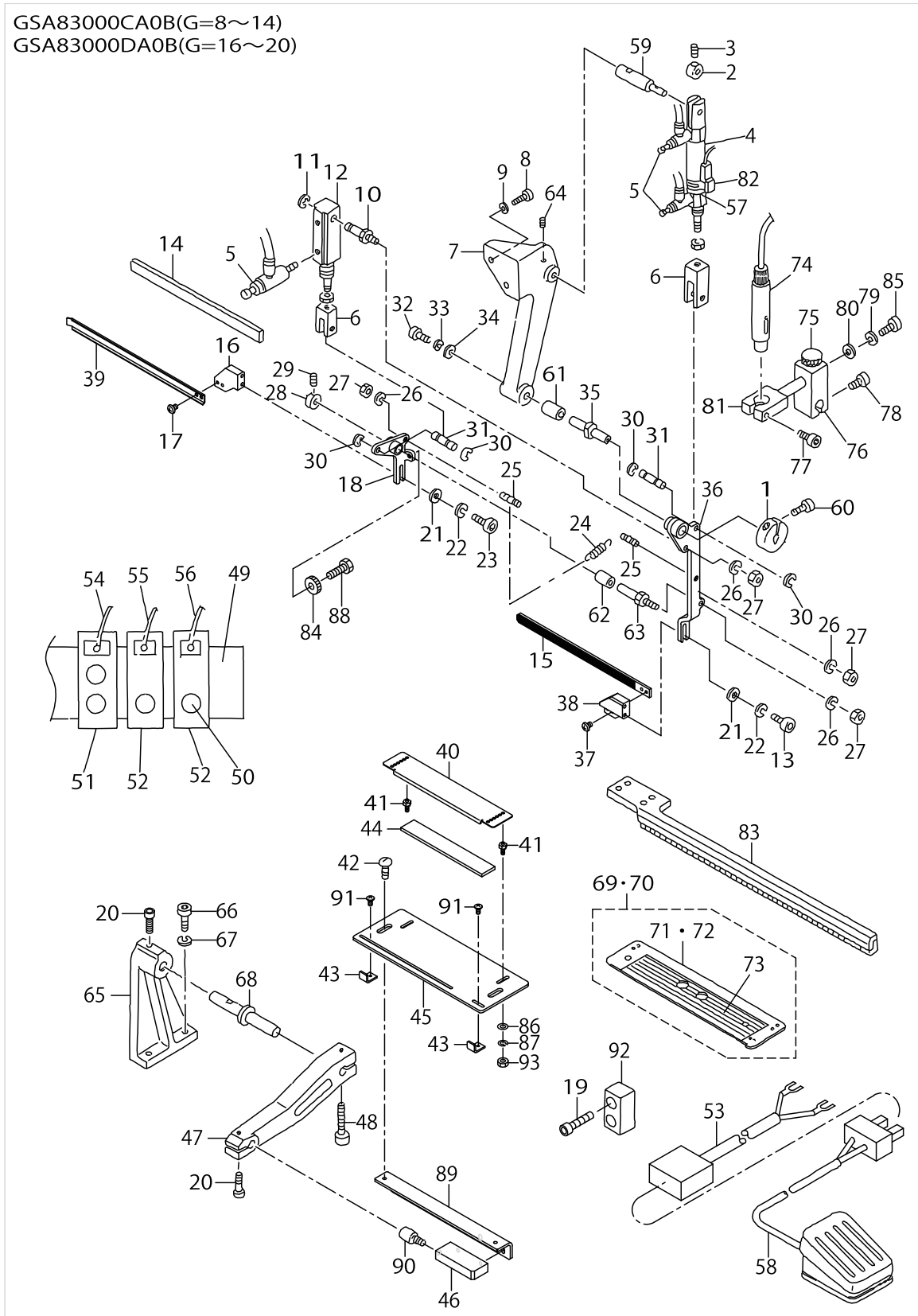


SA-83N:AUTOMATIC FLAP FEEDING UNIT (LEFT) (OPTION)

[illegible]

SA-83N:AUTOMATIC FLAP FEEDING UNIT (RIGHT) (OPTION)

GSA83000CA0B(G=8~14)
GSA83000DA0B(G=16~20)

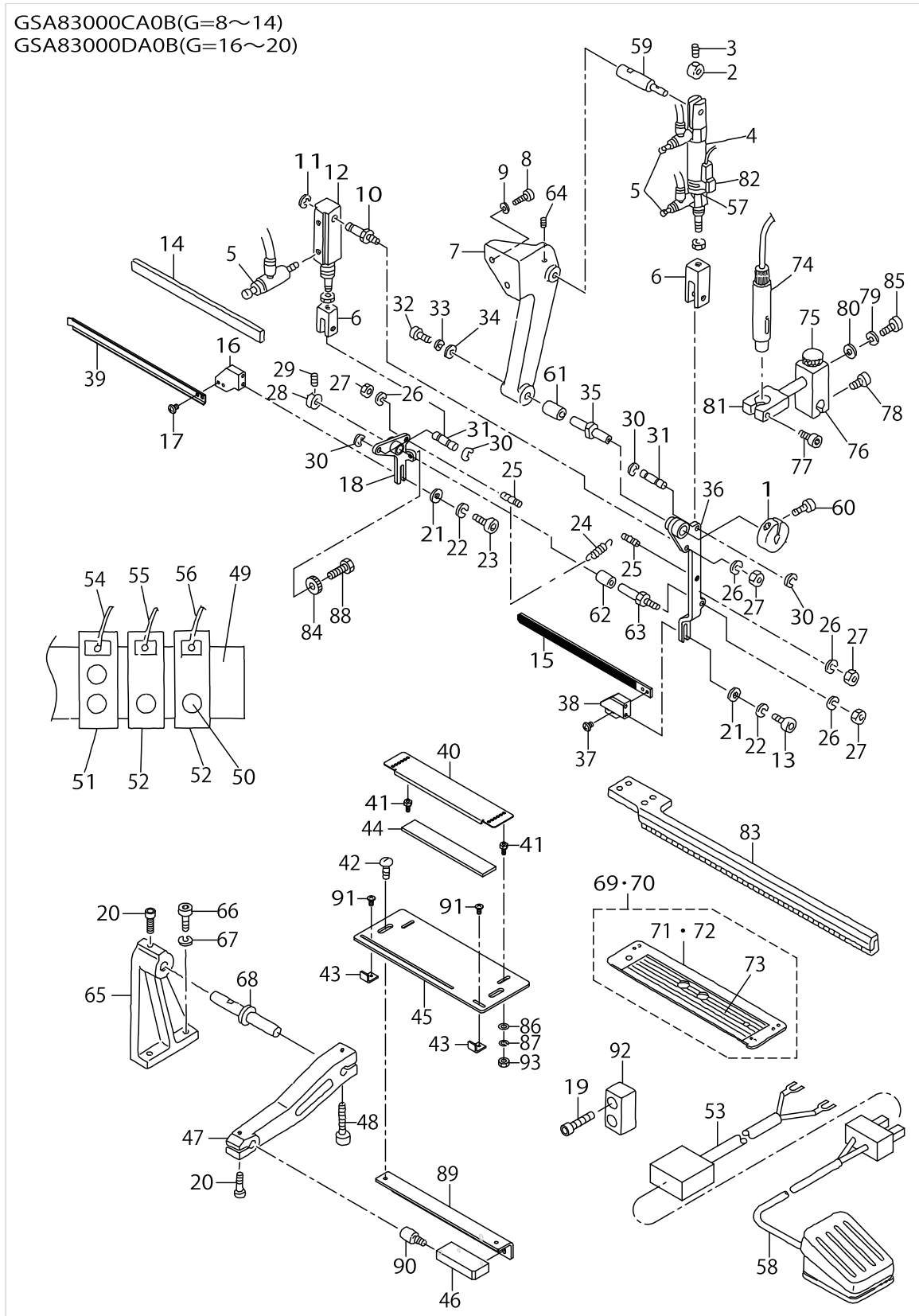


SA-83N:AUTOMATIC FLAP FEEDING UNIT (RIGHT) (OPTION)

No.	C- ons	Le- vel	Parts No.	Replacement	Supply Code	Parts name	Qty	R- ep. Q- TY	Status	Spec	Remarks
1			16613903			SPLIT COLLAR	1				
2			16658700			COLLAR B	1				
3			SM8040602TP			SCREW M4X0.7 L=6	1				
4			PA1603501A0			AIR CYLINDER	1				
5			PC010508000			SPEED CONTROLLER	4				
6			16658809		Disconinue	KNUCKLE JOINT	2				
7			16659708		Disconinue	FULCRUM BRACKET, RIGH	1				
8			SM6062502TP			SCREW M6 L=25	2				
9			WS0610002KN			SPRING WASHER 6.1X12.2X	2				
10			16659005		Disconinue	CYLINDER PIN B	1				
11			RC0560711KP			RETAINING RING	1				
12			16728602		Disconinue	FLAP CLAMP CYLINDER	1				
13			SM6041002TP			SCREW M4 L=10	2				
14			16658007			CLAMP SPONGE	1				
15			25401100			FLAP CLAMP (B)	1				
16			25401506			CLAMP FITTING BRACKET	1				
17			SS4090515SP			SCREW 9/64-40 L=5	2				
18			25401308			CLAMP ARM (D)	1				
19			SM6042002TP			SCREW M4X0.7 L=20	2				
20			SM6051602TP			SCREW M5X0.8 L=16	2				
21			WP0430800SC			WASHER M4	4				
22			WS0410002KN			SPRING WASHER	4				
23			SM6041202TP			SCREW M4X0.7 L=12	2				
24			16659203			SPRING	1				
25			16659104		Disconinue	ANCHOR	2				
26			WS0610002KN			SPRING WASHER 6.1X12.2X	4				
27			NM6060001SC			NUT M6	4				
28			16658502		Disconinue	COLLAR A	1				
29			SM8040602TP			SCREW M4X0.7 L=6	1				
30			RC0560711KP			RETAINING RING	4				
31			16658908			PIN	2				
32			SM6041202TP			SCREW M4X0.7 L=12	1				
33			WS0410002KN			SPRING WASHER	1				
34			16724700		Disconinue	WASHER	1				
35			16658205		Disconinue	PIVOT PIN A	1				
36			25401209			CLAMP ARM (C)	1				
37			SS4090815SP			SCREW 9/64-40 L=8	2				
38			25401407			CLAMP FITTING BKT (C)	1				
39			25401001			FLAP CLAMP (A)	1				
40			25374307			FLAP SCALE	1				
41			25374208			SCALE FITTING PIN	1				
42			SS5110710SP			SCREW 11/64-40 L=7	2				
43			25374505			FLAP STOPPER	2				
44			25374406			MAGNET RUBBER	1				
45			25374109			FLAP SET PLATE	1				
46			25374703			FITTING BRACKET ,RIGHT	1				
47			16660003			FLAP SET ARM, LEFT	1				
48			SM6052502TP			SCREW M5X0.8 L=25	1				
49			18586909			MANIHOLD BASE	1				
50			PJ304040505			ELBOW	1				
51			PV150206000			5-PORT CUT-OVER SOLEN	1				
52			PV130202200			3-WAY SOLENOID VALVE	2				
53			25324955			CABLE ASM.	1				
54			25359753			CABLE ASM.	1				
55			25359654			CABLE ASM.	1				
56			25359555			CABLE ASM.	1				
57			PX5000480A0			SWITCH FITTING METAL	1				
58			25323957			CABLE ASM.	1				
59			16658601		Disconinue	CYLINDER PIN A	1				
60			SS7111120SP	SS7111120TP		SCREW 11/64-40 L=10.5	1	1.00			

SA-83N:AUTOMATIC FLAP FEEDING UNIT (RIGHT) (OPTION)

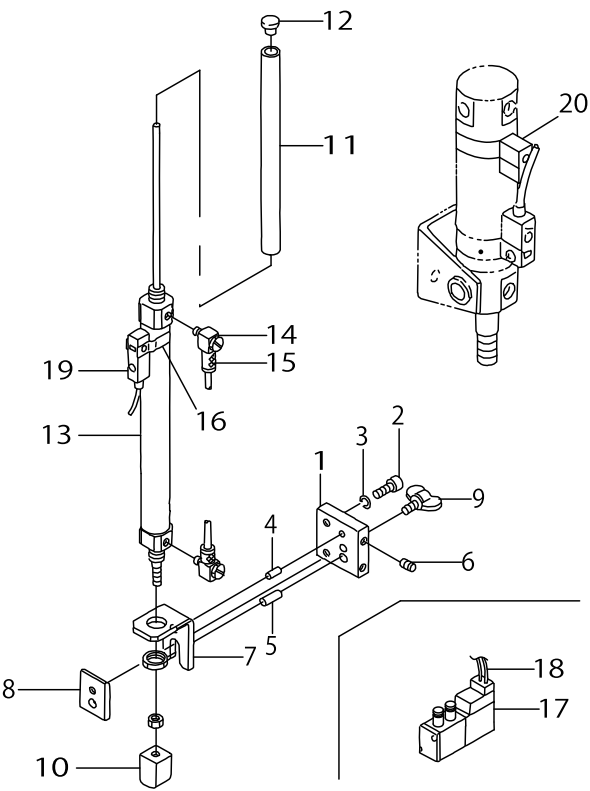
GSA83000CA0B(G=8~14)
GSA83000DA0B(G=16~20)



SA-83N:AUTOMATIC FLAP FEEDING UNIT (RIGHT) (OPTION)

[illegible]

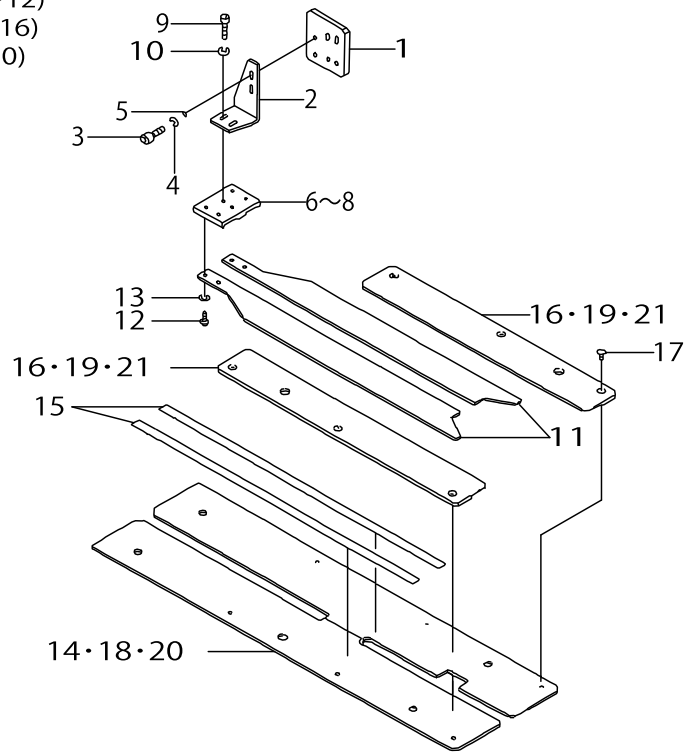
GSA840000A0A



SA-84:DARTS EXTEND UNIT (OPTION)

[illegible]

GSA85000GA0B(G=8~12)
 GSA85000HA0B(G=14,16)
 GSA85000IA0B(G=18,20)

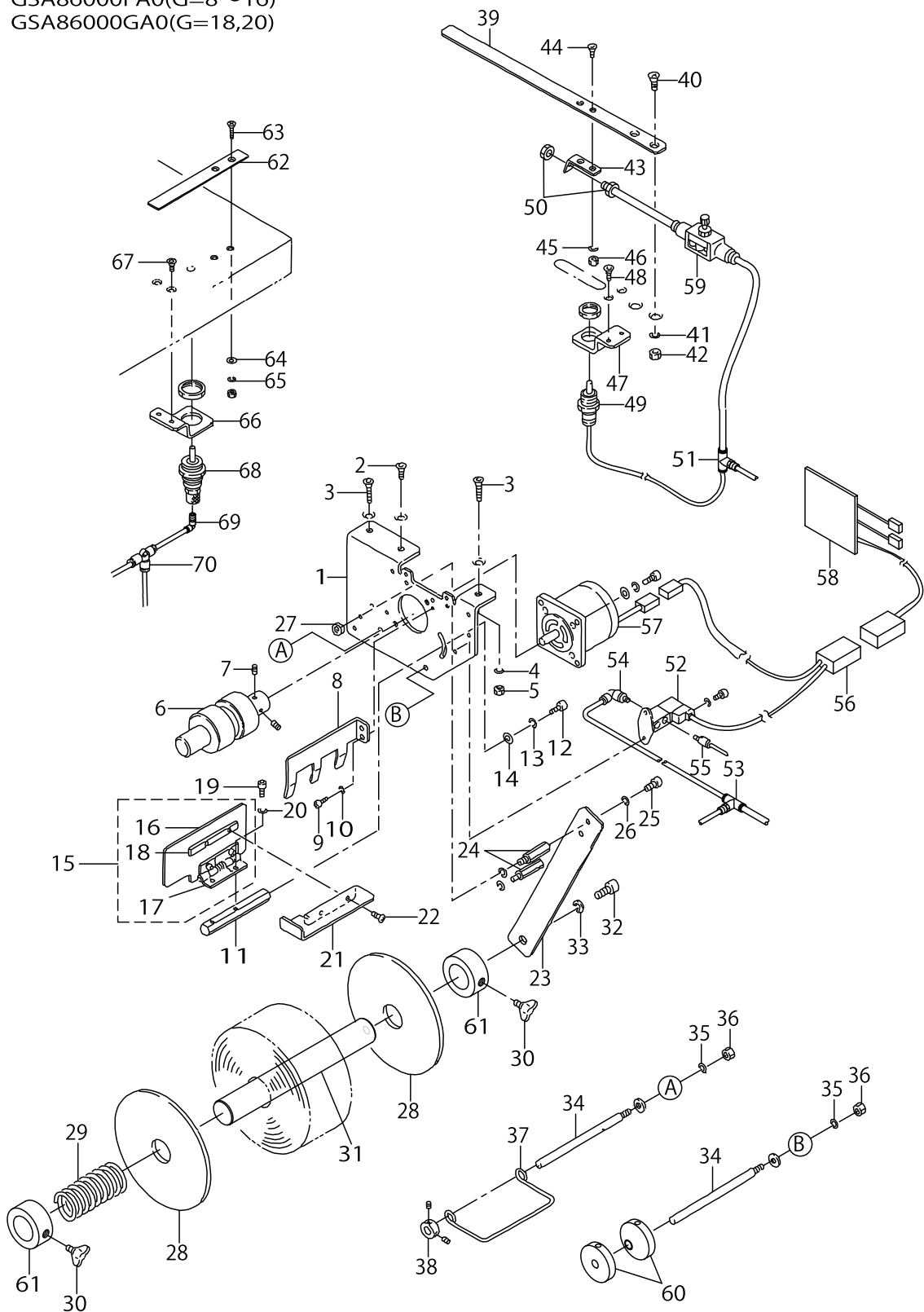


SA-85N:PAVING PLATE UNIT (OPTION)

[illegible]

SA-86N:AUTOMATIC INTER LING FEEDING DEVICE (1) (OPTION)

GSA86000FA0(G=8~16)
GSA86000GA0(G=18,20)

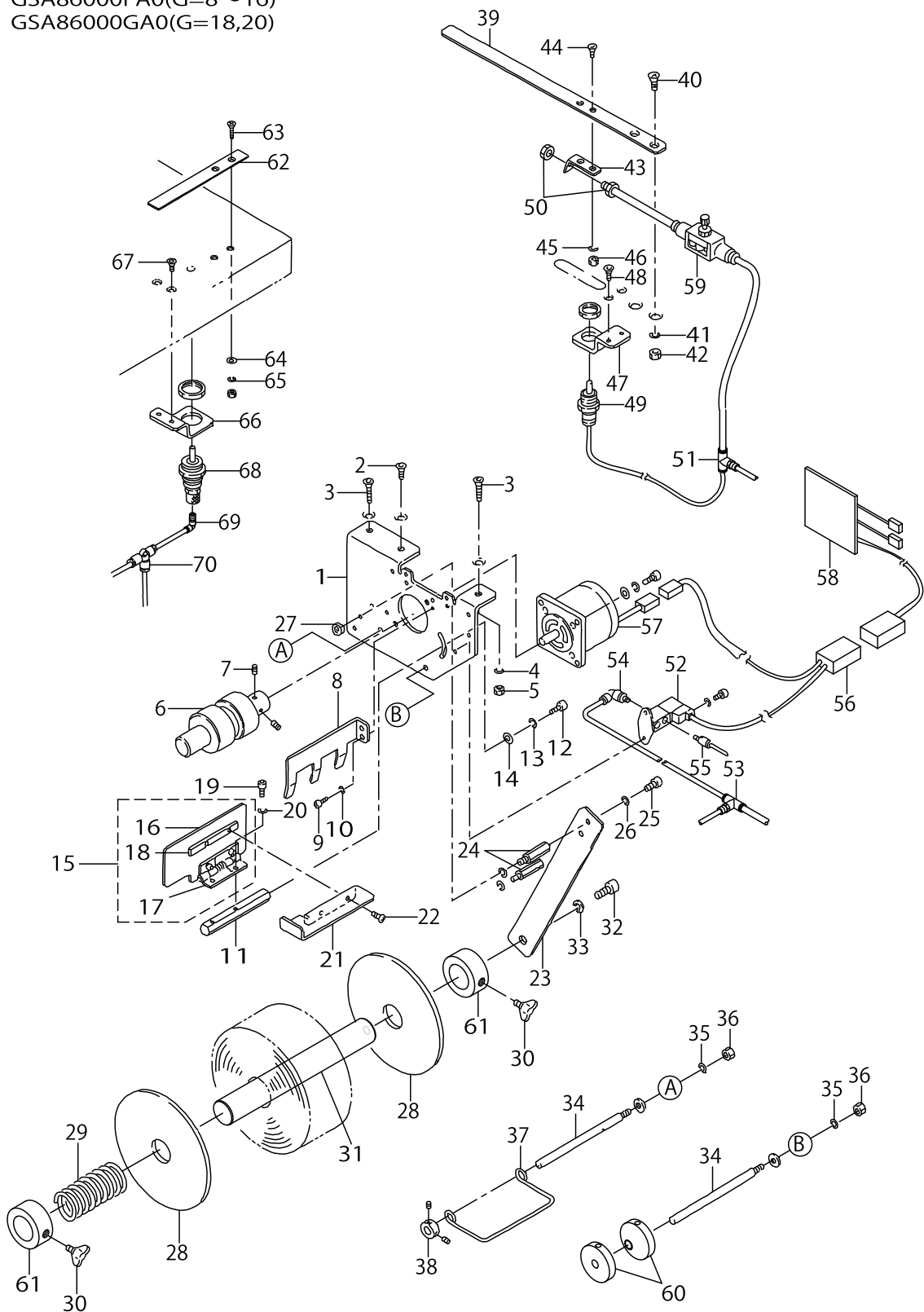


SA-86N:AUTOMATIC INTER LING FEEDING DEVICE (1) (OPTION)

No.	C- ons	Le- vel	Parts No.	Replacement	Supply Code	Parts name	Qty	R- ep. Q- TY	Status	Spec	Remarks
1			25307109	25307117		BASE	1	1.00			
2			17799305		Disconinue	SCREW	1				
3			16717209			SCREW	2				
4			WS0510002KN			SPRING WASHER	2				
5			NM6050001SC			NUT M5	2				
6			25309006			ROLLER	1				
7			SM8030802TP			SCREW M3X0.5 L=8	2				
8			25309105			GUIDE C	1				
9			SM6040602TP			SCREW M4 L=6	2				
10			WS0410002KN			SPRING WASHER	2				
11			25307208			STAD	1				
12			SM6051002TP			SCREW M5X0.8 L=10	1				
13			WS0510002KN			SPRING WASHER	1				
14			WP0531001SC			WASHER	1				
15			25307455			GUIDE ASM. (B)	1				
16		*	25307406			GUIDE (B)	1				
17		*	25307307			HING	1				
18		*	25307505			FITTING PLATE	1				
19			SM6030802TP			SCREW M3X0.5 L=8	2				
20			WS0310002KN			SPRING WASHER M3	2				
21			25307604			COVER	1				
22			SM0030450SN			SCREW M3 L=4	2				
23			25309808			FITTING PLATE	1				
24			HX00339000A			SPACER L=25	2				
25			SM6040802TP			SCREW M4X0.7 L=8	2				
26			WS0410002KN			SPRING WASHER	4				
27			NM6040001SC			NUT M4	2				
28			16605404			SIDE PLATE	2				
29			25309600			RETURN SPRING	1				
30			GTR02014000			WING SCREW	2				
31			25377003			ROLL SHAFT	1				
32			SM6081552TP			SCREW M8 L=15	1				
33			WS0820002KN			SPRING WASHER M8	1				
34			25309402			SHAFT	2				
35			WS0510002KN			SPRING WASHER	2				
36			NM6050001SC			NUT M5	2				
37			25309204			PADDING	1				
38			CS0800816SH			THRUST HOLDER D=8 W=8	1				
39			25308909		Disconinue	PADDING PRESSER	1				
40			25150103			BOLT	2				
41			WS0410002KN			SPRING WASHER	2				
42			NM6040001SC		Disconinue	NUT M4	2				
43			25308800			BRACKET	1				
44			25149808			BOLT	2				
45			WS0310002KN			SPRING WASHER M3	2				
46			NM6030001SC			NUT M3	2				
47			25308701			PIN CYLINDER BRACKET	1				
48			25150509			SCREW	2				
49			PA1000506A0			CYLINDER	1				
50			PJ032039001			CONNECTOR	1				
51			PJ305040001			TEE UNION	1				
52			PV140501000			SOLENOID VALVE	1				
53			PJ305060001			TEE UNION	1				
54			PJ304060502			ELBOW UNION 6XM5	1				
55			PJ304040504			ELBOW UNION	2				
56			25359852			CABLE ASM.	1				
57			25324856			MOTOR ASM.	1				
58			G86031950B0			BASE A ASM.	1				
59			PC012406000			SPEED CONTROLLER	1				
60			25375106			GUIDE COLLAR	2				

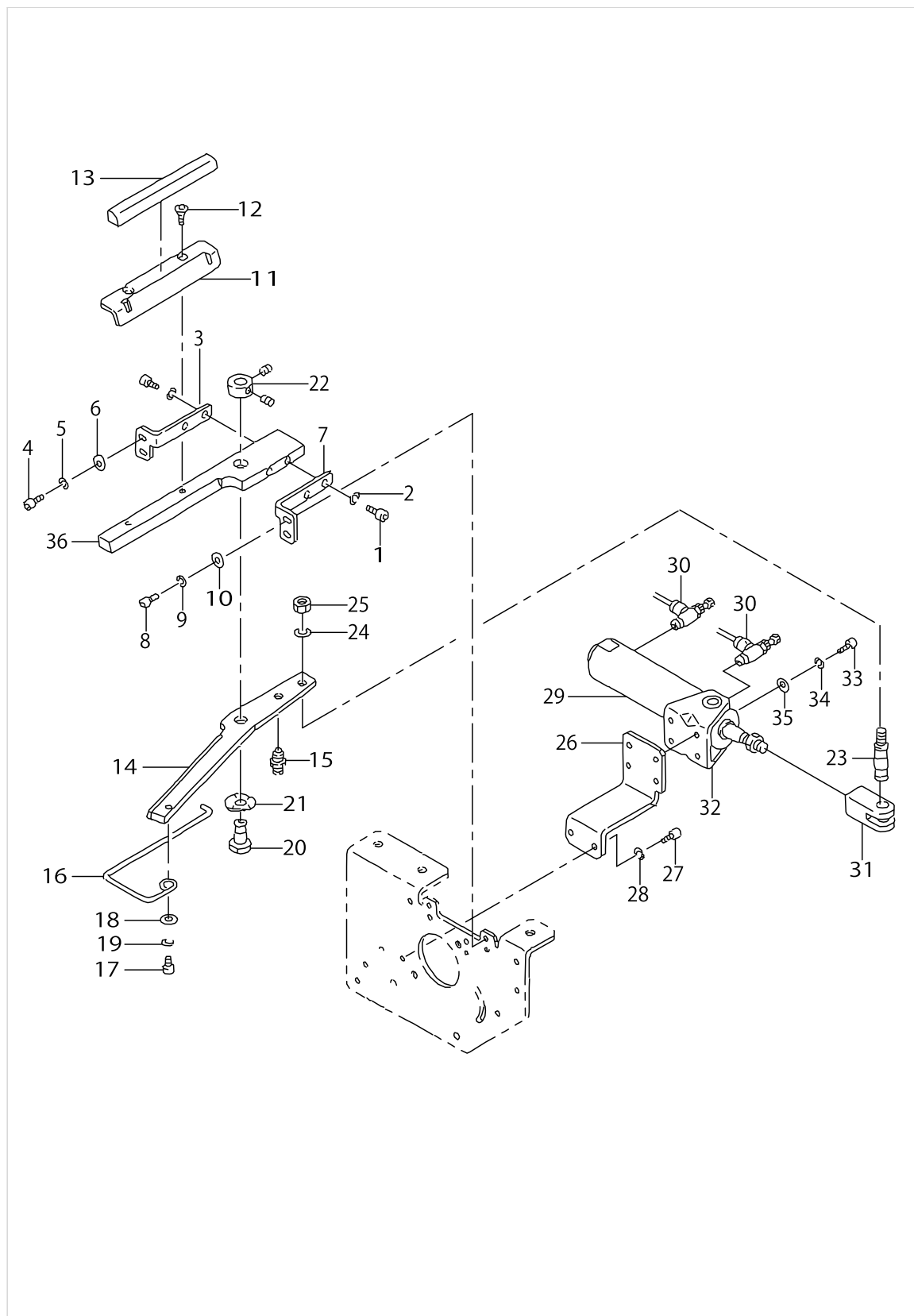
SA-86N:AUTOMATIC INTER LING FEEDING DEVICE (1) (OPTION)

GSA86000FA0(G=8~16)
GSA86000GA0(G=18,20)



SA-86N:AUTOMATIC INTER LING FEEDING DEVICE (1) (OPTION)

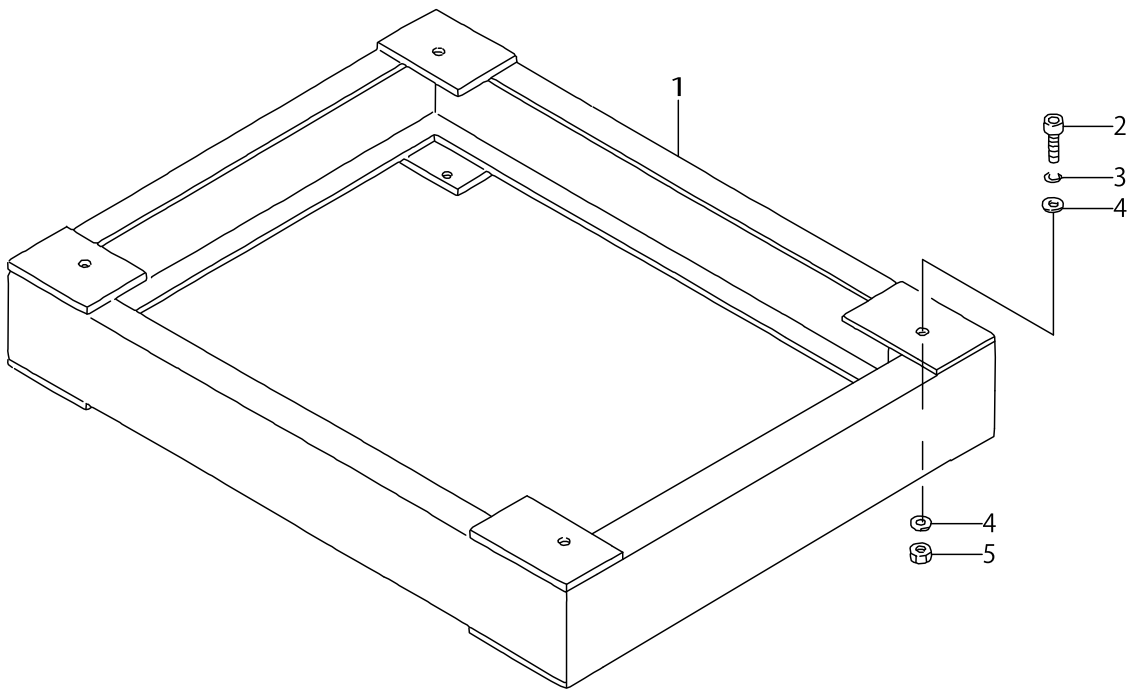
[illegible]



SA-86N:AUTOMATIC INTER LING FEEDING DEVICE (2) (OPTION)

[illegible]

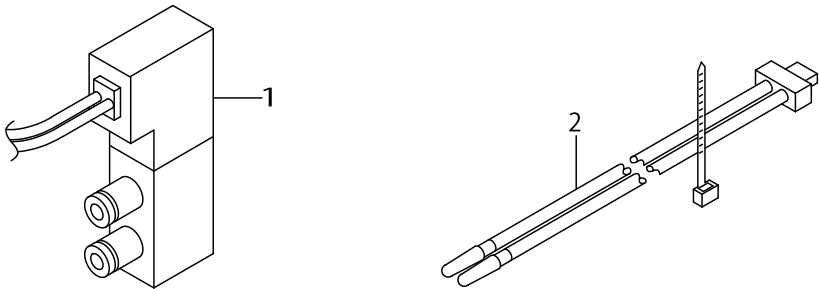
GSA880000AA0



SA-88:STAND FOR STANDING WORK (OPTION)

[illegible]

GSA890000A0A

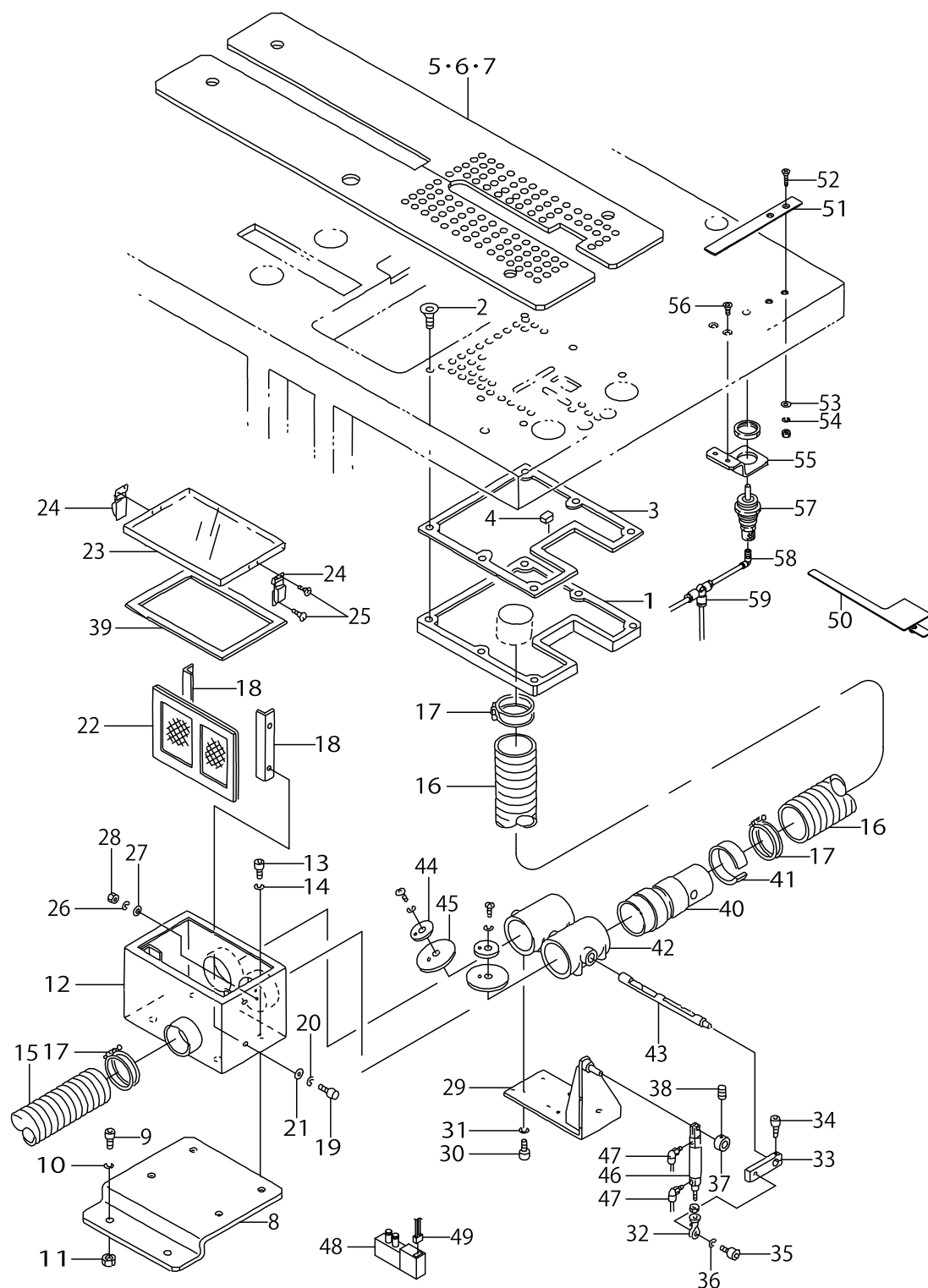


SA-89:SMALL WELTING UNIT (OPTION)

[illegible]

SA-90N:SUCTION UNIT (OPTION)

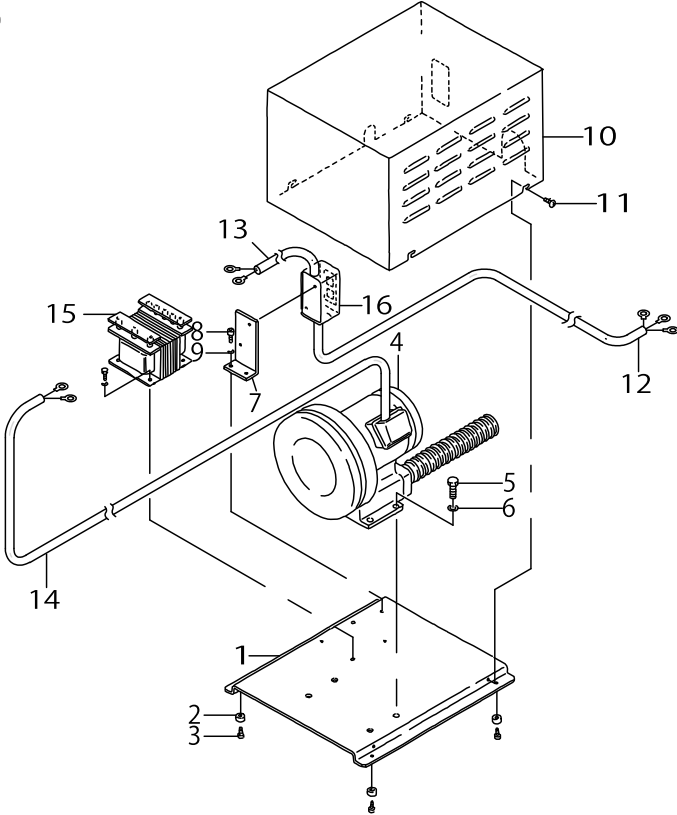
GSA9000JA0(G=8~12)
 GSA9000KA0(G=14,16)
 GSA9000LA0(G=18,20)



SA-90N:SUCTION UNIT (OPTION)

No.	C- ons	Le- vel	Parts No.	Replacement	Supply Code	Parts name	Qty	R- ep. Q- TY	Status	Spec	Remarks
1			25329707			SUCTION BOX	1				
2			17799305		Disconinue	SCREW	6				
3			25329806		Disconinue	PACKING (A)	1				
4			25329905		Disconinue	PACKING (B)	1				
5			25337411			SEWING TABLE (6) FOR V _A	1				SELECTIVE PAF
6			25337510		Disconinue	TABLE (6) FOR VACUUM	1				SELECTIVE PAF
7			25337619			SEWING TABLE (6) FOR V _A	1				SELECTIVE PAF
8			25330408		Disconinue	DUCT FITTING BASE	1				
9			SM6061552TP	SM6061552SP		SCREW M6 L=15	2	1.00			
10			WS0610002KN			SPRING WASHER 6.1X12.2X	2				
11			NM6060001SC			NUT M6	2				
12			18580605			WIRE NETTING BOX	1				
13			SM6061202TP			SCREW M6 L=12	4				
14			WS0610002KN			SPRING WASHER 6.1X12.2X	4				
15			25320003		Disconinue	DUCT HOSE	1				
16			18588608			DUCT HOSE	1				
17			18588806			HOSE BAND	4				
18			18580902			WIRE NETTING SUPPORT	2				
19			SM6040802TP			SCREW M4X0.7 L=8	4				
20			WS0410002KN			SPRING WASHER	4				
21			WP0430800SC			WASHER M4	4				
22			18580803			WIRE NETTING	1				
23			18580704			COVER	1				
24			18588905			PUNCH HINGE	2				
25			SM1030801SC			SCREW M3 L=8	8				
26			WS0310002KN			SPRING WASHER M3	8				
27			WP0320500SC			WASHER M3	8				
28			NM6030001SC			NUT M3	8				
29			18581009			CYLINDER BRACKET	1				
30			SM6051202TP			SCREW M5X0.8 L=12	8				
31			WS0510002KN			SPRING WASHER	8				
32			16960205			ROD END	1				
33			18581108			LEVER	1				
34			SM6061602TP			SCREW M6 L=16	1				
35			SM6051602TP			SCREW M5X0.8 L=16	1				
36			WS0510002KN			SPRING WASHER	1				
37			18581306		Disconinue	COLLAR	1				
38			SM8030502TP			SCREW M3 L=5	2				
39			18563908			SHEET	1				
40			25330002			JOINT	1				
41			18581900			ADJUSTABLE RING	1				
42			G5001236000			DAMPER	2				
43			G5002236000			DAMPER SHAFT	1				
44			G5003236000			SUPPORT PLATE	2				
45			G5004236000			DAMPER VALVE	2				
46			PA1604002A0		Disconinue	AIR CYLINDER	1				
47			PJ304040504			ELBOW UNION	2				
48			PV150206000			5-PORT CUT-OVER SOLENOID	1				
49			25358458			CABLE ASM.	1				
50			16914103			HAIR CLOTH PRESSER	1				SELECTIVE PAF
51			16676009		Disconinue	WORKPIECE CLAMP	1				SELECTIVE PAF
52			SM1041001SC			SCREW M4X0.7 L=10	2				SELECTIVE PAF
53			WP0430801SC			WASHER 4.3X9X0.8	2				SELECTIVE PAF
54			WS0410002KN			SPRING WASHER	2				SELECTIVE PAF
55			25328501			BAG CYLINDER BKT(2)	1				SELECTIVE PAF
56			25150509			SCREW	2				SELECTIVE PAF
57			PA1500502A0			PIN CYLINDER	1				SELECTIVE PAF
58			PJ304040504			ELBOW UNION	1				SELECTIVE PAF
59			PJ305040001			TEE UNION	1				SELECTIVE PAF

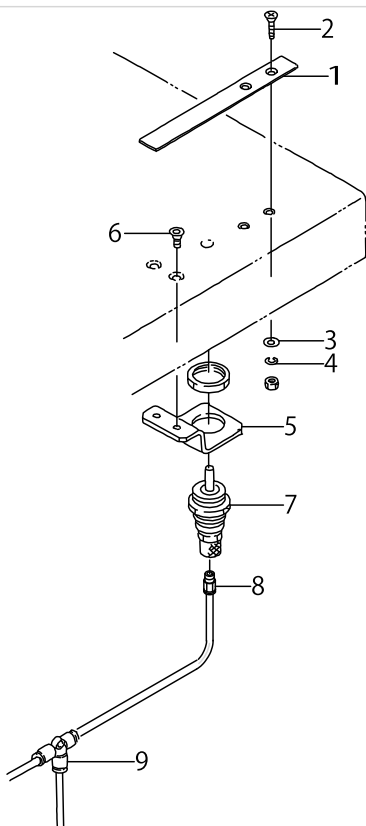
GSA910000A0



SA-91:SUCTION MOTOR UNIT (OPTION)

[illegible]

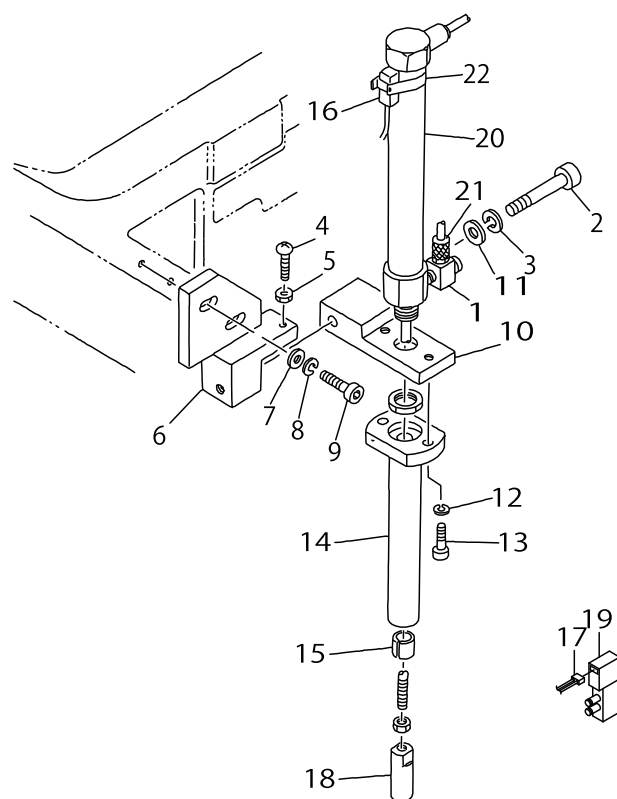
GSA920000A0



SA-92:POCKET BAG CLAMP UNIT (OPTION)

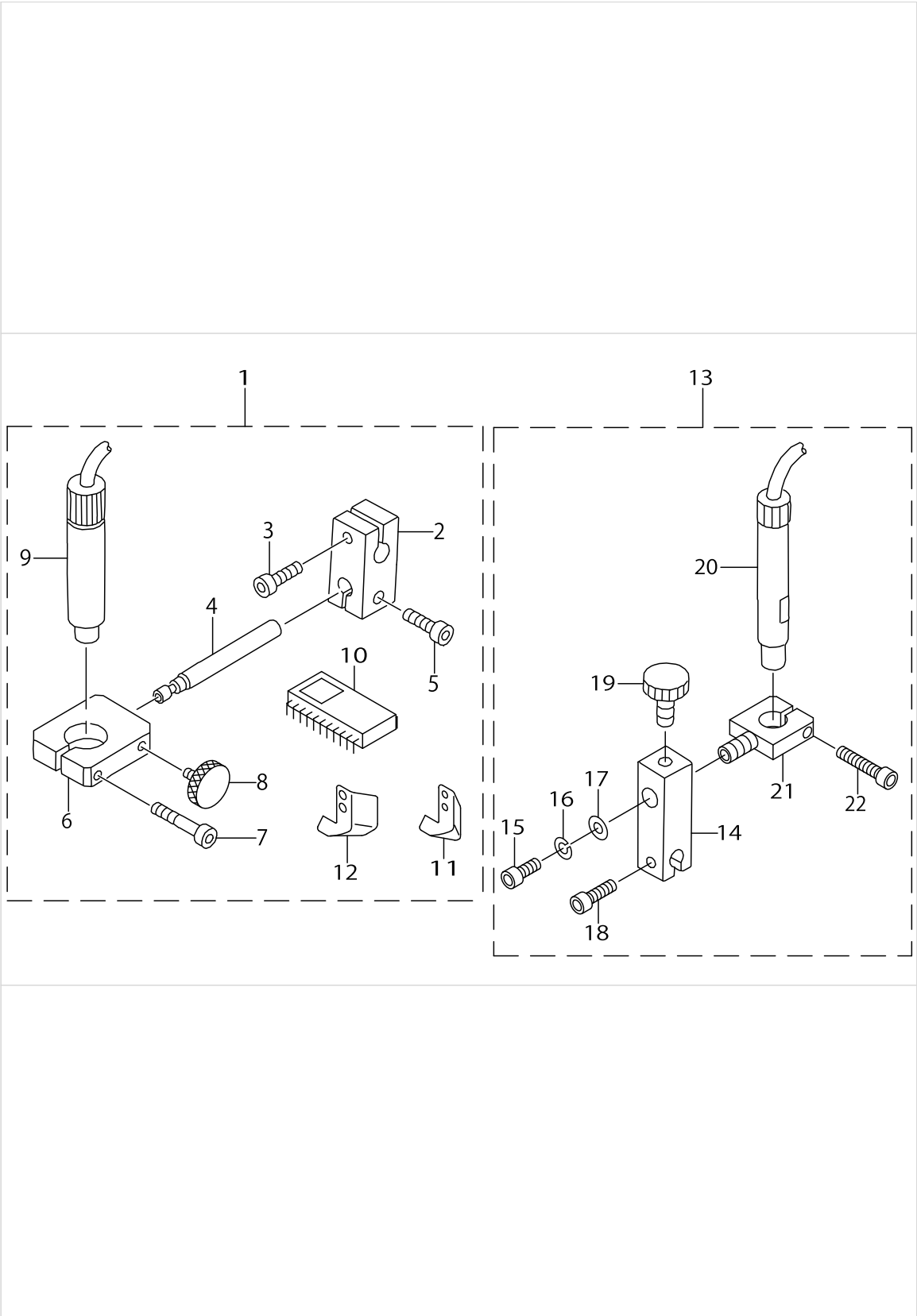
[illegible]

GSA930000A0A



SA-93:DARTS EXTEND UNIT (OPTION)

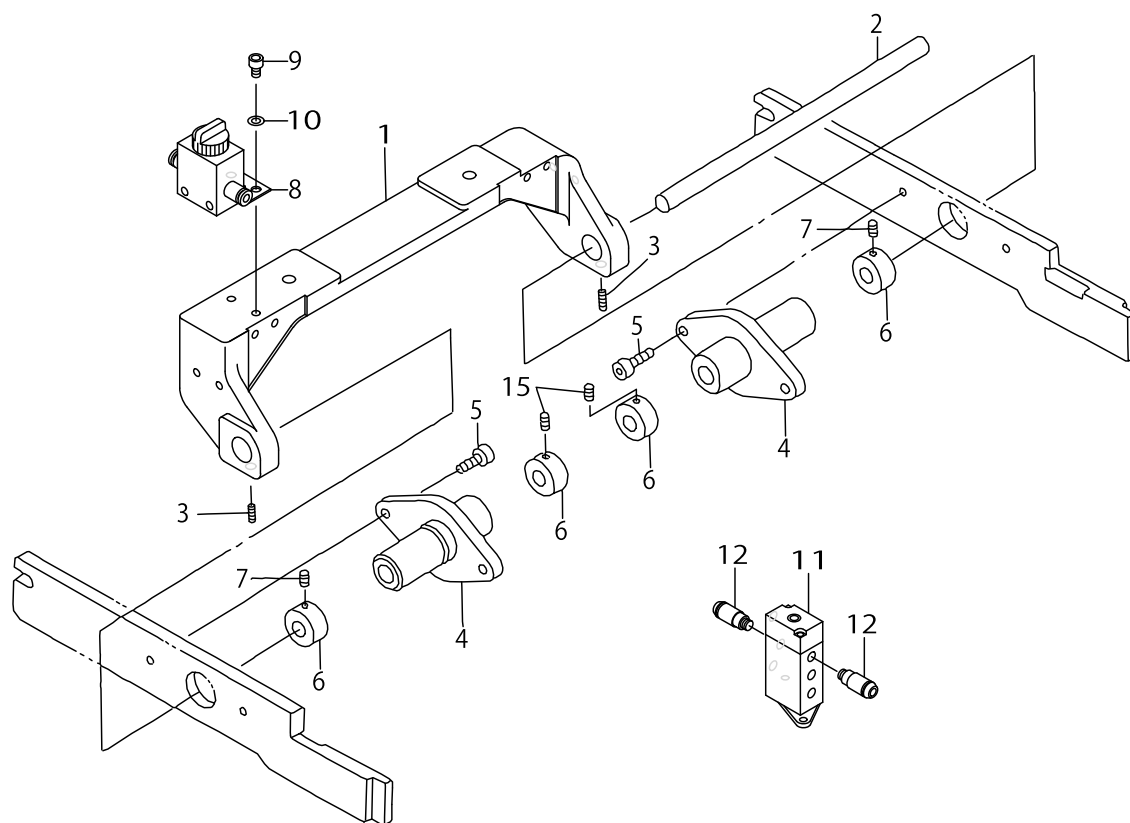
[illegible]



SA-94: CENTER STANDARD UNIT (OPTION)

[illegible]

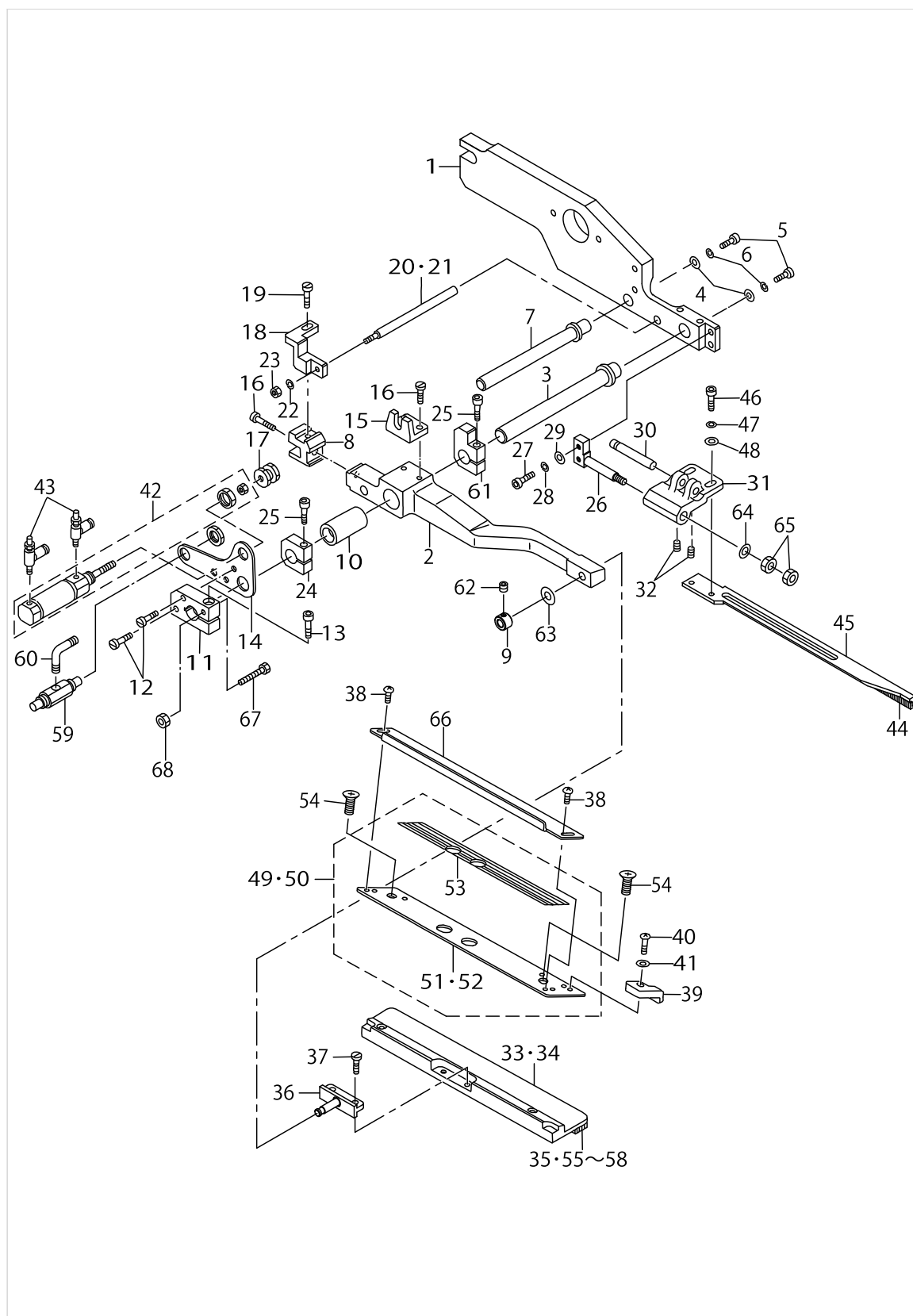
GSA97000GA0A(G=8~14)
GSA97000HA0A(G=16~20)



SA-97N:SINGLE & DOUBLE CHANGE UNIT (1) (FOR LEFT) (OPTION)

[illegible]

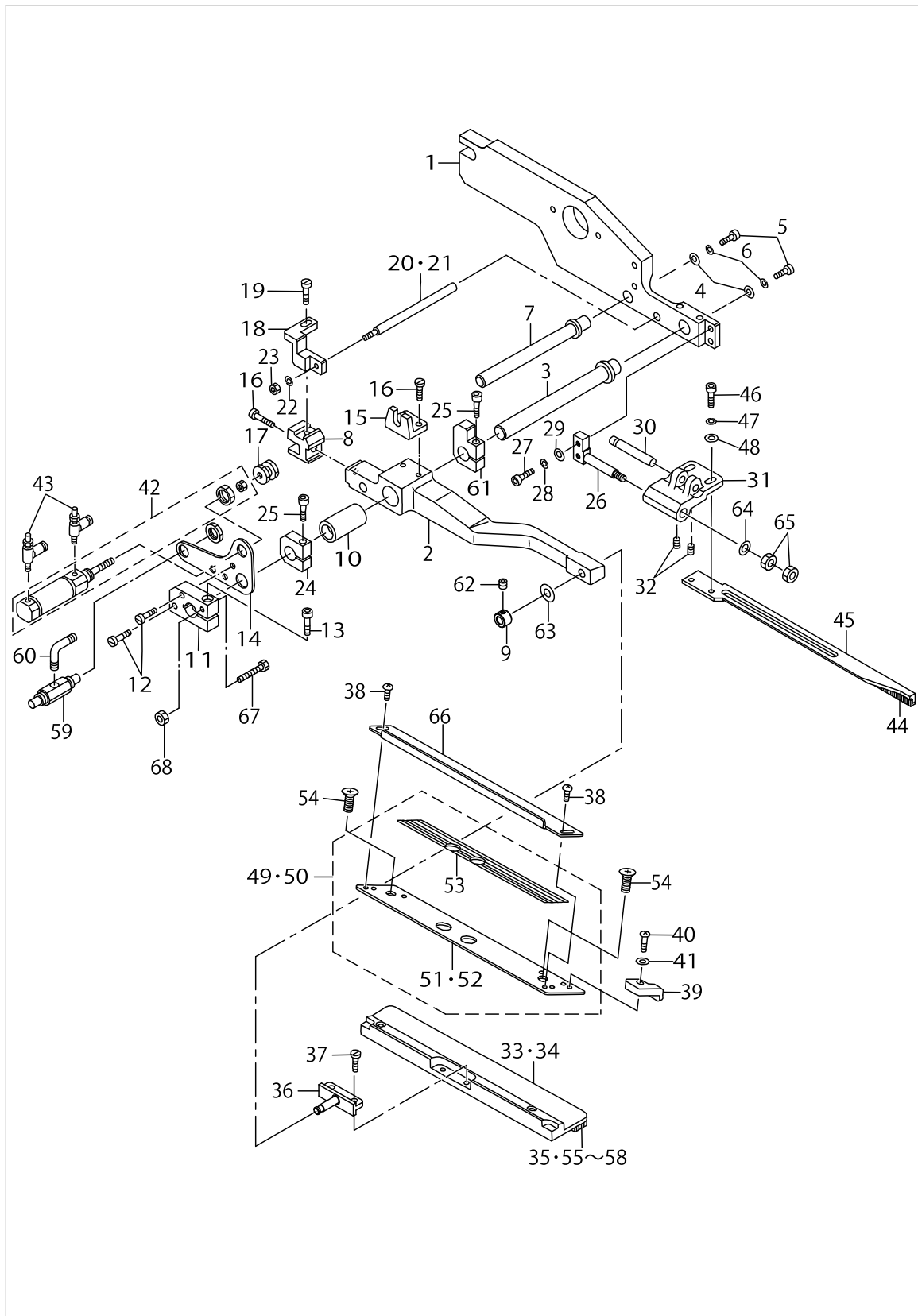
SA-97N:SINGLE & DOUBLE CHANGE UNIT (2) (FOR LEFT) (OPTION)



SA-97N:SINGLE & DOUBLE CHANGE UNIT (2) (FOR LEFT) (OPTION)

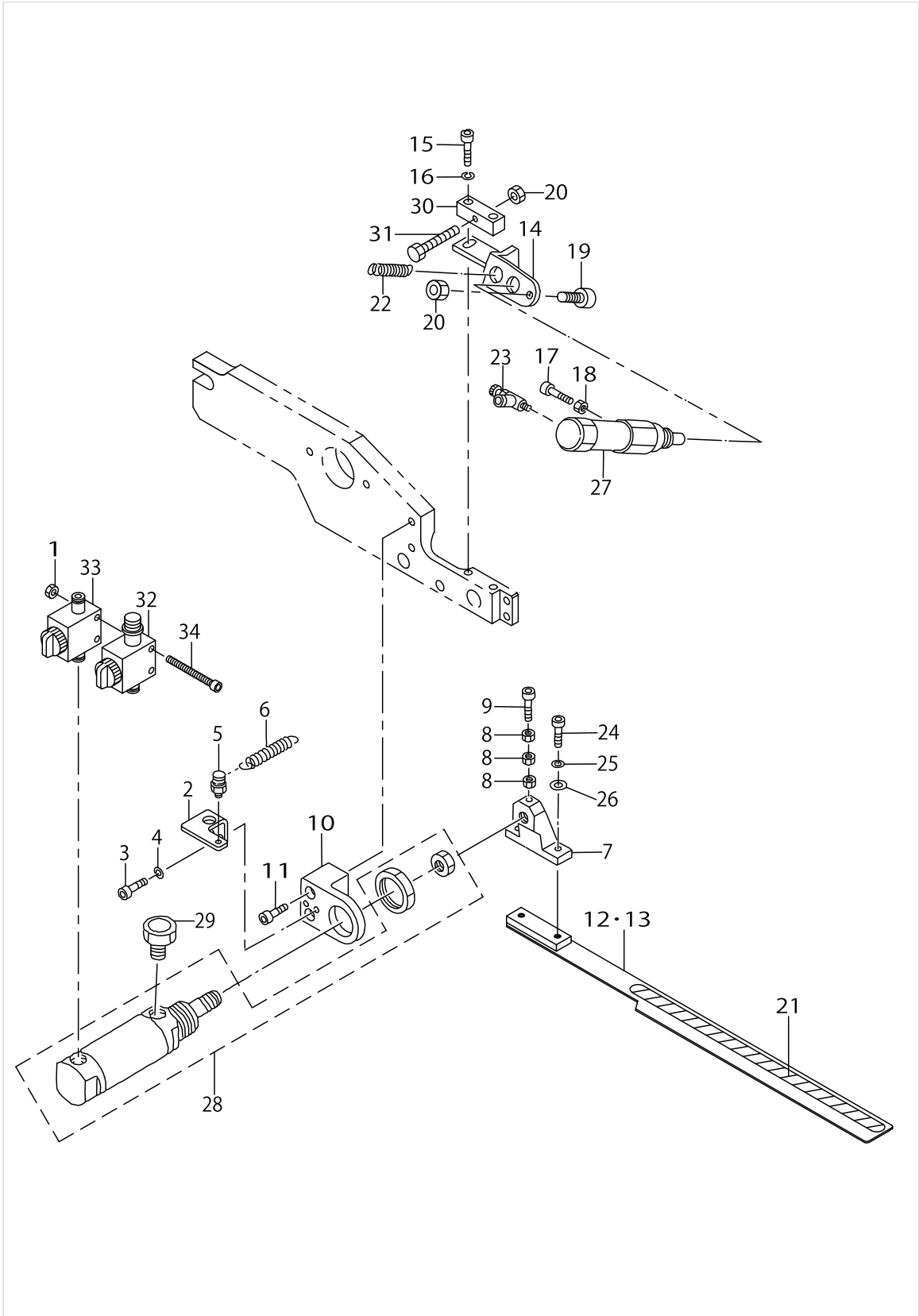
No.	C- ons	Le- vel	Parts No.	Replacement	Supply Code	Parts name	Qty	R- ep. Q- TY	Status	Spec	Remarks
1			25336801			CLAMP FOOT ARM ,LEFT	1				
2			18300707		Disconinue	SUPPORT ARM, LEFT	1				
3			18300806			SLIDER SHAFT, A	1				
4			G5108119000			WASHER	2				
5			SM6051202TP			SCREW M5X0.8 L=12	2				
6			WS0510002KN			SPRING WASHER	2				
7			18300905			SLIDER SHAFT, B	1				
8			18301002			GUIDE BLOCK	1				
9			25377300		Disconinue	SET COLLAR	1				
10			18301101			BUSH	1				
11			18582809			BLOCK	1				
12			SS6111610SP			SCREW 11/64-40 L=16	2				
13			SM6051802TP			SCREW M5 L=18	1				
14			18566604			PLATE	1				
15			18301408			CYLINDER BRACKET	1				
16			SS7111120SP	SS7111120TP		SCREW 11/64-40 L=10.5	3	1.00			
17			18301507			CYLINDER NUT	1				
18			18564302			STOPPER INSTALLING BAS	1				
19			SS9111010SP			SCREW 11/64-40 L=9.5	1				
20			18301705		Disconinue	STOPPER SHAFT G=8-14	1				FOR 8,10,12,14M
21			18301804		Disconinue	STOPPER SHAFT G=16-20	1				FOR 16,18,20MM
22			WS0410002KN			SPRING WASHER	1				
23			NM6040001SC			NUT M4	1				
24			18301903			STOPPER	2				
25			SM6052502TP			SCREW M5X0.8 L=25	2				
26			G5151116C00		Disconinue	FLAP PRESSER FULCRUM	1				
27			SM6041202TP			SCREW M4X0.7 L=12	2				
28			WS0410002KN			SPRING WASHER	2				
29			WP0430800SC			WASHER M4	2				
30			G5148116000			FLAP PRESSER PIVOT PIN	1				
31			G5150116C00		Disconinue	FLAP PRESSER ARM, LEFT	1				
32			SM8030502TP			SCREW M3 L=5	2				
33			16809204		Disconinue	GARMENT CLAMP, LEFT C	1				FOR 8,10,12,14M
34			16809402			GARMENT CLAMP, LEFT C	1				FOR 16,18,20MM
35			16778409		Disconinue	GARMENT CLAMP RUBBER	1				
36			16807117		Disconinue	GARMENT CLAMP FULCUI	1				
37			SS7110840SP			SCREW 11/64-40 L=7.8	2				
38			SM5040655SN			SCREW	2				
39			G5123117000		Disconinue	FLAP STOPPER A	1				
40			SM4030401SC			SCREW M3X0.5 L=4	1				
41			WP0320500SC			WASHER M3	1				
42			PA250600100			AIR CYLINDER	1				
43			PC015107000			SPEED CONTROLLER	2				
44			G5143116A00		Disconinue	FLAP PRESSER RUBBER SC	1				
45			G5154116C00	G5154116CA0		SPRING ANCHOR PLATE	1	1.00			
46			SM6041002TP			SCREW M4 L=10	2				
47			WS0410002KN			SPRING WASHER	2				
48			WP0430800SC			WASHER M4	2				
49			25298753		Disconinue	FLAP BASE ASM., LEFT	1				FOR 8,10,12,14M
50			25332156			FLAP BASE ASM., LEFT	1				FOR 16,18,20MM
51		*	25298704	25298753		FLAP BASE PLATE,LEFT	1	1.00			FOR 8,10,12,14M
52		*	25332107			FLAP BASE PLATE,LEFT	1				FOR 16,18,20MM
53		*	25299108			SCALE SEAL	1				
54			SM1040601SC			SCREW M4X0.7 L=6	2				
55			16704801	16778508		RUBBER CLAMP	1	1.00	選択部品	A:(身頃クランプ=	FOR STANDARI
55			16704801	16778409		RUBBER CLAMP	1	1.00	選択部品	B:(身頃クランプ=	FOR STANDARI
56			16704900		Disconinue	RUBBER CLAMP	1				FOR HEAVY-WI
57			G5152119H00		Disconinue	RUBBER SOLE, RIGHT H	1				FOR HEAVY-WI
58			G5152119F00		Disconinue	RUBBER SOLE, RIGHT F	1				FOR STANDARI
59			PV010508000		Disconinue	MECHANICAL VALVE	1				

SA-97N:SINGLE & DOUBLE CHANGE UNIT (2) (FOR LEFT) (OPTION)



SA-97N:SINGLE & DOUBLE CHANGE UNIT (2) (FOR LEFT) (OPTION)

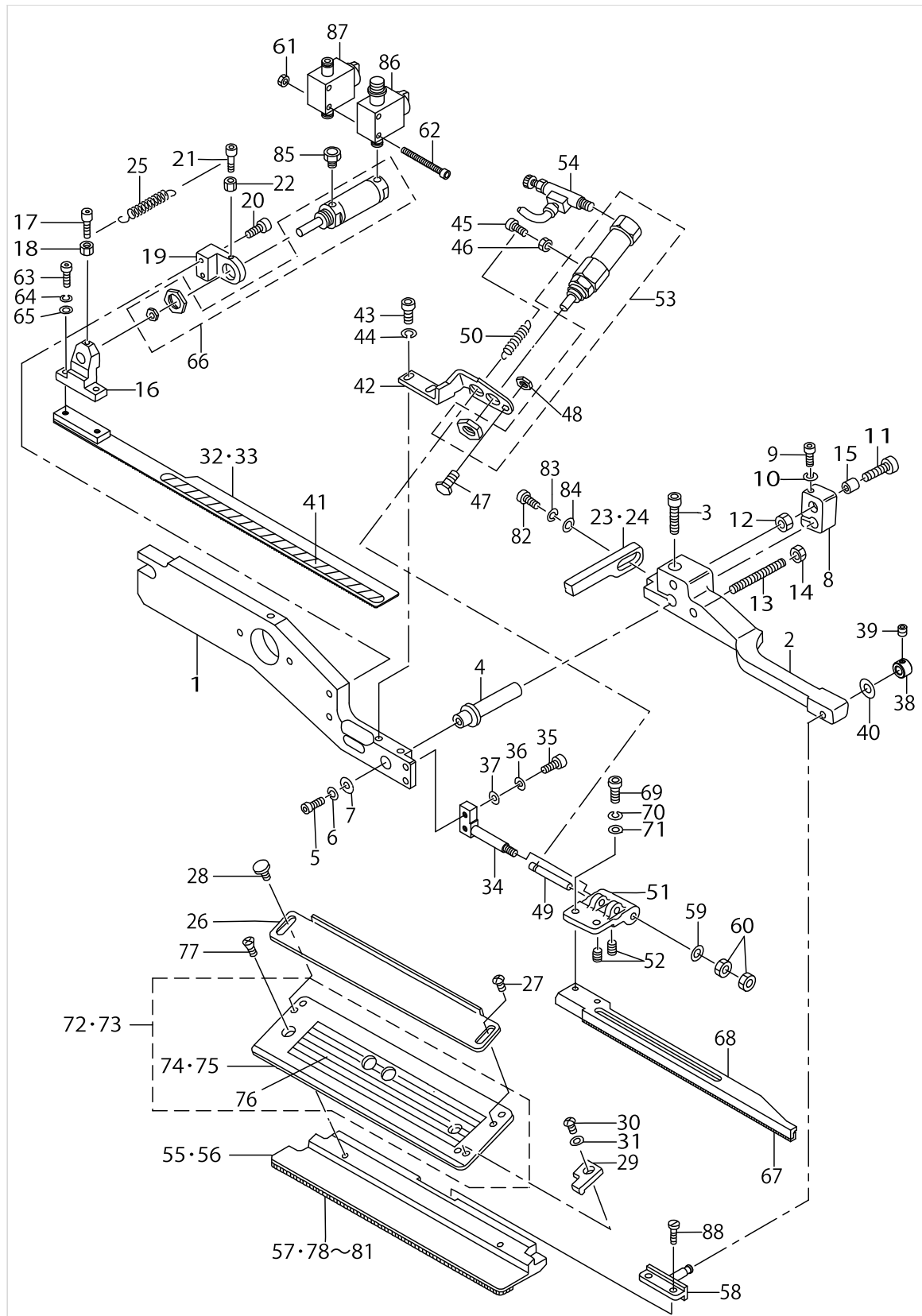
[illegible]



SA-97N:SINGLE & DOUBLE CHANGE UNIT (3) (FOR LEFT) (OPTION)

[illegible]

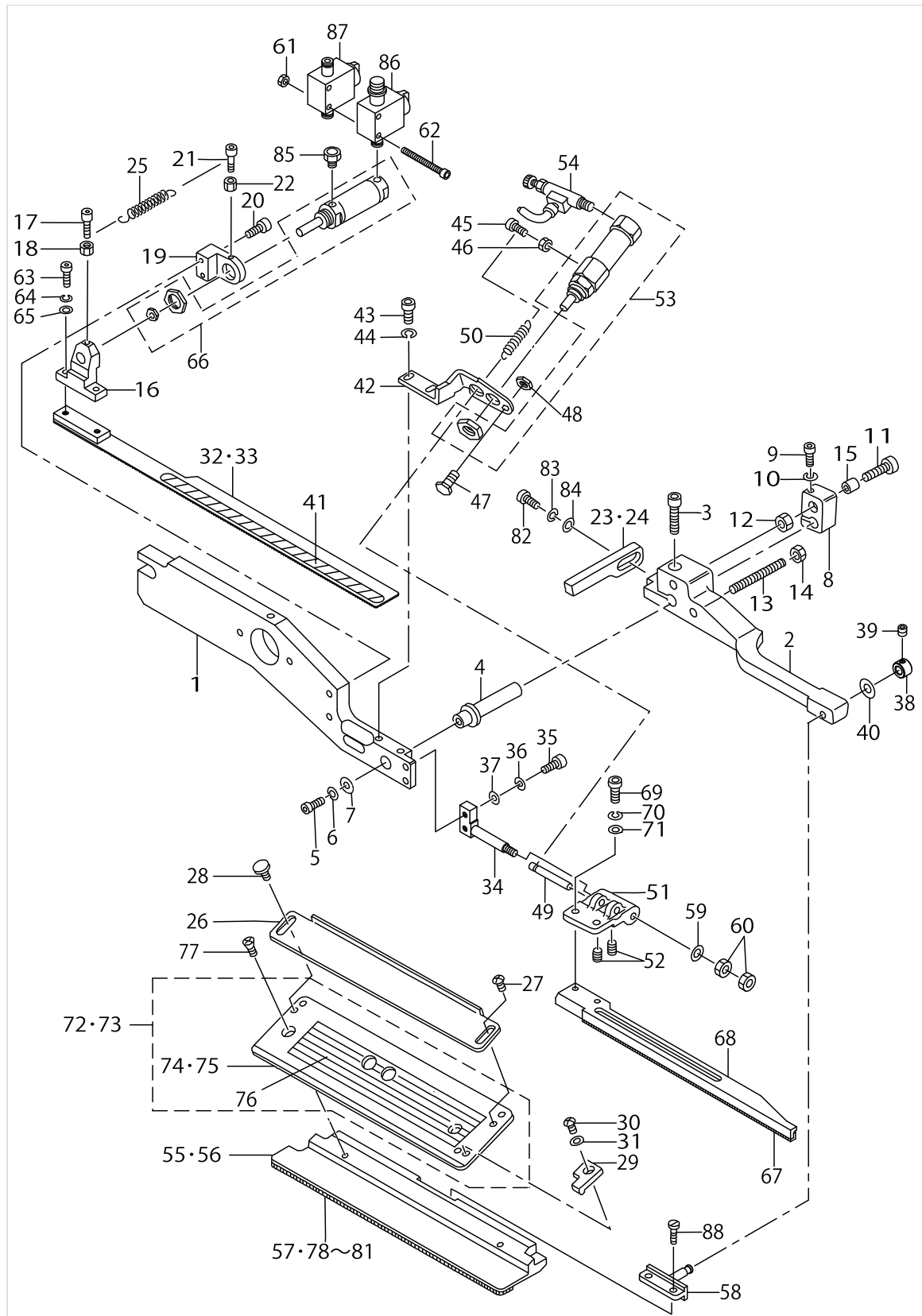
SA-97N:SINGLE & DOUBLE CHANGE UNIT (4) (FOR LEFT) (OPTION)



SA-97N:SINGLE & DOUBLE CHANGE UNIT (4) (FOR LEFT) (OPTION)

No.	C- ons	Le- vel	Parts No.	Replacement	Supply Code	Parts name	Qty	R- ep. Q- TY	Status	Spec	Remarks
1			25298209		Disconinue	PRESSER ARM,RIGHT	1				
2			G5110117000		Disconinue	SUPPORT ARM, RIGHT	1				
3			SM6062002TP			SCREW M6 L=20	1				
4			G5146119C00			SLIDE SHAFT	1				
5			SM6051202TP			SCREW M5X0.8 L=12	1				
6			WS0510002KN			SPRING WASHER	1				
7			G5108119000			WASHER	1				
8			G5125117A00		Disconinue	SLIDING METAL	1				
9			SM6053002TP			SCREW M5X0.8 L=30	1				
10			WS0510002KN			SPRING WASHER	1				
11			SM6065002TP			SCREW M6 L=50	1				
12			NM6060001SC			NUT M6	1				
13			G5122117000		Disconinue	SUPPORT ARM STOPPER	1				
14			NM6050001SC			NUT M5	1				
15			G5126117000			SPACER	1				
16			G5132116B00		Disconinue	FOLDING BRACKET	1				
17			SM6031202TP			SCREW M3X0.5 L=12	1				
18			NM6030001SC			NUT M3	1				
19			G5130116D00		Disconinue	FOLDING PLATE STOPPER	1				
20			SM6051552TP			SCREW M5 L=15	2				
21			SM6031202TP			SCREW M3X0.5 L=12	1				
22			NM6030001SC			NUT M3	1				
23			G5130116C00			FOLDING PLATE STOPPER	1				FOR 8,10,12,14M
24			G5130116D00		Disconinue	FOLDING PLATE STOPPER	1				FOR 16,18,20MM
25			G5129116C00		Disconinue	SPRING	1				
26			G5140116000		Disconinue	FLAP SCALE	1				
27			SM5040451SC			SCREW M4X0.7 L=4	1				
28			G5847116000			KNOB SCREW	1				
29			G5124117000		Disconinue	FLAP STOPPER B	1				
30			SM4030401SC			SCREW M3X0.5 L=4	1				
31			WP0320500SC			WASHER M3	1				
32			25298415		Disconinue	FOLDING PLATE ,RIGHT	1				FOR 8,10,12,14M
33			25298613		Disconinue	FOLDING PLATE ,RIGHT	1				FOR 16,18,20MM
34			G5151116C00		Disconinue	FLAP PRESSER FULCRUM :	1				
35			SM6041202TP			SCREW M4X0.7 L=12	2				
36			WS0410002KN			SPRING WASHER	2				
37			WP0430800SC			WASHER M4	2				
38			25377300		Disconinue	SET COLLAR	1				
39			SM8040402TP			SCREW M4X0.7 L=4	1				
40			WP0450801SD			WASHER 4.5X10X0.8	1				
41			18559005		Disconinue	SHEET	1				
42			18302505		Disconinue	BRACKET, RIGHT	1				
43			SM6051202TP			SCREW M5X0.8 L=12	2				
44			WS0510002KN			SPRING WASHER	2				
45			SM6031002TP			HEXAGONAL BOLT M3 X 1	1				
46			NM6030001SC			NUT M3	1				
47			SM6042502TP			SCREW M4X0.7 L=25	1				
48			NM6040001SC			NUT M4	1				
49			G5148116C00		Disconinue	PIN	1				
50			16701005		Disconinue	SPRING	1				
51			G5149116C00		Disconinue	FLAP PRESSER ARM, RIGH	1				
52			SM8030502TP			SCREW M3 L=5	2				
53			G5410116AA0			CYLINDER	1				
54			PC010507000			SPEED CONTROLLER	1				
55			16809303		Disconinue	GARMENT CLAMP, G=8-14	1				FOR 8,10,12,14M
56			16809501		Disconinue	GARMENT CLAMP, RIGHT	1				FOR 16,18,20MM
57			16778508		Disconinue	GARMENT CLAMP RUBBEF	1				
58			16807117		Disconinue	GARMENT CLAMP FULCUI	1				
59			WP0430800SC			WASHER M4	1				
60			NM6040001SC			NUT M4	2				

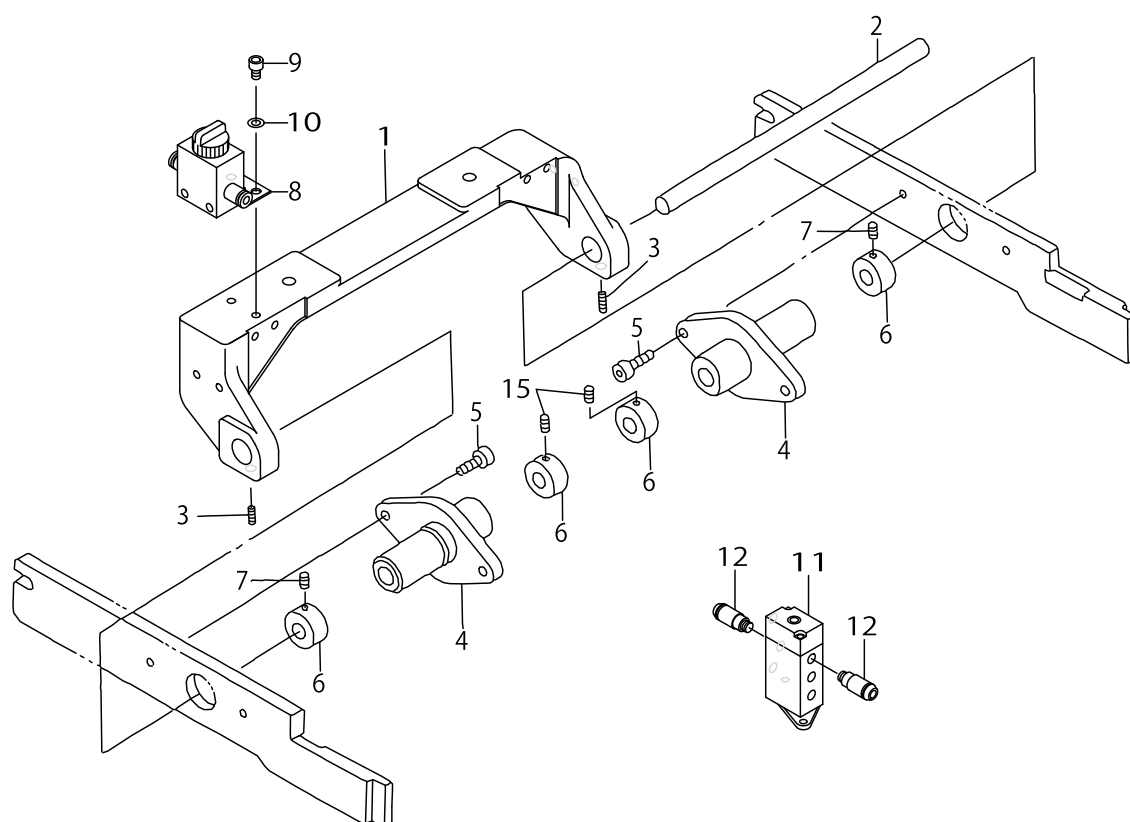
SA-97N:SINGLE & DOUBLE CHANGE UNIT (4) (FOR LEFT) (OPTION)



SA-97N:SINGLE & DOUBLE CHANGE UNIT (4) (FOR LEFT) (OPTION)

[illegible]

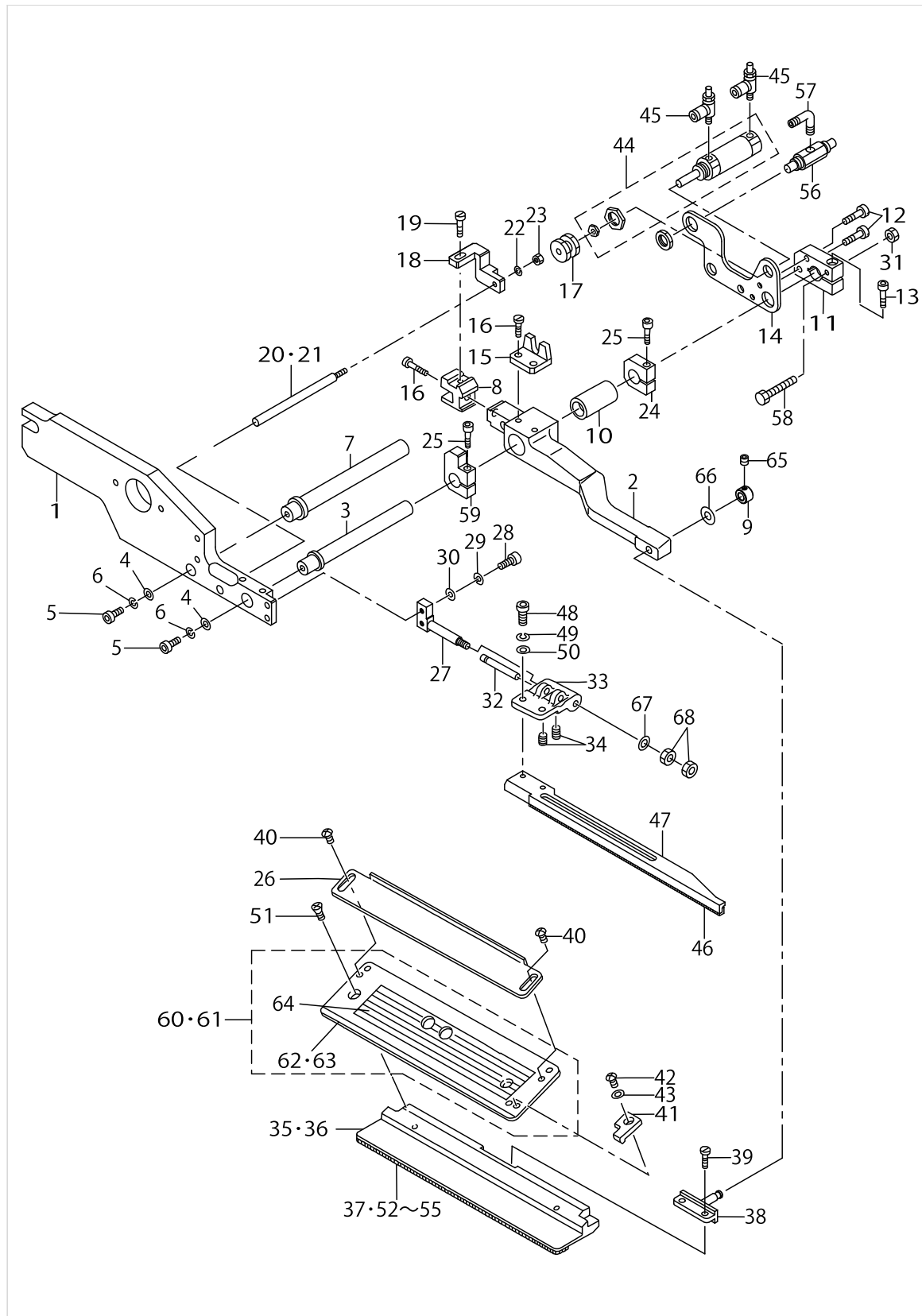
GSA97000IA0A(G=8~14)
GSA97000JA0A(G=16~20)



SA-97N:SINGLE & DOUBLE CHANGE UNIT (1) (FOR LEFT) (OPTION)

[illegible]

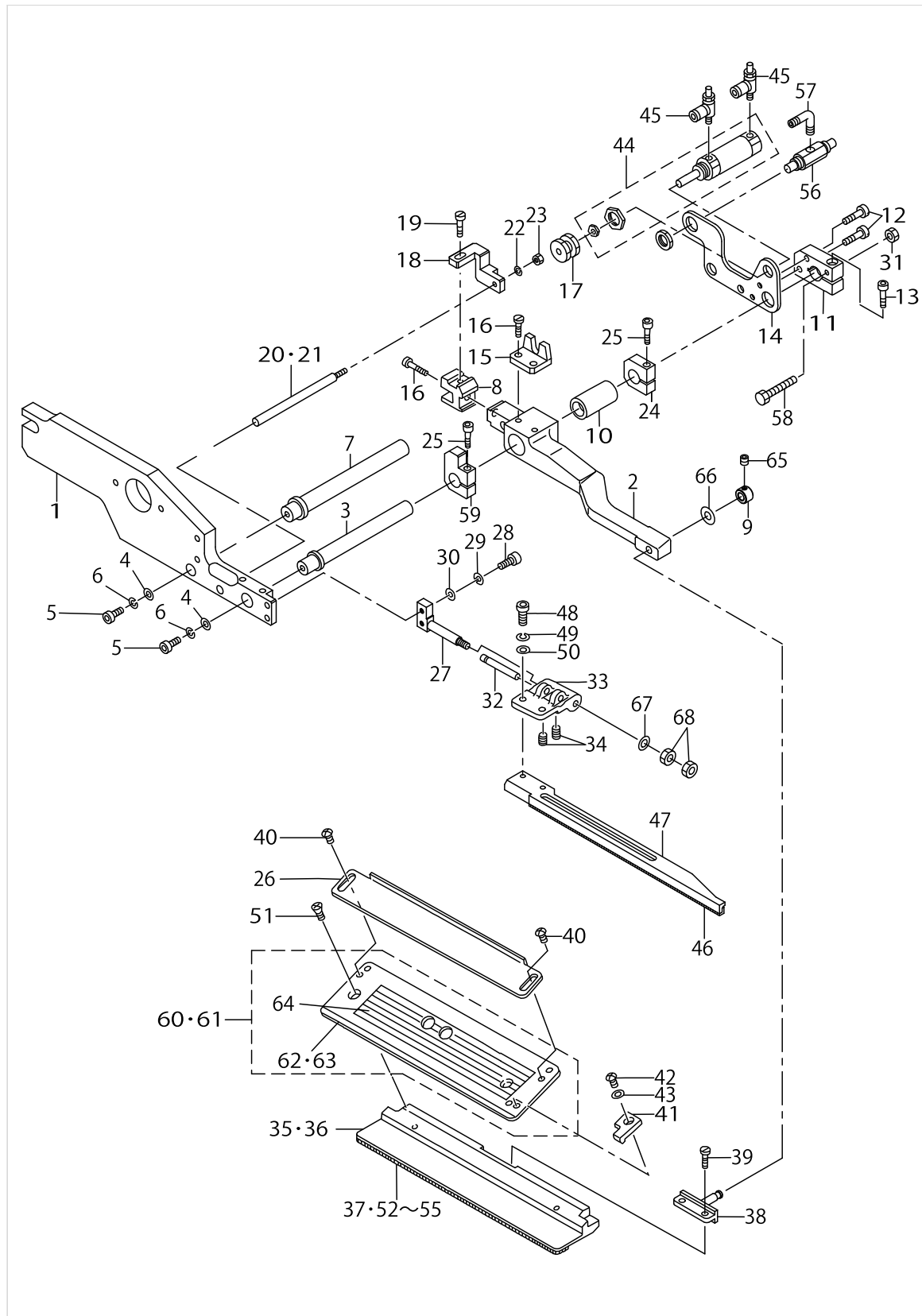
SA-97N:SINGLE & DOUBLE CHANGE UNIT (2) (FOR LEFT) (OPTION)



SA-97N:SINGLE & DOUBLE CHANGE UNIT (2) (FOR LEFT) (OPTION)

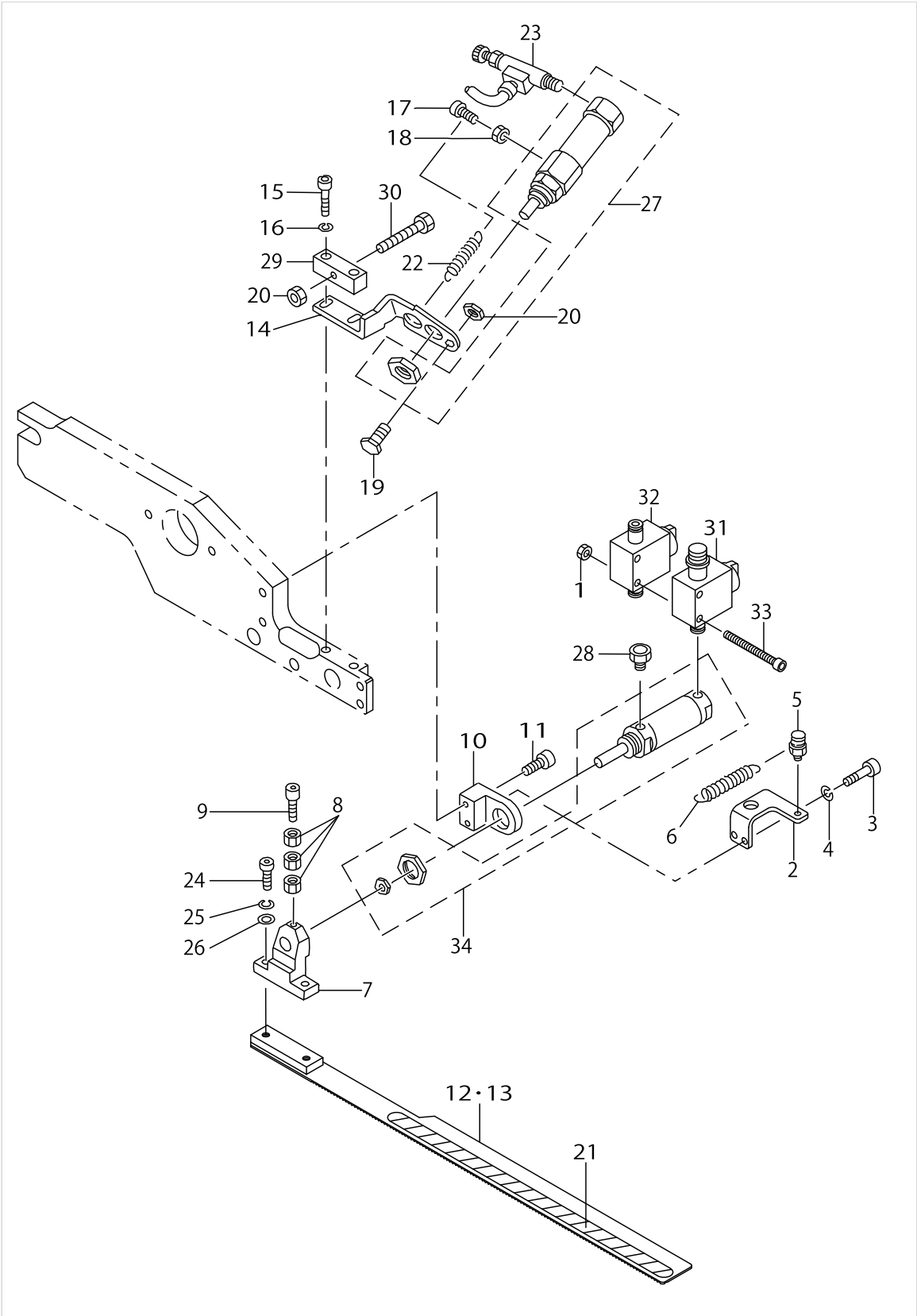
No.	C- ons	Le- vel	Parts No.	Replacement	Supply Code	Parts name	Qty	R- ep. Q- TY	Status	Spec	Remarks
1			25336900			CLAMP FOOT ARM (RIGHT)	1				
2			G5109117000		Disconinue	SUPPORT ARM, LEFT	1				
3			18300806			SLIDER SHAFT, A	1				
4			G5108119000			WASHER	2				
5			SM6051202TP			SCREW M5X0.8 L=12	2				
6			WS0510002KN			SPRING WASHER	2				
7			18300905			SLIDER SHAFT, B	1				
8			18301002			GUIDE BLOCK	1				
9			25377300		Disconinue	SET COLLAR	1				
10			18301101			BUSH	1				
11			18582809			BLOCK	1				
12			SS6111610SP			SCREW 11/64-40 L=16	2				
13			SM6051802TP			SCREW M5 L=18	1				
14			18566604			PLATE	1				
15			18301408			CYLINDER BRACKET	1				
16			SS7111120SP	SS7111120TP		SCREW 11/64-40 L=10.5	3	1.00			
17			18301507			CYLINDER NUT	1				
18			18564302			STOPPER INSTALLING BAS	1				
19			SS9111010SP			SCREW 11/64-40 L=9.5	1				
20			18301705		Disconinue	STOPPER SHAFT G=8-14	1				FOR 8,10,12,14M
21			18301804		Disconinue	STOPPER SHAFT G=16-20	1				FOR 16,18,20MM
22			WS0410002KN			SPRING WASHER	1				
23			NM6040001SC			NUT M4	1				
24			18301903			STOPPER	2				
25			SM6052502TP			SCREW M5X0.8 L=25	2				
26			G5140116000		Disconinue	FLAP SCALE	1				
27			G5151116C00		Disconinue	FLAP PRESSER FULCRUM	1				
28			SM6041202TP			SCREW M4X0.7 L=12	2				
29			WS0410002KN			SPRING WASHER	2				
30			WP0430800SC			WASHER M4	2				
31			NM6040001SC			NUT M4	1				
32			G5148116000			FLAP PRESSER PIVOT PIN	1				
33			G5149116C00		Disconinue	FLAP PRESSER ARM, RIGHT	1				
34			SM8030502TP			SCREW M3 L=5	2				
35			16809303		Disconinue	GARMENT CLAMP, G=8-14	1				FOR 8,10,12,14M
36			16809501		Disconinue	GARMENT CLAMP, RIGHT	1				FOR 16,18,20MM
37			16778508		Disconinue	GARMENT CLAMP RUBBER	1				
38			16807117		Disconinue	GARMENT CLAMP FULCRUM	1				
39			SS7110840SP			SCREW 11/64-40 L=7.8	2				
40			SM5040655SN			SCREW	2				
41			G5124117000		Disconinue	FLAP STOPPER B	1				
42			SM4030401SC			SCREW M3X0.5 L=4	1				
43			WP0320500SC			WASHER M3	1				
44			PA250600100			AIR CYLINDER	1				
45			PC015107000			SPEED CONTROLLER	2				
46			G5143116A00		Disconinue	FLAP PRESSER RUBBER SC	1				
47			G5154116C00	G5154116CA0		SPRING ANCHOR PLATE	1	1.00			
48			SM6041002TP			SCREW M4 L=10	2				
49			WS0410002KN			SPRING WASHER	2				
50			WP0430800SC			WASHER M4	1				
51			SM1040601SC			SCREW M4X0.7 L=6	1				
52			16704801	16778508		RUBBER CLAMP	1	1.00	選択部品	A:(身頃クランプ=	FOR STANDARI
52			16704801	16778409		RUBBER CLAMP	1	1.00	選択部品	B:(身頃クランプ=	FOR STANDARI
53			16704900		Disconinue	RUBBER CLAMP	1				FOR HEAVY-W
54			G5152119H00		Disconinue	RUBBER SOLE, RIGHT H	1				FOR HEAVY-W
55			G5152119F00		Disconinue	RUBBER SOLE, RIGHT F	1				FOR STANDARI
56			PV010508000		Disconinue	MECHANICAL VALVE	1				
57			PJ304040504			ELBOW UNION	1				
58			18582205			STOPPER BOLT	1				
59			18583005			STOPPER	1				

SA-97N:SINGLE & DOUBLE CHANGE UNIT (2) (FOR LEFT) (OPTION)



SA-97N:SINGLE & DOUBLE CHANGE UNIT (2) (FOR LEFT) (OPTION)

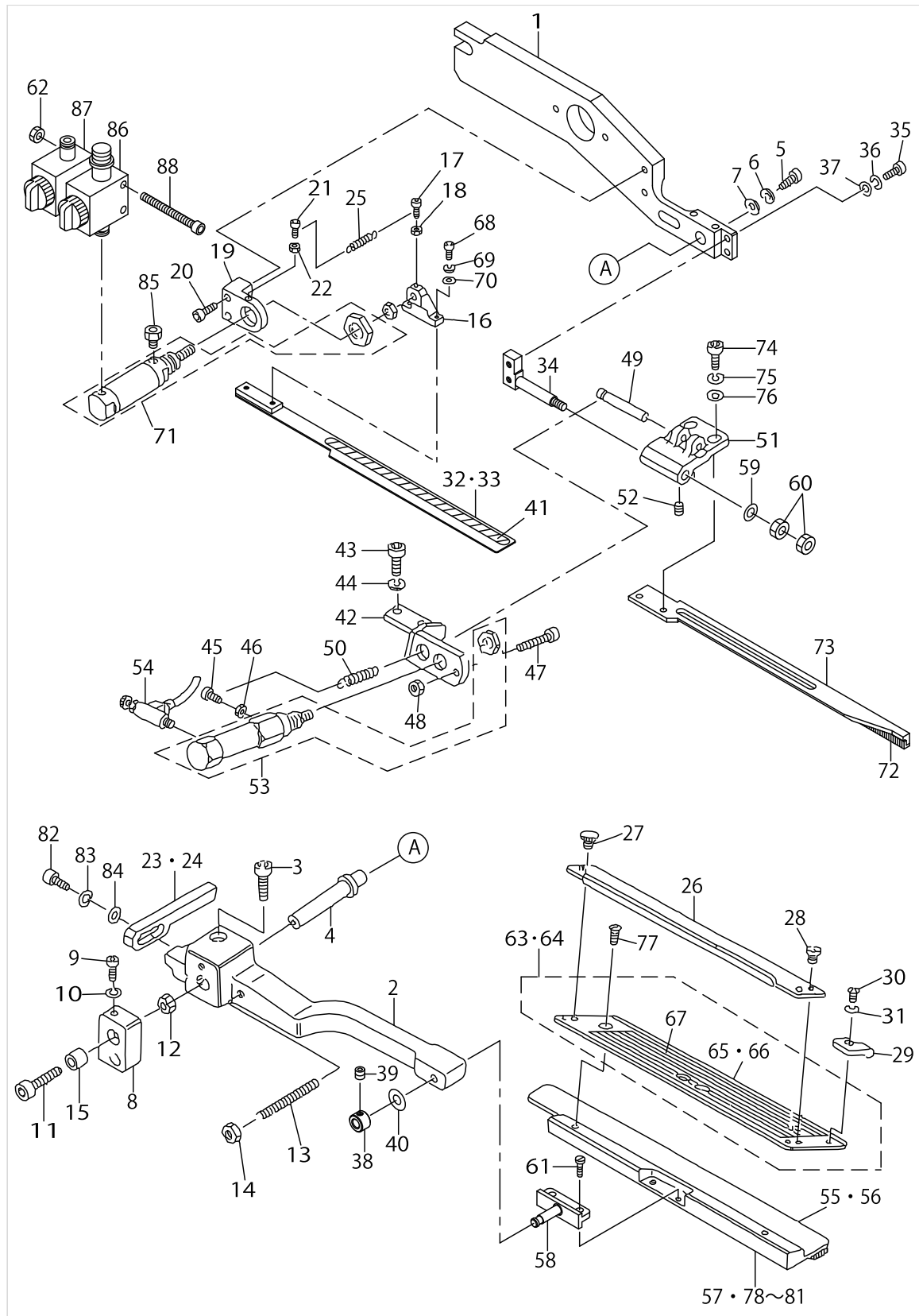
[illegible]



SA-97N:SINGLE & DOUBLE CHANGE UNIT (3) (FOR LEFT) (OPTION)

[illegible]

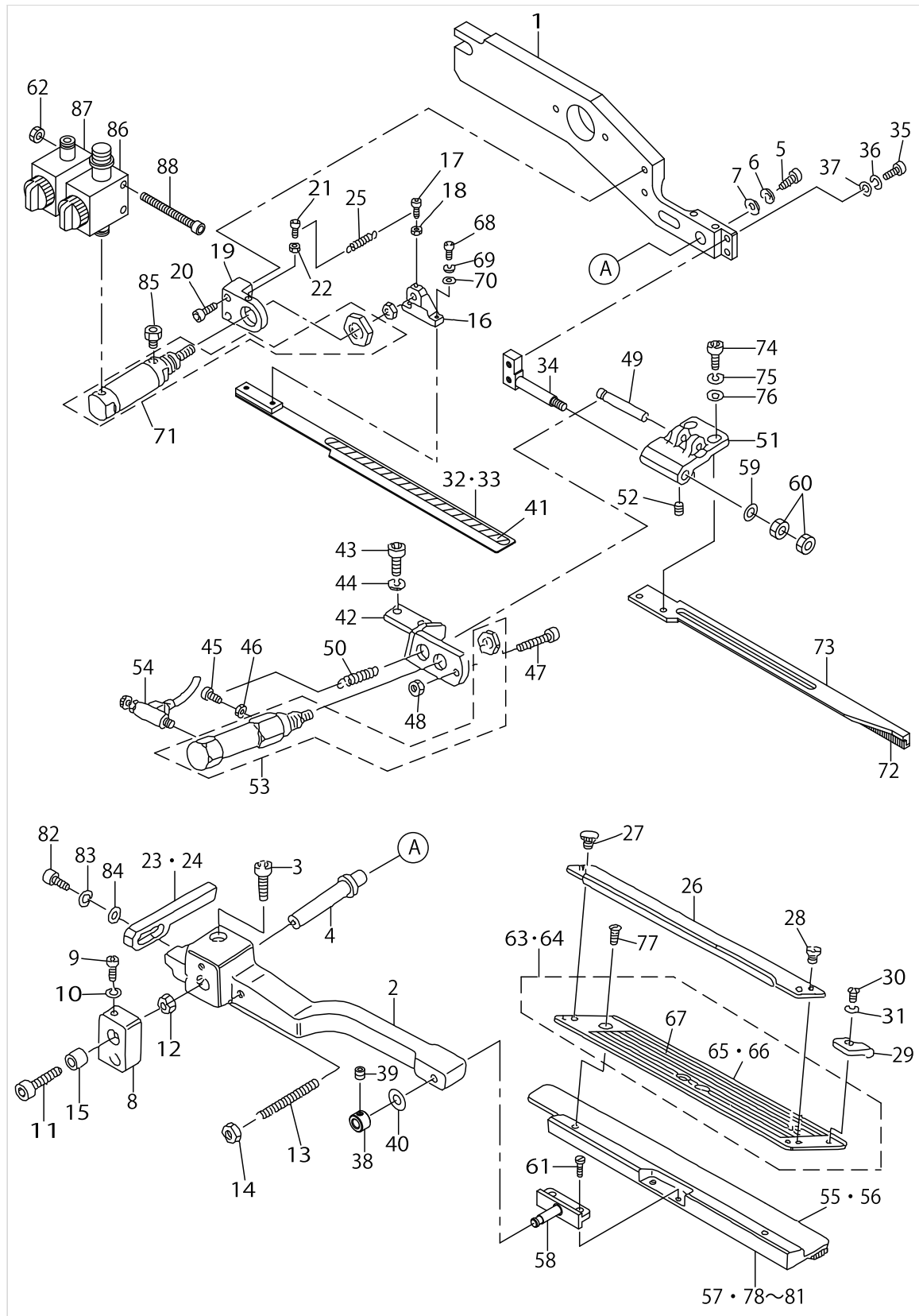
SA-97N:SINGLE & DOUBLE CHANGE UNIT (4) (FOR LEFT) (OPTION)



SA-97N:SINGLE & DOUBLE CHANGE UNIT (4) (FOR LEFT) (OPTION)

No.	C- ons	Le- vel	Parts No.	Replacement	Supply Code	Parts name	Qty	R- ep. Q- TY	Status	Spec	Remarks
1			25298100		Disconinue	PRESSER ARM,LEFT	1				
2			G5110117000		Disconinue	SUPPORT ARM, RIGHT	1				
3			SM6062002TP			SCREW M6 L=20	1				
4			G5146119C00			SLIDE SHAFT	1				
5			SM6051202TP			SCREW M5X0.8 L=12	1				
6			WS0510002KN			SPRING WASHER	1				
7			G5108119000			WASHER	1				
8			G5124117A00		Disconinue	SLIDING METAL	1				
9			SM6053002TP			SCREW M5X0.8 L=30	1				
10			WS0510002KN			SPRING WASHER	1				
11			SM6065002TP			SCREW M6 L=50	1				
12			NM6060001SC			NUT M6	1				
13			G5122117000		Disconinue	SUPPORT ARM STOPPER	1				
14			NM6050001SC			NUT M5	1				
15			G5126117000			SPACER	1				
16			G5132116B00		Disconinue	FOLDING BRACKET	1				
17			SM6031202TP			SCREW M3X0.5 L=12	1				
18			NM6030001SC			NUT M3	1				
19			G5119116C00			FOLDING CYLINDER BRAC	1				
20			SM6051552TP			SCREW M5 L=15	2				
21			SM6031202TP			SCREW M3X0.5 L=12	1				
22			NM6030001SC			NUT M3	1				
23			G5130116C00			FOLDING PLATE STOPPER	1				FOR 8,10,12,14M
24			G5130116D00		Disconinue	FOLDING PLATE STOPPER	1				FOR 16,18,20MM
25			G5129116C00		Disconinue	SPRING	1				
26			G5140116000		Disconinue	FLAP SCALE	1				
27			SM5040451SC			SCREW M4X0.7 L=4	1				
28			G5847116000			KNOB SCREW	1				
29			G5123117000		Disconinue	FLAP STOPPER A	1				
30			SM4030401SC			SCREW M3X0.5 L=4	1				
31			WP0320500SC			WASHER M3	1				
32			25298316		Disconinue	FOLDING PLATE,LEFT	1				FOR 10,12,14MM
33			25298514		Disconinue	FOLDING PLATE,LEFT	1				FOR 16,18,20MM
34			G5151116C00		Disconinue	FLAP PRESSER FULCRUM :	1				
35			SM6041202TP			SCREW M4X0.7 L=12	2				
36			WS0410002KN			SPRING WASHER	2				
37			WP0430800SC			WASHER M4	2				
38			25377300		Disconinue	SET COLLAR	1				
39			SM8040402TP			SCREW M4X0.7 L=4	1				
40			WP0450801SD			WASHER 4.5X10X0.8	1				
41			18559005		Disconinue	SHEET	1				
42			18302406			BRACKET, LEFT	1				
43			SM6051202TP			SCREW M5X0.8 L=12	2				
44			WS0510002KN			SPRING WASHER	2				
45			SM6031002TP			HEXAGONAL BOLT M3 X 1	1				
46			NM6030001SC			NUT M3	1				
47			SM6042502TP			SCREW M4X0.7 L=25	1				
48			NM6040001SC			NUT M4	1				
49			G5148116C00		Disconinue	PIN	1				
50			16701005		Disconinue	SPRING	1				
51			G5150116C00		Disconinue	FLAP PRESSER ARM, LEFT	1				
52			SM8030502TP			SCREW M3 L=5	2				
53			G5410116AA0			CYLINDER	1				
54			PC010507000			SPEED CONTROLLER	1				
55			16809204		Disconinue	GARMENT CLAMP, LEFT C	1				FOR 8,10,12,14M
56			16809402			GARMENT CLAMP, LEFT C	1				FOR 16,18,20MM
57			16778409		Disconinue	GARMENT CLAMP RUBBEF	1				
58			16807117		Disconinue	GARMENT CLAMP FULCUI	1				
59			WP0430800SC			WASHER M4	1				
60			NM6040001SC			NUT M4	2				

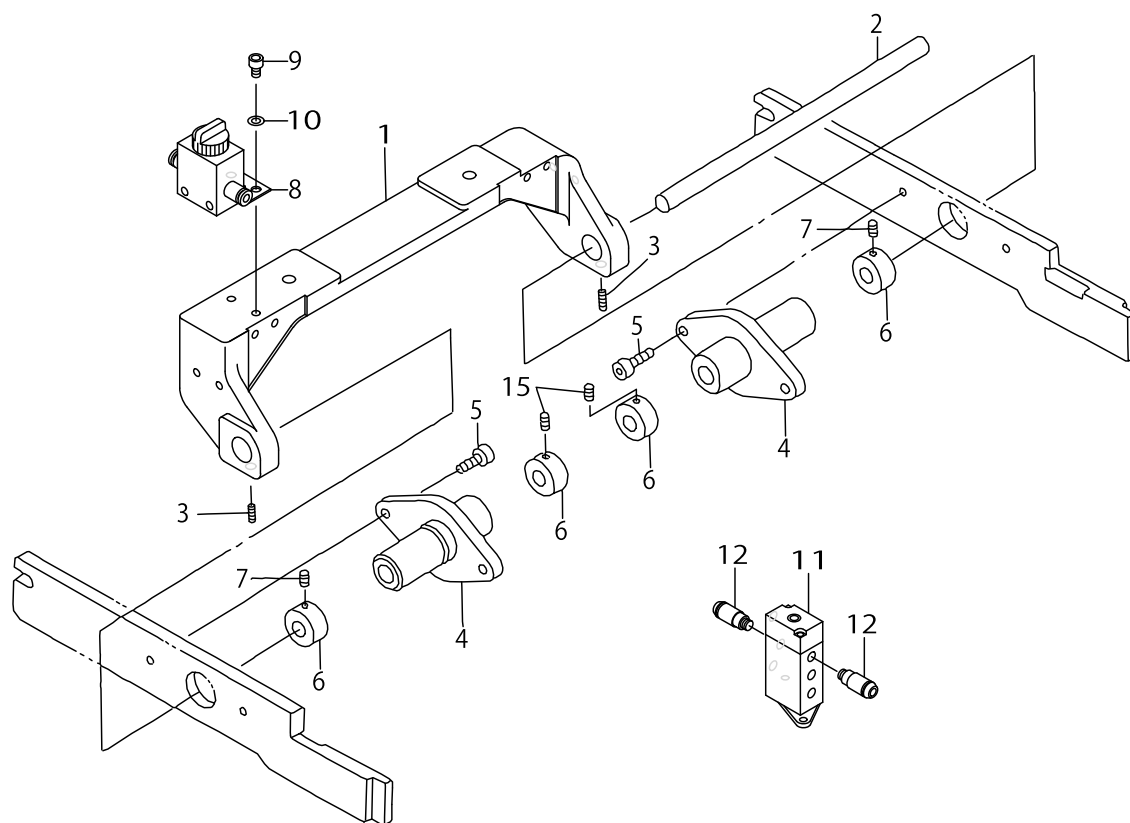
SA-97N:SINGLE & DOUBLE CHANGE UNIT (4) (FOR LEFT) (OPTION)



SA-97N:SINGLE & DOUBLE CHANGE UNIT (4) (FOR LEFT) (OPTION)

[illegible]

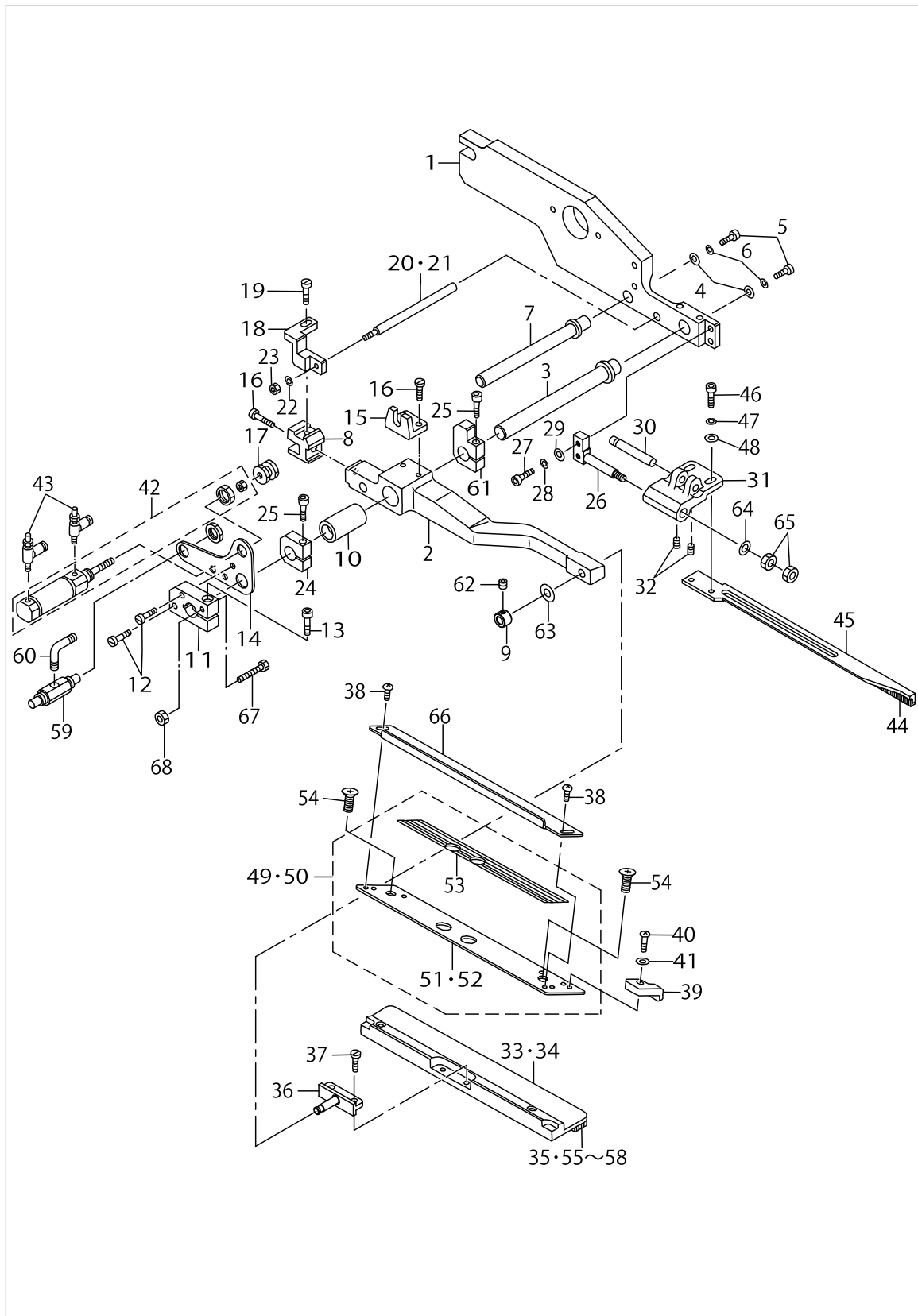
GSA97000KA0A(G=8~14)
GSA97000LA0A(G=16~20)



SA-97N:SINGLE & DOUBLE CHANGE UNIT (1) (FOR BOTH) (OPTION)

[illegible]

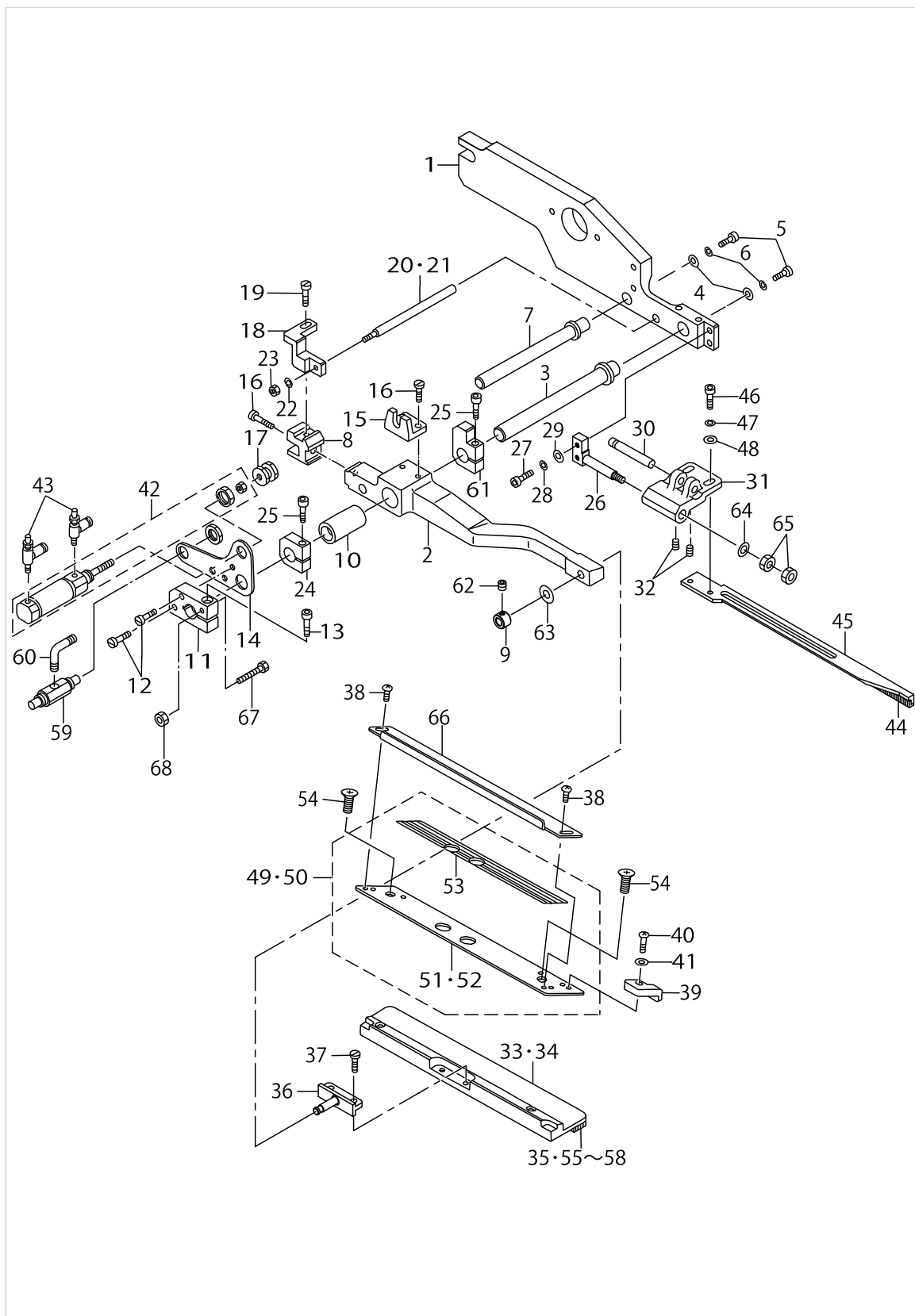
SA-97N:SINGLE & DOUBLE CHANGE UNIT (2) (FOR BOTH) (OPTION)



SA-97N:SINGLE & DOUBLE CHANGE UNIT (2) (FOR BOTH) (OPTION)

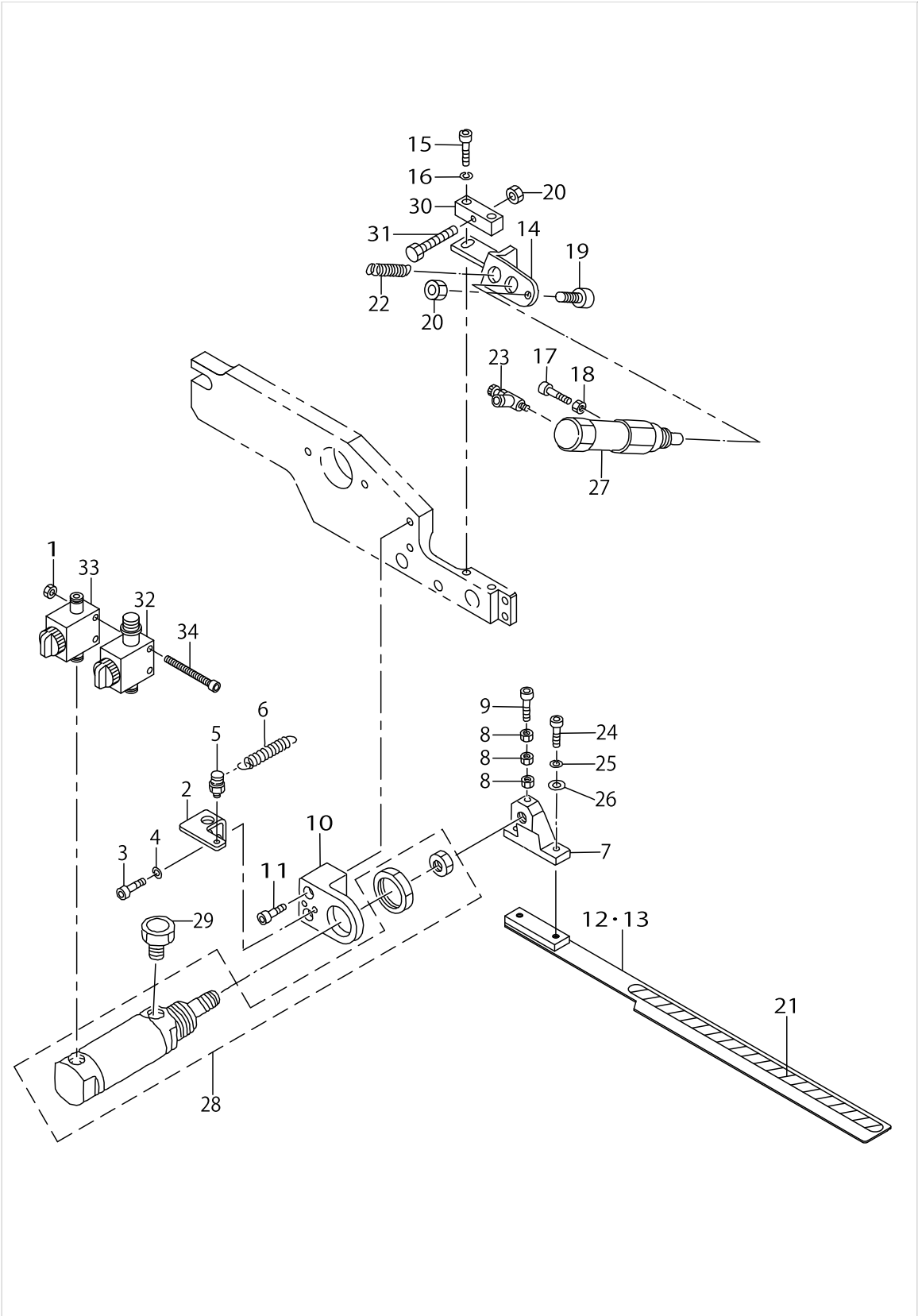
No.	C- ons	Le- vel	Parts No.	Replacement	Supply Code	Parts name	Qty	R- ep. Q- TY	Status	Spec	Remarks
1			25336801			CLAMP FOOT ARM ,LEFT	1				
2			18300707		Disconinue	SUPPORT ARM, LEFT	1				
3			18300806			SLIDER SHAFT, A	1				
4			G5108119000			WASHER	2				
5			SM6051202TP			SCREW M5X0.8 L=12	2				
6			WS0510002KN			SPRING WASHER	2				
7			18300905			SLIDER SHAFT, B	1				
8			18301002			GUIDE BLOCK	1				
9			25377300		Disconinue	SET COLLAR	1				
10			18301101			BUSH	1				
11			18582809			BLOCK	1				
12			SS6111610SP			SCREW 11/64-40 L=16	2				
13			SM6051802TP			SCREW M5 L=18	1				
14			18566604			PLATE	1				
15			18301408			CYLINDER BRACKET	1				
16			SS7111120SP	SS7111120TP		SCREW 11/64-40 L=10.5	3	1.00			
17			18301507			CYLINDER NUT	1				
18			18564302			STOPPER INSTALLING BAS	1				
19			SS9111010SP			SCREW 11/64-40 L=9.5	1				
20			18301705		Disconinue	STOPPER SHAFT G=8-14	1				FOR 8,10,12,14M
21			18301804		Disconinue	STOPPER SHAFT G=16-20	1				FOR 16,18,20MM
22			WS0410002KN			SPRING WASHER	1				
23			NM6040001SC			NUT M4	1				
24			18301903			STOPPER	2				
25			SM6052502TP			SCREW M5X0.8 L=25	2				
26			G5151116C00		Disconinue	FLAP PRESSER FULCRUM	1				
27			SM6041202TP			SCREW M4X0.7 L=12	2				
28			WS0410002KN			SPRING WASHER	2				
29			WP0430800SC			WASHER M4	2				
30			G5148116000			FLAP PRESSER PIVOT PIN	1				
31			G5150116C00		Disconinue	FLAP PRESSER ARM, LEFT	1				
32			SM8030502TP			SCREW M3 L=5	2				
33			16809204		Disconinue	GARMENT CLAMP, LEFT C	1				FOR 8,10,12,14M
34			16809402			GARMENT CLAMP, LEFT C	1				FOR 16,18,20MM
35			16778409		Disconinue	GARMENT CLAMP RUBBER	1				
36			16807117		Disconinue	GARMENT CLAMP FULCUI	1				
37			SS7110840SP			SCREW 11/64-40 L=7.8	2				
38			SM5040655SN			SCREW	2				
39			G5123117000		Disconinue	FLAP STOPPER A	1				
40			SM4030401SC			SCREW M3X0.5 L=4	1				
41			WP0320500SC			WASHER M3	1				
42			PA250600100			AIR CYLINDER	1				
43			PC015107000			SPEED CONTROLLER	2				
44			G5143116A00		Disconinue	FLAP PRESSER RUBBER SC	1				
45			G5154116C00	G5154116CA0		SPRING ANCHOR PLATE	1	1.00			
46			SM6041002TP			SCREW M4 L=10	2				
47			WS0410002KN			SPRING WASHER	2				
48			WP0430800SC			WASHER M4	2				
49			25298753		Disconinue	FLAP BASE ASM., LEFT	1				FOR 8,10,12,14M
50			25332156			FLAP BASE ASM., LEFT	1				FOR 16,18,20MM
51		*	25298704	25298753		FLAP BASE PLATE,LEFT	1	1.00			FOR 8,10,12,14M
52		*	25332107			FLAP BASE PLATE,LEFT	1				FOR 16,18,20MM
53		*	25299108			SCALE SEAL	1				
54			SM1040601SC			SCREW M4X0.7 L=6	2				
55			16704801	16778508		RUBBER CLAMP	1	1.00	選択部品	A:(身頃クランプ=	FOR STANDARI
55			16704801	16778409		RUBBER CLAMP	1	1.00	選択部品	B:(身頃クランプ=	FOR STANDARI
56			16704900		Disconinue	RUBBER CLAMP	1				FOR HEAVY-WI
57			G5152119H00		Disconinue	RUBBER SOLE, RIGHT H	1				FOR HEAVY-WI
58			G5152119F00		Disconinue	RUBBER SOLE, RIGHT F	1				FOR STANDARI
59			PV010508000		Disconinue	MECHANICAL VALVE	1				

SA-97N:SINGLE & DOUBLE CHANGE UNIT (2) (FOR BOTH) (OPTION)



SA-97N:SINGLE & DOUBLE CHANGE UNIT (2) (FOR BOTH) (OPTION)

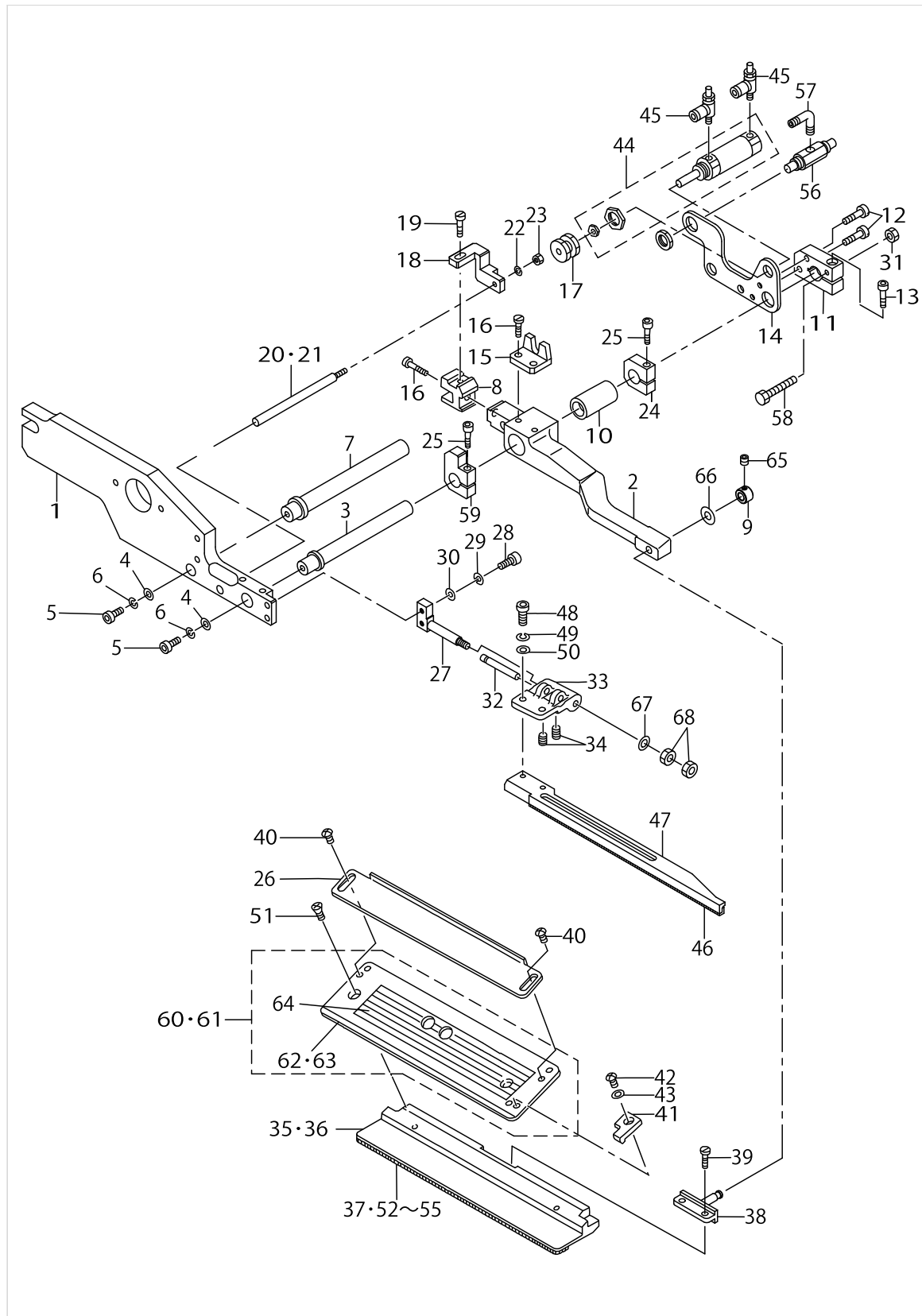
[illegible]



SA-97N:SINGLE & DOUBLE CHANGE UNIT (3) (FOR BOTH) (OPTION)

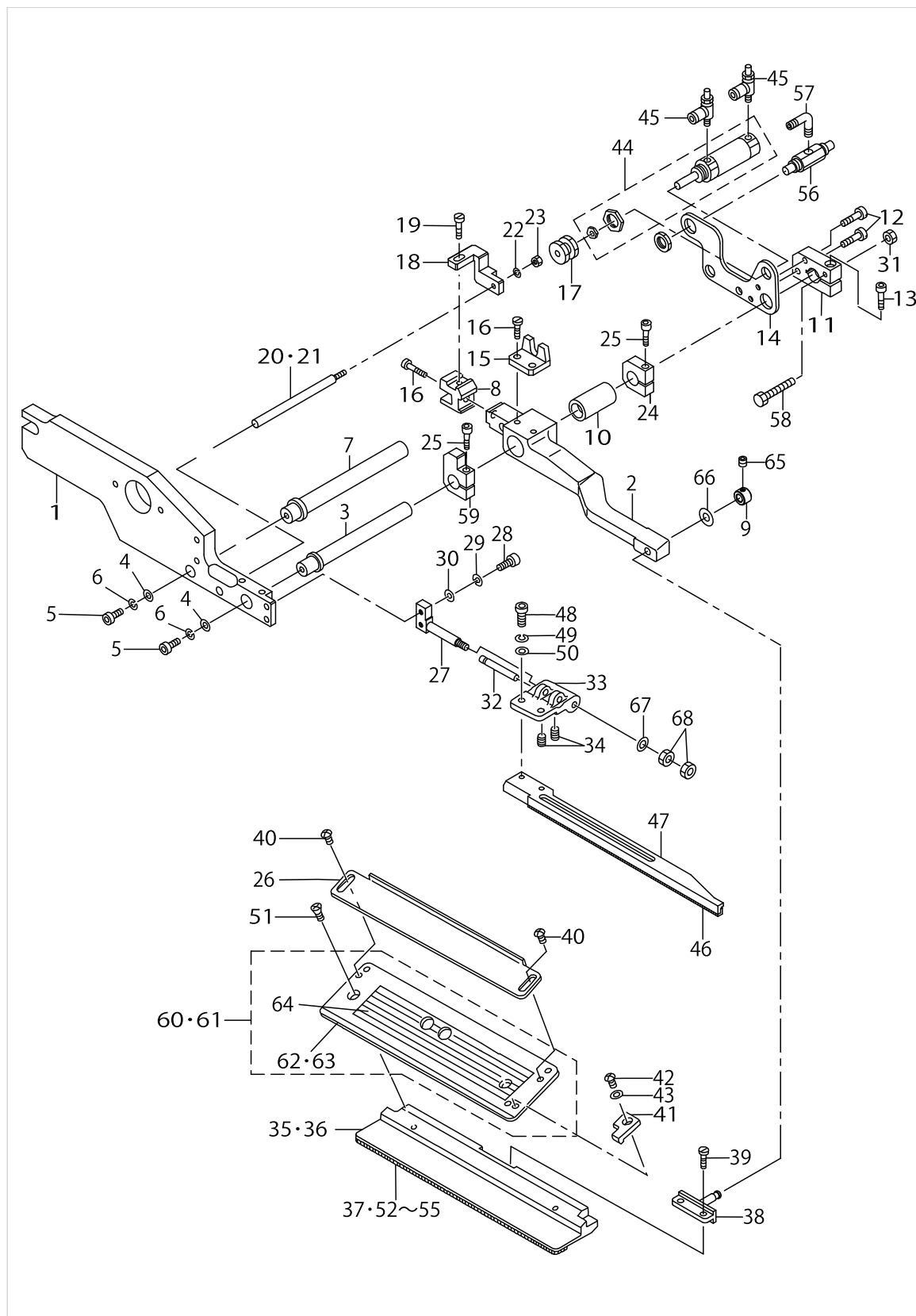
[illegible]

SA-97N:SINGLE & DOUBLE CHANGE UNIT (4) (FOR BOTH) (OPTION)



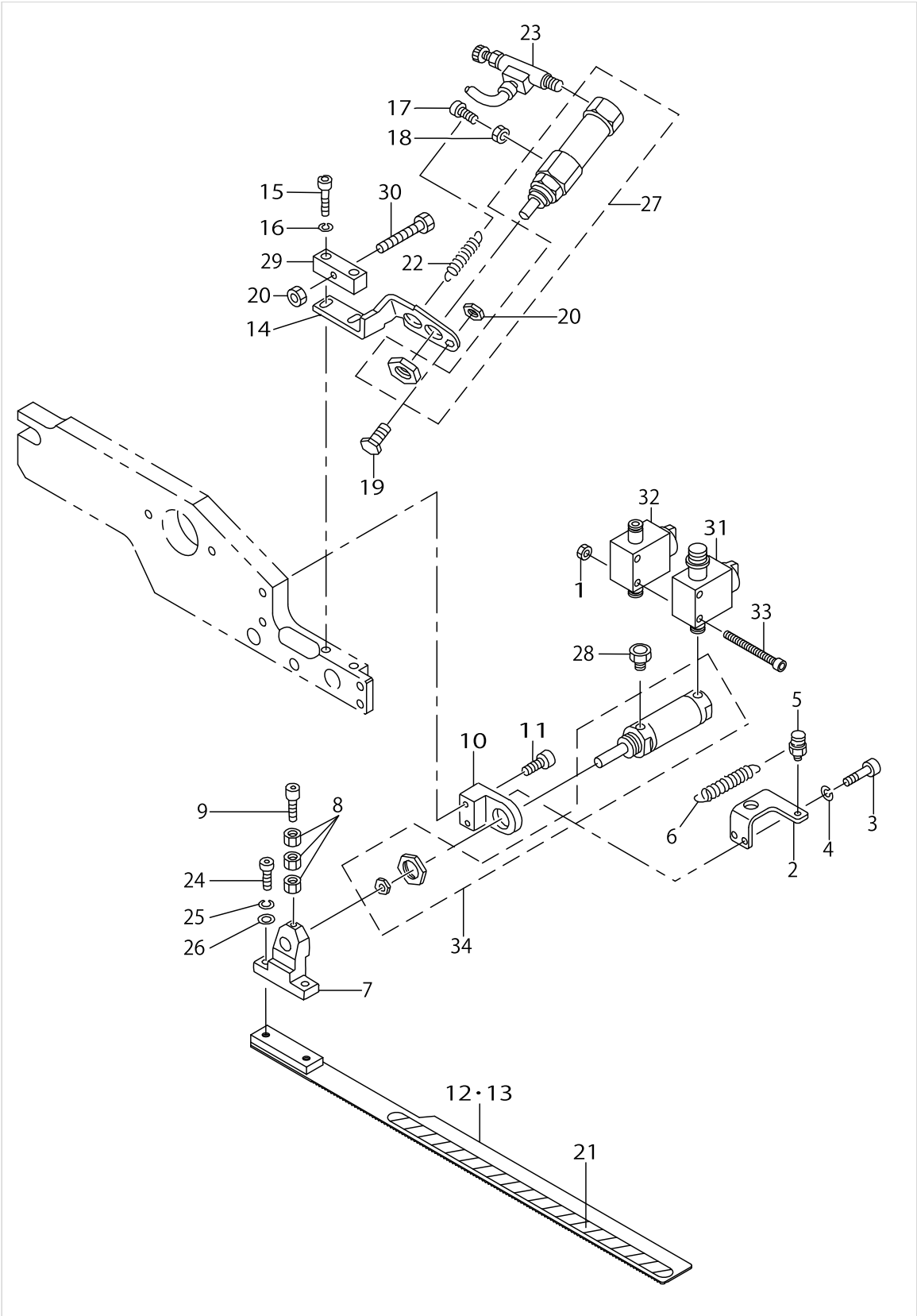
SA-97N:SINGLE & DOUBLE CHANGE UNIT (4) (FOR BOTH) (OPTION)

No.	C- ons	Le- vel	Parts No.	Replacement	Supply Code	Parts name	Qty	R- ep. Q- TY	Status	Spec	Remarks
1			25336900			CLAMP FOOT ARM (RIGHT)	1				
2			G5109117000		Disconinue	SUPPORT ARM, LEFT	1				
3			18300806			SLIDER SHAFT, A	1				
4			G5108119000			WASHER	2				
5			SM6051202TP			SCREW M5X0.8 L=12	2				
6			WS0510002KN			SPRING WASHER	2				
7			18300905			SLIDER SHAFT, B	1				
8			18301002			GUIDE BLOCK	1				
9			25377300		Disconinue	SET COLLAR	1				
10			18301101			BUSH	1				
11			18582809			BLOCK	1				
12			SS6111610SP			SCREW 11/64-40 L=16	2				
13			SM6051802TP			SCREW M5 L=18	1				
14			18566604			PLATE	1				
15			18301408			CYLINDER BRACKET	1				
16			SS7111120SP	SS7111120TP		SCREW 11/64-40 L=10.5	3	1.00			
17			18301507			CYLINDER NUT	1				
18			18564302			STOPPER INSTALLING BAS	1				
19			SS9111010SP			SCREW 11/64-40 L=9.5	1				
20			18301705		Disconinue	STOPPER SHAFT G=8-14	1				FOR 8,10,12,14M
21			18301804		Disconinue	STOPPER SHAFT G=16-20	1				FOR 16,18,20MM
22			WS0410002KN			SPRING WASHER	1				
23			NM6040001SC			NUT M4	1				
24			18301903			STOPPER	2				
25			SM6052502TP			SCREW M5X0.8 L=25	2				
26			G5140116000		Disconinue	FLAP SCALE	1				
27			G5151116C00		Disconinue	FLAP PRESSER FULCRUM	1				
28			SM6041202TP			SCREW M4X0.7 L=12	2				
29			WS0410002KN			SPRING WASHER	2				
30			WP0430800SC			WASHER M4	2				
31			NM6040001SC			NUT M4	1				
32			G5148116000			FLAP PRESSER PIVOT PIN	1				
33			G5149116C00		Disconinue	FLAP PRESSER ARM, RIGHT	1				
34			SM8030502TP			SCREW M3 L=5	2				
35			16809303		Disconinue	GARMENT CLAMP, G=8-14	1				FOR 8,10,12,14M
36			16809501		Disconinue	GARMENT CLAMP, RIGHT	1				FOR 16,18,20MM
37			16778508		Disconinue	GARMENT CLAMP RUBBER	1				
38			16807109	16807117		PIN	1	1.00			
38			16807109	SM8040402TP		PIN	1	1.00			
38			16807109	25377300		PIN	1	1.00			
39			SS7110840SP			SCREW 11/64-40 L=7.8	2				
40			SM5040655SN			SCREW	2				
41			G5124117000		Disconinue	FLAP STOPPER B	1				
42			SM4030401SC			SCREW M3X0.5 L=4	1				
43			WP0320500SC			WASHER M3	1				
44			PA250600100			AIR CYLINDER	1				
45			PC015107000			SPEED CONTROLLER	2				
46			G5143116A00		Disconinue	FLAP PRESSER RUBBER SC	1				
47			G5154116C00	G5154116CA0		SPRING ANCHOR PLATE	1	1.00			
48			SM6041002TP			SCREW M4 L=10	2				
49			WS0410002KN			SPRING WASHER	2				
50			WP0430800SC			WASHER M4	1				
51			SM1040601SC			SCREW M4X0.7 L=6	1				
52			16704801	16778508		RUBBER CLAMP	1	1.00	選択部品	A:(身頃クランプ)	FOR STANDARD
52			16704801	16778409		RUBBER CLAMP	1	1.00	選択部品	B:(身頃クランプ)	FOR STANDARD
53			16704900		Disconinue	RUBBER CLAMP	1				FOR HEAVY-W
54			G5152119H00		Disconinue	RUBBER SOLE, RIGHT H	1				FOR HEAVY-W
55			G5152119F00		Disconinue	RUBBER SOLE, RIGHT F	1				FOR STANDARD
56			PV010508000		Disconinue	MECHANICAL VALVE	1				
57			PJ304040504			ELBOW UNION	1				



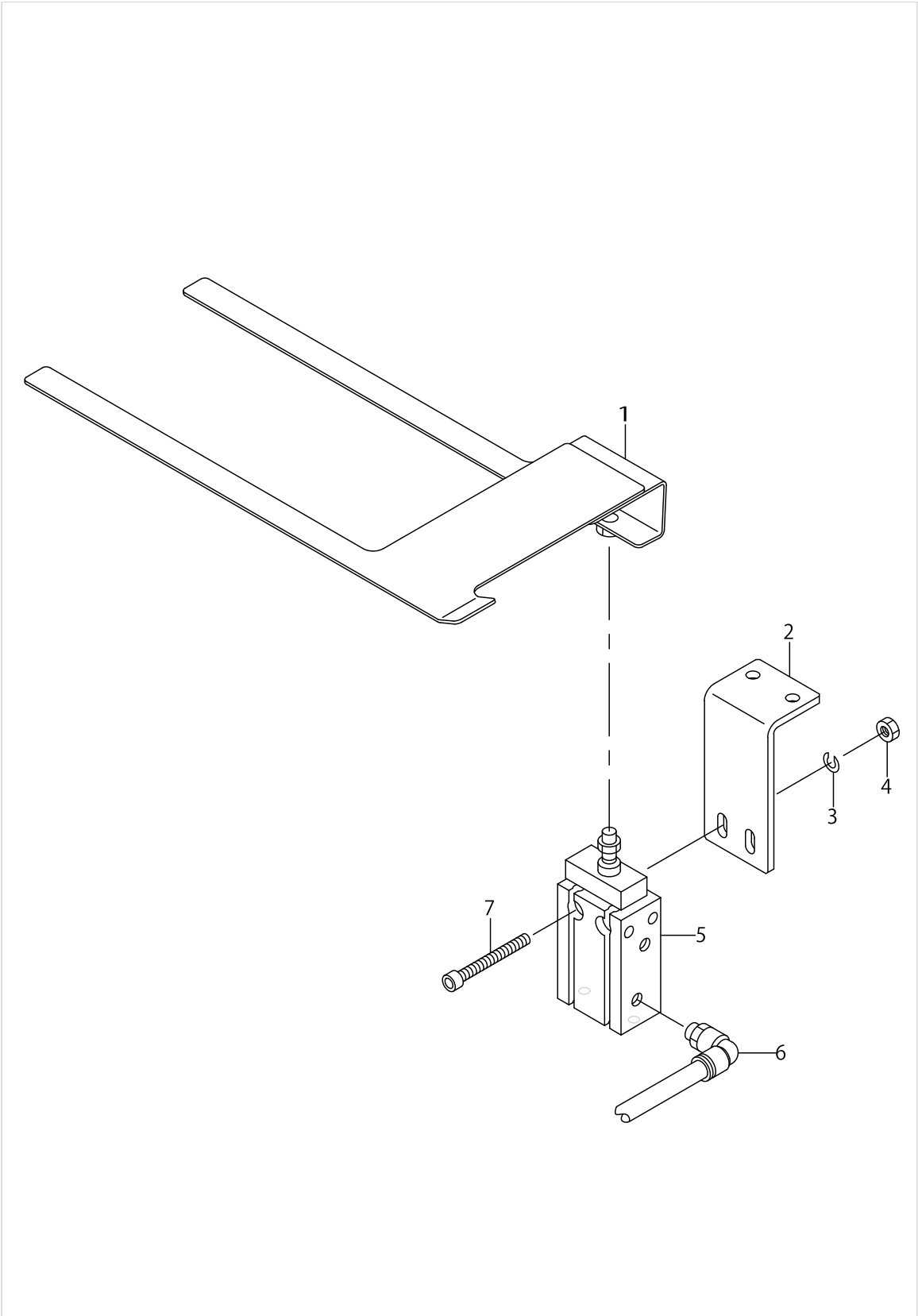
SA-97N:SINGLE & DOUBLE CHANGE UNIT (4) (FOR BOTH) (OPTION)

[illegible]



SA-97N:SINGLE & DOUBLE CHANGE UNIT (5) (FOR BOTH) (OPTION)

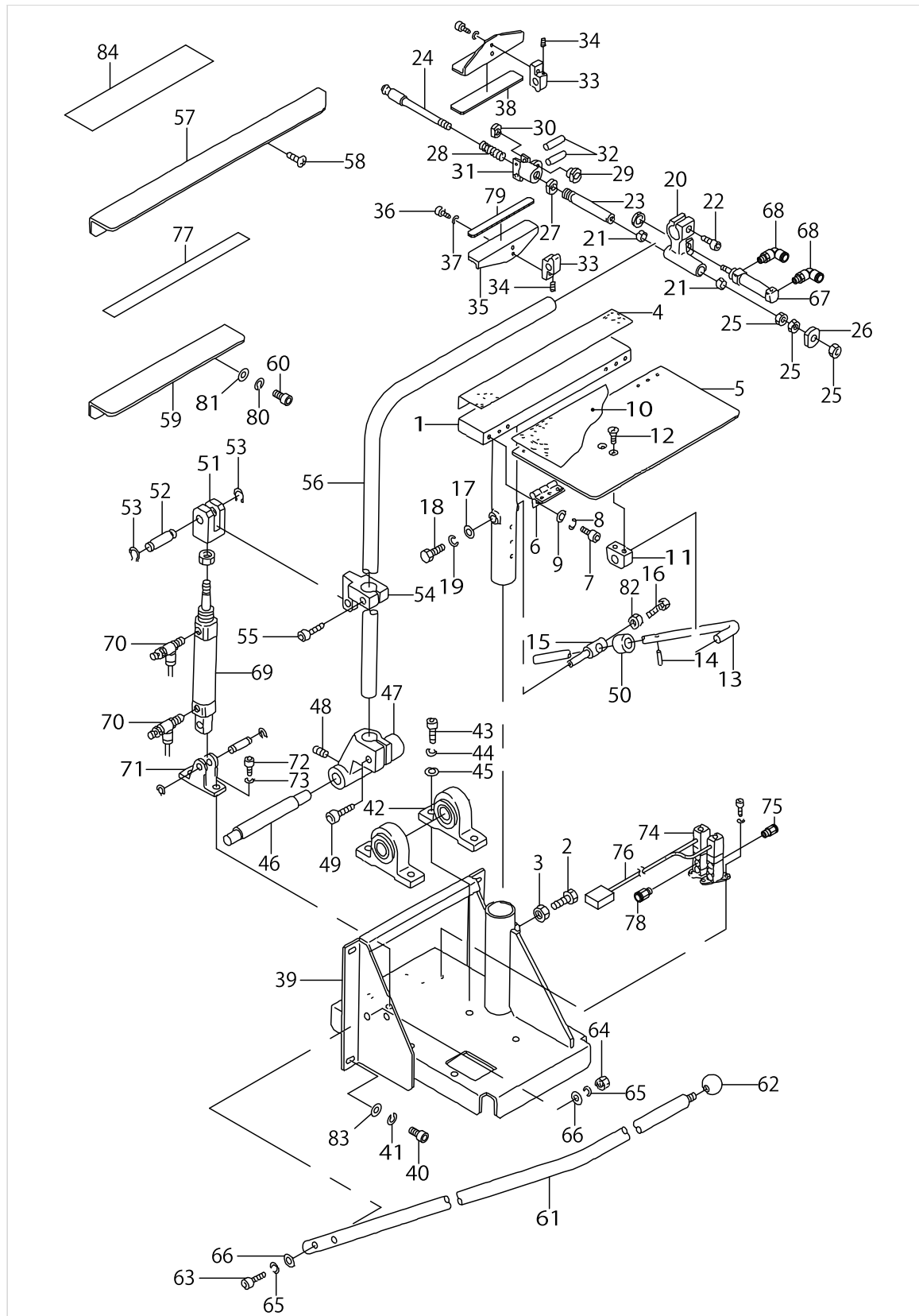
[illegible]



SA-101:POCKET BAG CLAMP UNIT (OPTION)

[illegible]

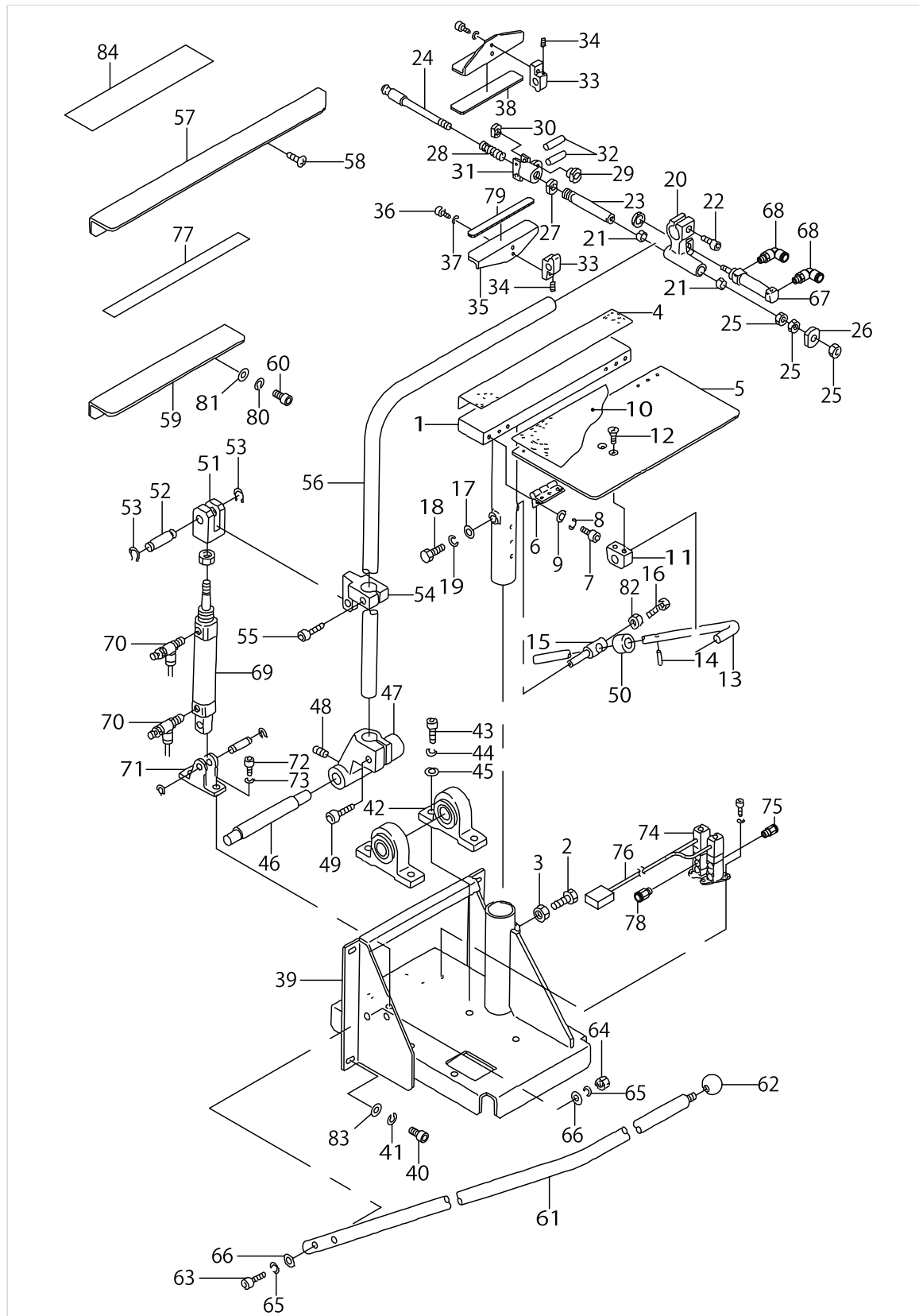
SP-41:GRASP STACKER UNIT (1) (OPTION)



SP-41:GRASP STACKER UNIT (1) (OPTION)

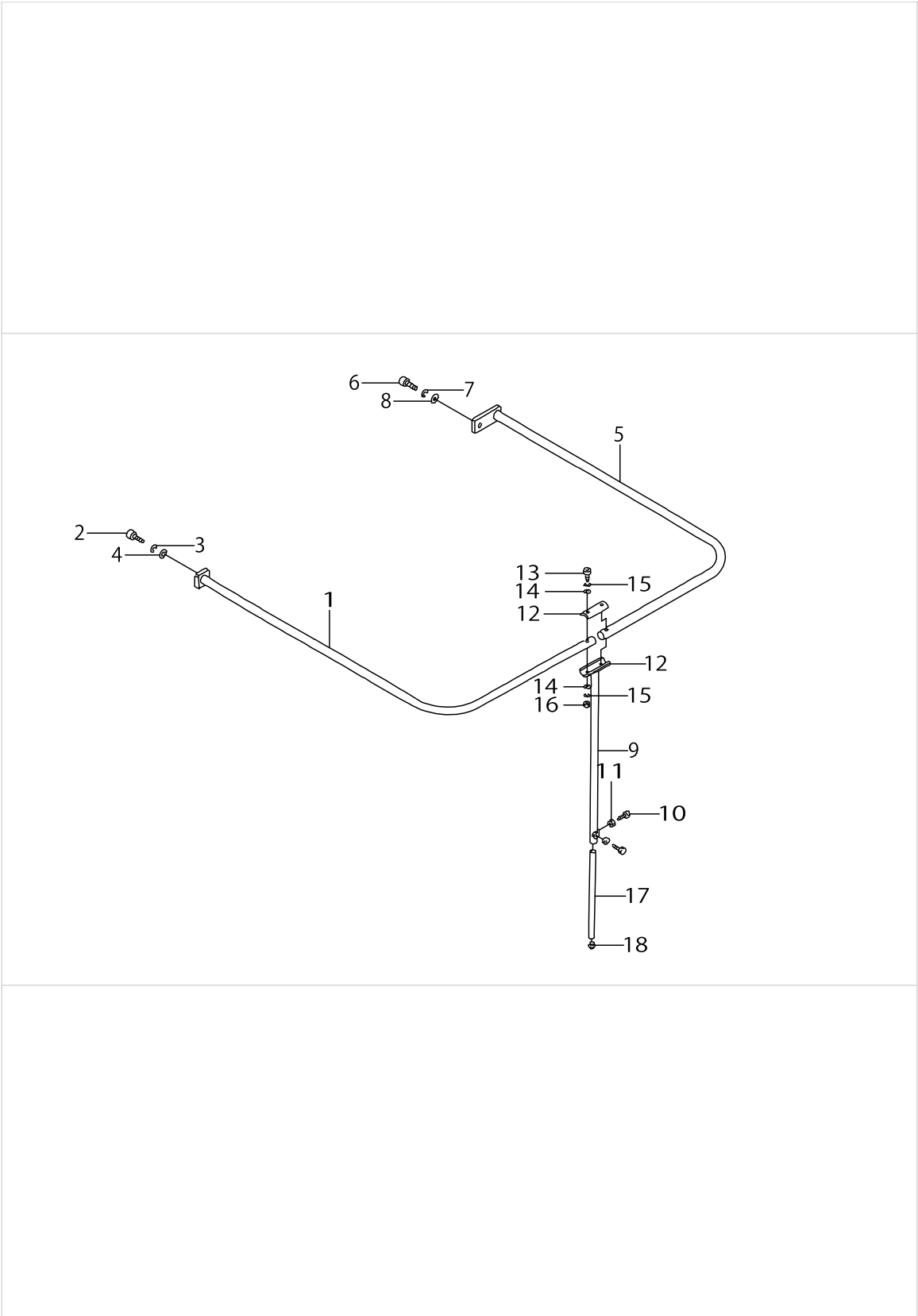
No.	C- ons	Le- vel	Parts No.	Replacement	Supply Code	Parts name	Qty	R- ep. Q- TY	Status	Spec	Remarks
1			25310103			CLOTH HOLDER BASE	1				
2			SM9102003SB			SCREW M10 L=20	1				
3			NM6100001SC			NUT M10X1.5	1				
4			25306101			VELVET CLOTH(2)	1				
5			25310202			TAKE-UP TABLE	1				
6			G5843116000		Disconinue	RISED HINGE	2				
7			SM6040602TP			SCREW M4 L=6	12				
8			WS0410002KN			SPRING WASHER	12				
9			WP0430800SC			WASHER M4	12				
10			25306200			VELVET CLOTH(1)	1				
11			G5517116000			BLOCK BRACKET	1				
12			SM1061001SC	SM1061201SN		SCREW M6 L=10	2	1.00			
13			G5512116000			TABLE SUPPORT BAR	1				
14			G5832116000			SPRING PIN	1				
15			25310301			TABLE FIXED PIN	1				
16			SM9082003SC			SCREW M8 L=20	1				
17			G5514116000			WASHER D=30	1				
18			SM6061202TP			SCREW M6 L=12	1				
19			WS0610002KN			SPRING WASHER 6.1X12.2X	1				
20			G5518116000		Disconinue	CHUCK STAND	1				
21			16728107			BUSHING	2				
22			SM6083002TP			SCREW M8 L=30	1				
23			25310806			CHUCK ROD(D)	1				
24			25310707		Disconinue	CENTER SHAFT(N)	1				
25			NM6080001SC			NUT M8X1.25	3				
26			G5521116000			CHUCK JAW	1				
27			G5522116000			CHUCK ROD NUT	1				
28			G5523116000			COIL SPRING	1				
29			G5524116000		Disconinue	CYLINDER EDGE	1				
30			G5525116000		Disconinue	CYLINDER EDGE NUT	1				
31			G5526116000		Disconinue	CHUCK BOSS	1				
32			G5827116000		Disconinue	CHUCK BOSS PIN	2				
33			25306408		Disconinue	GRASPING FULCRUM BLO	2				
34			SM8030402TP			SCREW M3X0.5 L=4	2				
35			25306507			GRASPING PLATE	2				
36			SM6041002TP			SCREW M4 L=10	4				
37			WS0410002KN			SPRING WASHER	4				
38			25306606			GRASPING RUBBER	1				
39			25310004			MAIN FRAME	1				
40			SM6061602TP			SCREW M6 L=16	4				
41			WS0610002KN			SPRING WASHER 6.1X12.2X	4				
42			25320607			PILLOW UNIT	2				
43			SM6103002TP			HEXAGNAN-HOLE BOLT	4				
44			WS1020002KN			SPRING WASHER M10	4				
45			WP1052001SC			WASHER 10.5X21X2	4				
46			25306309			STACKER STRUT PIN	1				
47			16681405		Disconinue	ARM BRACKET	1				
48			SM8050812TP			SCREW M5X8	2				
49			SM6083002TP			SCREW M8 L=30	1				
50			25316704			VIBRATION-PROOF RUBBE	1				
51			16681900		Disconinue	CONNECTING BLOCK	1				
52			16681801		Disconinue	CYLINDER PIN (2)	1				
53			RC0841011KP			RETAINING RING 8.4	2				
54			16698102			ROCKING ARM BRACKET	1				
55			SM6084002TN			SCREW M8 L=40	1				
56			25310400			ROCKING ARM	1				
57			25310509			SUB TABLE(A)	1				
58			SM0050801SC			SCREW	3				
59			25334608	25334616		SUB TABLE (6)	1	1.00			
60			SM6051002TP			SCREW M5X0.8 L=10	2				

SP-41:GRASP STACKER UNIT (1) (OPTION)



SP-41:GRASP STACKER UNIT (1) (OPTION)

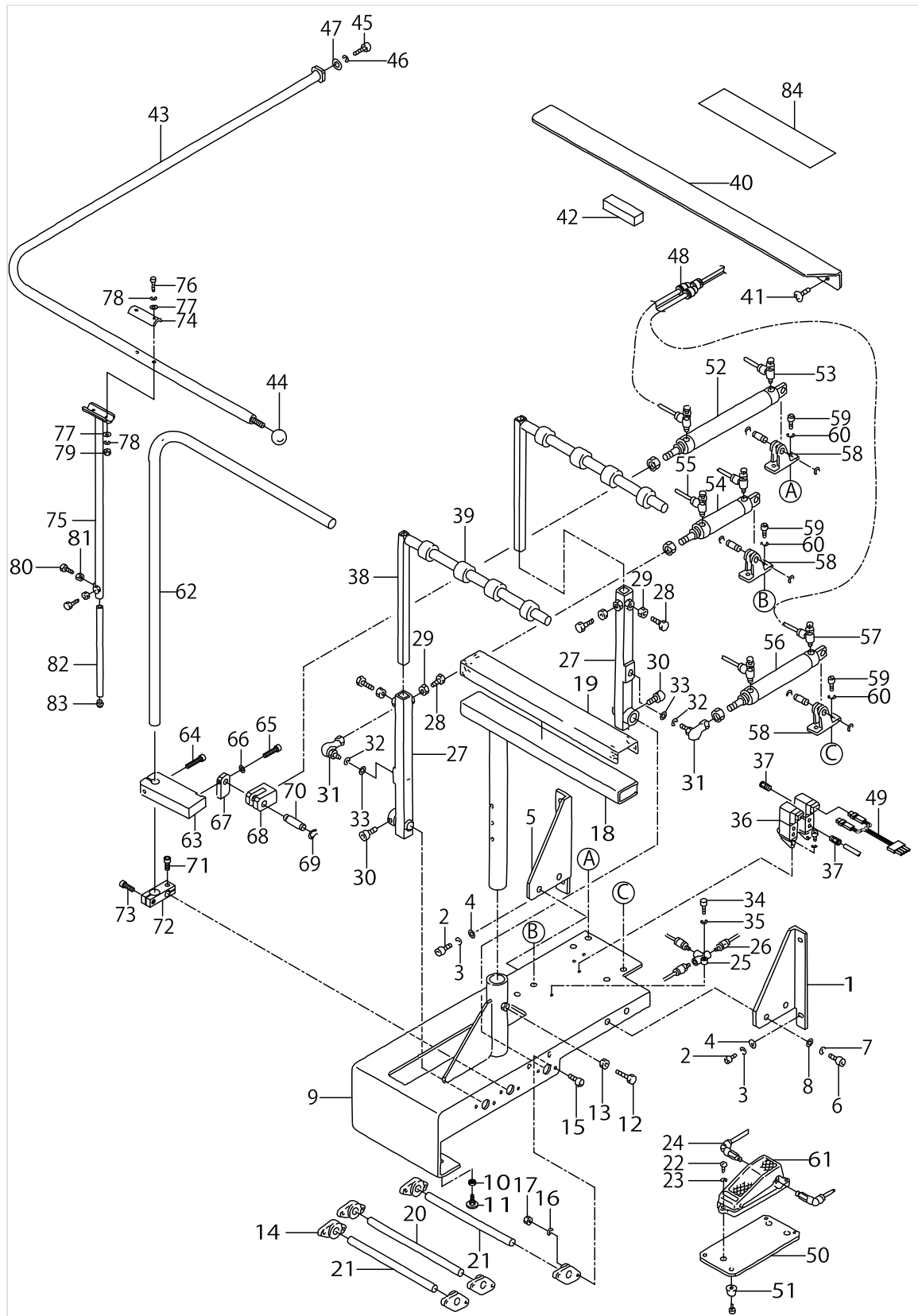
[illegible]



SP-41:GRASP STACKER UNIT (2) (OPTION)

[illegible]

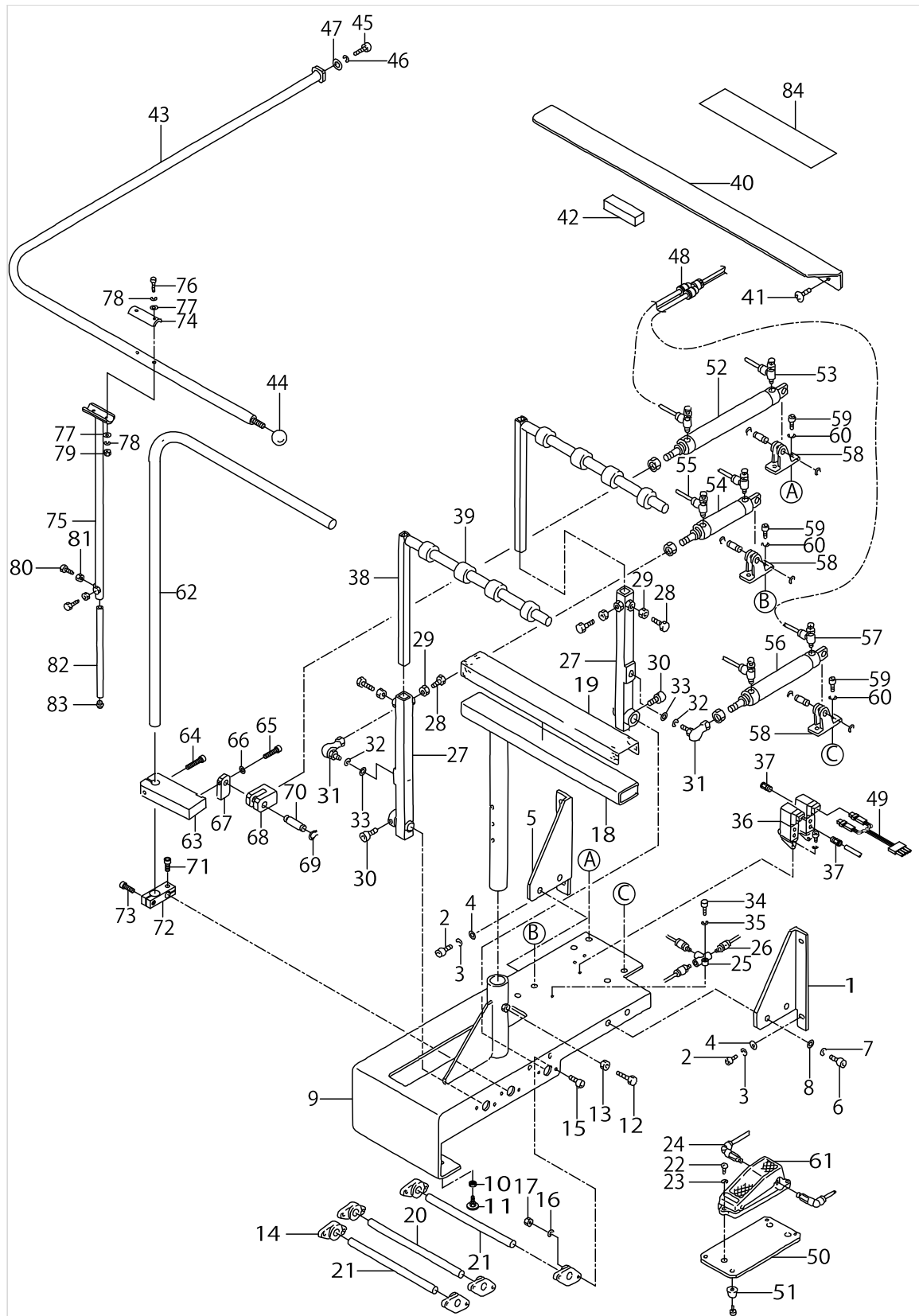
SP-42:BAR STACKER UNIT (1) (OPTION)



SP-42:BAR STACKER UNIT (1) (OPTION)

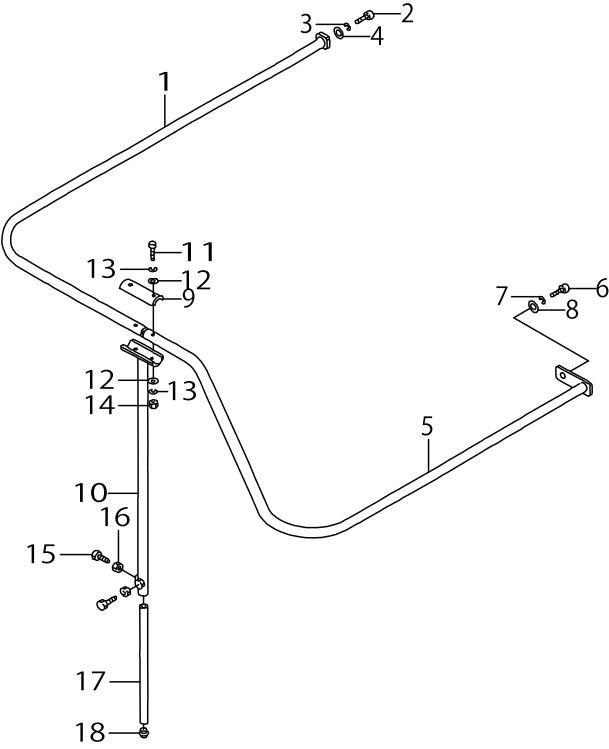
No.	C- ons	Le- vel	Parts No.	Replacement	Supply Code	Parts name	Qty	R- ep. Q- TY	Status	Spec	Remarks
1			25329509			STACKER FITTING BKT(1)	1				
2			SM6061202TP			SCREW M6 L=12	4				
3			WS0610002KN			SPRING WASHER 6.1X12.2X	4				
4			WP0651646SC			WASHER	4				
5			25329608			STACKER FITTING BKT(2)	1				
6			SM6061202TP			SCREW M6 L=12	4				
7			WS0610002KN			SPRING WASHER 6.1X12.2X	4				
8			WP0651646SC			WASHER	4				
9			25328600			MAIN FRAME	1				
10			NM6120003SC			NUT M12	1				
11			GAS11111000		Disconinue	ADJUST BOLT	1				
12			SM9102003SB			SCREW M10 L=20	2				
13			NM6100001SC			NUT M10X1.5	1				
14			25320508			PILLOW BLOCK	6				
15			SM6062002TP			SCREW M6 L=20	12				
16			WS0610002KN			SPRING WASHER 6.1X12.2X	12				
17			NM6060001SC			NUT M6	12				
18			25328709			CLOTH HOLDER BASE	1				
19			25328808			VELVET CLOTH	1				
20			25331703			CLOTH BRUSH FULCRUM	1				
21			25331604			CLOTH PRESSER FULCRUM	2				
22			SM4062001SC			SCREW M6 L=20	3				
23			WS0610002KN			SPRING WASHER 6.1X12.2X	3				
24			18590208		Disconinue	ELBOW UNION	2				
25			PV205101000			SHUTTLE VALVE	1				
26			PJ301065103			HALF UNION 6XPT1/8	3				
27			25329202		Disconinue	CLOTH PRESSER ARM(LOW)	2				
28			SM9082003SC			SCREW M8 L=20	4				
29			NM6080001SC			NUT M8X1.25	4				
30			SM6051002TP			SCREW M5X0.8 L=10	4				
31			25320300			LINK BALL	2				
32			WS1020002KN			SPRING WASHER M10	2				
33			WP1052001SC			WASHER 10,5X21X2	2				
34			SM6042502TP			SCREW M4X0.7 L=25	1				
35			WS0410002KN			SPRING WASHER	1				
36			PV1505320A0			5-WAY SOLENOID VALVE	2				
37			PJ210006100			HALF UNION	6				
38			25329400			CLOTH PRESSER ARM(UPP)	2				
39			GAS11154000	MAS159120A0		STACKER RING	8	1.00			
40			25334806	25334814		SUB TABLE	1	1.00			
41			SM0050801SC			SCREW	4				
42			GAS11124000			RUBBER CUSHION	1				
43			25331109		Disconinue	SAFETY PIPE(L)	1				FOR JE
44			16728008			GRIP	1				FOR JE
45			SM6102002TP			SCREW M10 L=20	1				FOR JE
46			WS1020002KN			SPRING WASHER M10	1				FOR JE
47			WP1052001SC			WASHER 10,5X21X2	1				FOR JE
48			PJ308060003			Y UNION	3				
49			25358359			CABLE ASM.	1				
50			16623407		Disconinue	SWITCH FITTING PLATE	1				
51			16727802		Disconinue	RUBBER FOOT	4				
52			PA3220001A0			AIR CYLINDER	1				
53			PC015103000			SPEED CONTROLLER	2				
54			PA3207503A0			AIR CYLINDER	1				
55			PC015103000			SPEED CONTROLLER	2				
56			PA3212502A0		Disconinue	AIR CYLINDER	1				
57			PC015103000			SPEED CONTROLLER	2				
58			PA900060000			CLEVIS HOLDER	3				
59			SM6061002TP			SCREW M6 L=10	6				
60			WS0610002KN			SPRING WASHER 6.1X12.2X	6				

SP-42:BAR STACKER UNIT (1) (OPTION)



SP-42:BAR STACKER UNIT (1) (OPTION)

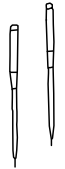
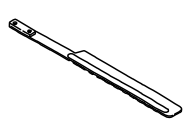
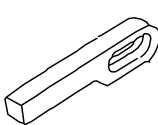
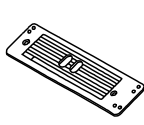
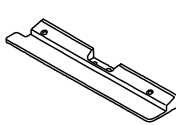
[illegible]


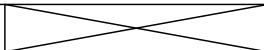
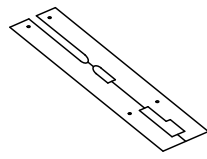



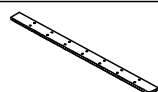
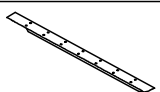
SP-42:BAR STACKER UNIT (2) (OPTION)

[illegible]

TABLE OF EXCHANGING PARTS (1)

	Needle gauge 針 幅 (mm)	Folding plate asm. 折込板 (組)		Folding plate stopper 折込板ストッパー		Flap base plate フラップベース(組)		Garment clamp plate asm. 身頃クランプ (組)	
									
	Ref.No.	Part No.	Ref.No.	Part No.	Ref.No.	Part No.	Ref.No.	Part No.	
Left 左	8,10,12,14mm	1	252-98365	5	G5131-116-C00	9	252-98753	13	168-09253
	16,18,20mm	2	252-98563	6	G5131-116-D00	10	253-32156	14	168-09451
Right 右	8,10,12,14mm	3	252-98464	7	G5130-116-C00	11	252-98852	15	168-09352
	16,18,20mm	4	252-98662	8	G5130-116-D00	12	253-32255	16	168-09550

Needle gauge 針幅 (mm)	Sewing table asm. 縫製テーブル (組)			Needle gauge 針 幅 (mm)			
					Ref.No.	Part No.	
	Ref.No.	Part No.					
8,10,12(mm)	17	253-37015			8, 10, 12,14mm	20	166-07301(A-1)
14,16(mm)	18	253-74901			21	166-07400(A-2)	
18,20(mm)	19	253-37114			16, 18mm	22	166-07509(B-1)
						23	166-07608(B-2)
					20mm	24	166-07707(C-1)
				25	166-07806(C-2)		

Selective part 選択部品	Rubber sole 身頃クランプゴム			
	Left 左		Right 右	
Specification 仕 様				
	Ref.No.	Part No.	Ref.No.	Part No.
standard 標 準	26	167-78409	30	167-78508
For heavy-weight materials 厚物用	27	167-04900	31	167-04900
Sponge スポンジ	28	G5115-117-C00	32	G5115-117-E00
Sponge (for heavy-weight materials) スポンジ (厚物用)	29	G5115-117-D00	33	G5115-117-F00


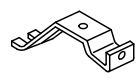

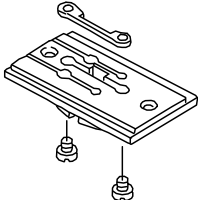
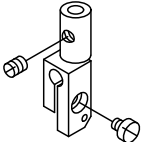
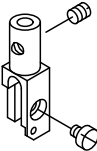
Needle gauge 針 幅 (mm)	Workpiece guide spring 生地ガイドバネ			
				
	Ref.No.	Part No.	Ref.No.	Part No.
8,10,12,14mm	34	G5328-116-000	36	166-72206
16,18,20mm	35	G5328-116-A00	37	166-72305

TABLE OF EXCHANGING PARTS (1)

[illegible]

TABLE OF EXCHANGING PARTS (2)

Needle gauge 針 幅 (mm)	Throat plate asm. 針 板 (組)				Needle c l a m p 針 留 (左)		Needle c l a m p 針 留 (右)	
								
	左メス用		右メス用					
	Ref.No.	Part No.	Ref.No.	Part No.	Ref.No.	Part No.	Ref.No.	Part No.
8mm(5/16")	1	164-01150	8	164-02356	15	164-31504	22	164-31603
10mm(25/64")	2	164-01259	9	164-02455	16	164-31702	23	164-31801
12mm(15/32")	3	164-01358	10	164-02554	17	164-31900	24	164-32007
14mm(35/64")	4	164-01457	11	164-02653	18	164-32106	25	164-32205
16mm(5/8")	5	164-01556	12	164-02752	19	164-32304	26	164-32403
18mm(45/64")	6	164-01655	13	164-02851	20	164-32502	27	164-32601
20mm(25/32")	7	164-01754	14	164-02950	21	164-32700	28	164-32809

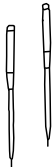

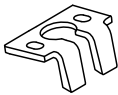
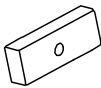
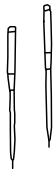
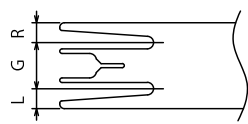
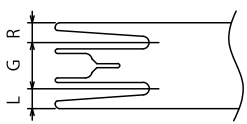
Needle gauge 針 幅 (mm)	Knife 上糸切りメス		Needle thread counter knife 上糸切り固定メス		Needle thread c l a m p p l a t e 上糸クランプ板								
													
							Ref.No.	Part No.	Ref.No.	Part No.	Ref.No.	Part No.	
							8mm(5/16")	29	251-37100	33	164-09906	35	164-10201
							10mm(25/64")						
							12mm(15/32")	30	164-09500				
							14mm(35/64")						
16mm(5/8")	31	164-10508											
18mm(45/64")													
20mm(25/32")	32	164-11100	34	164-11308	36	164-11407							

TABLE OF EXCHANGING PARTS (2)

[illegible]

TABLE OF EXCHANGING PARTS (3)

標準仕様

Needle gauge 針 幅 (mm)	Double welt 両玉縁				Single welt 片玉縁							
												
	Ref.No.	Part No.	L	R	Ref.No.	Part No.	L	R	Ref.No.	Part No.	L	R
G												
8mm (5/16")	1	253-11010	3.3	3.3	9	253-11713	7.3	7.3	17	253-12414	7.3	3.3
									18	253-13115	3.3	7.3
10mm (25/64")	2	253-11119	4.3	4.3	10	253-11812	9.3	9.3	19	253-12513	9.3	4.3
	3	253-17017	3.8	3.8	11	253-17215	8.3	0.5	20	253-13214	4.3	9.3
12mm (15/32")	4	253-65511	5.3	5.3	12	253-66014	11.3	11.3	21	253-66519	11.3	5.3
									22	253-67012	5.3	11.3
14mm (35/64")	5	253-65610	6.3	6.3	13	253-66113	13.3	13.3	23	253-66618	13.3	6.3
									24	253-67111	6.3	13.3
16mm (5/8")	6	253-65719	7.3	7.3	14	253-66212	15.3	15.3	25	253-66717	15.3	7.3
									26	253-67210	7.3	15.3
18mm (45/64")	7	253-65818	8.3	8.3	15	253-66311	17.3	17.3	27	253-66816	17.3	8.3
									28	253-67319	8.3	17.3
20mm (25/32")	8	253-65917	9.3	9.3	16	253-66410	19.3	19.3	29	253-66915	19.3	9.3
									30	253-67418	9.3	19.3

玉布供給仕様


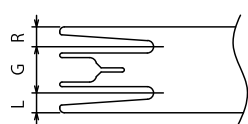
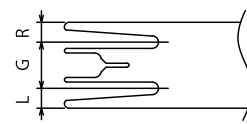
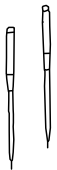
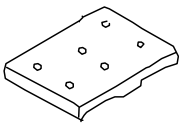
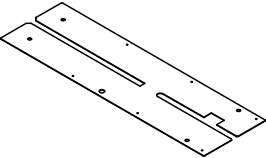
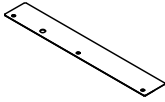
Needle gauge 針 幅 (mm)	Double welt 両玉縁				Single welt 片玉縁							
												
	Ref.No.	Part No.	L	R	Ref.No.	Part No.	L	R	Ref.No.	Part No.	L	R
G												
8mm (5/16")	31	253-13818	3.3	3.3	39	253-14519	7.3	7.3	47	253-15219	7.3	3.3
									48	253-15912	3.3	7.3
10mm (25/64")	32	253-13917	4.3	4.3	40	253-14618	9.3	9.3	49	253-15318	9.3	4.3
	33	253-17116	3.8	3.8	41	253-17314	8.3	0.5	50	253-16019	4.3	9.3
12mm (15/32")	34	253-67517	5.3	5.3	42	253-68010	11.3	11.3	51	253-68515	11.3	5.3
									52	253-69018	5.3	11.3
14mm (35/64")	35	253-67616	6.3	6.3	43	253-68119	13.3	13.3	53	253-68614	13.3	6.3
									54	253-69117	6.3	13.3
16mm (5/8")	36	253-67715	7.3	7.3	44	253-68218	15.3	15.3	55	253-68713	15.3	7.3
									56	253-69216	7.3	15.3
18mm (45/64")	37	253-67814	8.3	8.3	45	253-68317	17.3	17.3	57	253-68812	17.3	8.3
									58	253-69315	8.3	17.3
20mm (25/32")	38	253-67913	9.3	9.3	46	253-68416	19.3	19.3	59	253-68911	19.3	9.3
									60	253-69414	9.3	19.3

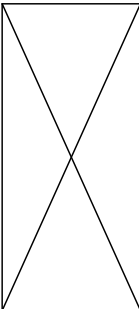

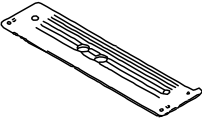
TABLE OF EXCHANGING PARTS (3)

No.	C- ons	Le- vel	Parts No.	Replacement	Supply Code	Parts name	Qty	R- ep. Q- TY	Status	Spec	Remarks
1			25311010		Disconinue	WELT PATCH BASE PLATE	1				
2			25311119		Disconinue	WELT PATCH BASE PLATE	1				
3			25317017		Disconinue	WELT PATCH BASE PLATE	1				
4			25365511			WELT PATCH BASE PLATE	1				
5			25365610			WELT PATCH BASE PLATE	1				
6			25365719			WELT PATCH BASE PLATE	1				
7			25365818			WELT PATCH BASE PLATE	1				
8			25365917			WELT PATCH BASE PLATE	1				
9			25311713		Disconinue	WELT PATCH BASE PLATE	1				
10			25311812		Disconinue	WELT PATCH BASE PLATE	1				
11			25317215		Disconinue	WELT PATCH BASE PLATE	1				
12			25366014			WELT PATCH BASE PLATE	1				
13			25366113			WELT PATCH BASE PLATE	1				
14			25366212			WELT PATCH BASE PLATE	1				
15			25366311			WELT PATCH BASE PLATE	1				
16			25366410			WELT PATCH BASE PLATE	1				
17			25312414			WELT PATCH BASE PLATE	1				
18			25313115			WELT PATCH BASE PLATE	1				
19			25312513		Disconinue	WELT PATCH BASE PLATE	1				
20			25313214			WELT PATCH BASE PLATE	1				
21			25366519		Disconinue	WELT PATCH BASE PLATE	1				
22			25367012			WELT PATCH BASE PLATE	1				
23			25366618			WELT PATCH BASE PLATE	1				
24			25367111			WELT PATCH BASE PLATE	1				
25			25366717			WELT PATCH BASE PLATE	1				
26			25367210		Disconinue	WELT PATCH BASE PLATE	1				
27			25366816			WELT PATCH BASE PLATE	1				
28			25367319		Disconinue	WELT PATCH BASE PLATE	1				
29			25366915			WELT PATCH BASE PLATE	1				
30			25367418			WELT PATCH BASE PLATE	1				
31			25313818			WELT PATCH BASE PLATE	1				
32			25313917		Disconinue	WELT PATCH BASE PLATE	1				
33			25317116			WELT PATCH BASE PLATE	1				
34			25367517			WELT PATCH BASE PLATE	1				
35			25367616			WELT PATCH BASE PLATE	1				
36			25367715		Disconinue	WELT PATCH BASE PLATE	1				
37			25367814		Disconinue	WELT PATCH BASE PLATE	1				
38			25367913		Disconinue	WELT PATCH BASE PLATE	1				
39			25314519		Disconinue	WELT PATCH BASE PLATE	1				
40			25314618			WELT PATCH BASE PLATE	1				
41			25317314			WELT PATCH BASE PLATE	1				
42			25368010		Disconinue	WELT PATCH BASE PLATE	1				
43			25368119			WELT PATCH BASE PLATE	1				
44			25368218			WELT PATCH BASE PLATE	1				
45			25368317			WELT PATCH BASE PLATE	1				
46			25368416			WELT PATCH BASE PLATE	1				
47			25315219			WELT PATCH BASE PLATE	1				
48			25315912		Disconinue	WELT PATCH BASE PLATE	1				
49			25315318			WELT PATCH BASE PLATE	1				
50			25316019			WELT PATCH BASE PLATE	1				
51			25368515		Disconinue	WELT PATCH BASE PLATE	1				
52			25369018		Disconinue	WELT PATCH BASE PLATE	1				
53			25368614			WELT PATCH BASE PLATE	1				
54			25369117			WELT PATCH BASE PLATE	1				
55			25368713			WELT PATCH BASE PLATE	1				
56			25369216			WELT PATCH BASE PLATE	1				
57			25368812			WELT PATCH BASE PLATE	1				
58			25369315			WELT PATCH BASE PLATE	1				
59			25368911			WELT PATCH BASE PLATE	1				
60			25369414			WELT PATCH BASE PLATE	1				


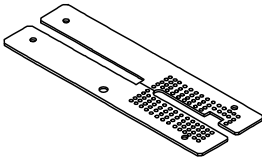
SA85N:PAVING PLATE UNIT
敷板装置

Needle gauge 針 幅 (mm)	Paving plate table 敷板台		Sewing table 縫製テーブル		plate guide 敷板ガイド	
						
	Ref.No.	Part No.	Ref.No.	Part No.	Ref.No.	Part No.
8,10,12,mm	1	167-03506	4	253-37213	7	253-35001
14,16mm	2	167-03605	5	253-75007		
18,20mm	3	167-03704	6	253-37312	8	253-35100

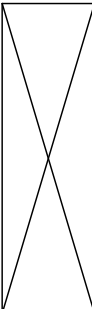
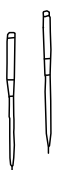
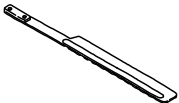
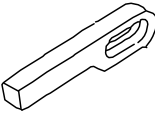
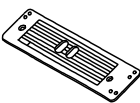
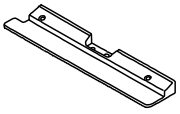
SA83N:AUTOMATIC FLAP FEEDING UNIT
フラップ 自動供給

	Needle gauge 針 幅 (mm)	Flap base フラップベース	
			
		Ref.No.	Part No.
Left 左	8,10,12,14mm	9	253-75858
	16,18,20mm	10	253-75957
Right 右	8,10,12,14mm	11	253-76054
	16,18,20mm	12	253-76153

SA90N:SUCTION UNIT
吸引装置

Needle gauge 針 幅 (mm)	Sewing table 縫製テーブル	
		
	Ref.No.	Part No.
8,10,12,mm	13	253-37411
14,16mm	14	253-37510
18,20mm	15	253-37619

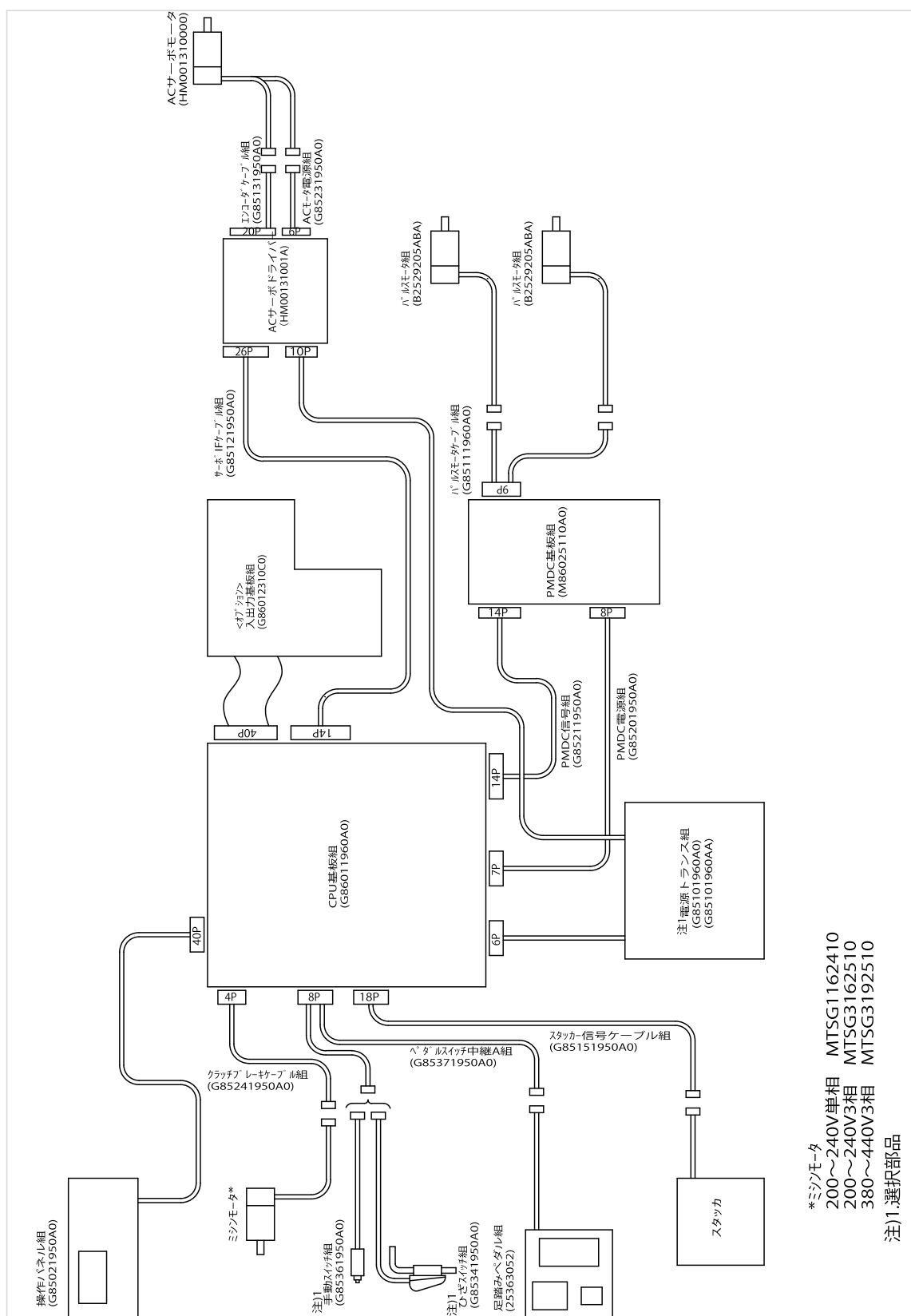
SA97N:SINGLE AND DOUBLE CHANGE UNIT
片玉,両玉切換装置

	Needle gauge 針 幅 (mm)	Folding plate asm.		Folding plate stopper		Flap base plate		Garment clamp plate asm.	
									
		Ref.No.	Part No.	Ref.No.	Part No.	Ref.No.	Part No.	Ref.No.	Part No.
Left 左	8,10,12,14mm	16	252-98365	20	G5131-116-C00	24	252-98753	28	168-09253
	16,18,20mm	17	252-98563	21	G5131-116-D00	25	253-32156	29	168-09451
Right 右	8,10,12,14mm	18	252-98464	22	G5130-116-C00	26	252-98852	30	168-09352
	16,18,20mm	19	252-98662	23	G5130-116-D00	27	253-32255	31	168-09550

OPTION COMPONENTS

[illegible]

CONNECTION DRAWING OF CONTROL BOX



CONNECTION DRAWING OF CONTROL BOX

[illegible]

NUMERICAL INDEX OF PARTS

PART NO	PAGE	REF NO.	PART NO	PAGE	REF NO.	PART NO	PAGE	REF NO.
10039105	64	7	16402950	178	14	16422404	56	48
10101400	42	24	16403008	44	68	16423006	46	1
10102200	42	19	16404204	46	17	16424004	42	60
10103406	46	27	16409500	52	4	16424202	42	29
10109700	56	53	16409500	178	30	16424301	42	36
10109908	56	20	16409906	52	8	16424400	42	54
10112001	56	11	16409906	178	33	16424608	42	27
10112357	56	5	16410102	52	11	16424707	42	53
10112407	56	21	16410201	52	12	16424806	42	55
10129054	46	49	16410201	178	35	16424905	42	37
10161503	64	4	16410300	52	14	16425100	42	56
10305159	46	15	16410508	52	5	16425209	42	57
10307056	46	22	16410508	178	31	16425902	60	1
10313906	58	2	16410607	52	16	16426009	60	7
10419307	64	1	16410706	52	17	16426850	60	28
10517209	46	37	16410805	52	18	16427007	60	2
10547800	56	39	16410904	52	19	16428153	56	41
10547909	56	40	16411100	52	6	16428302	62	4
11077500	64	16	16411100	178	32	16428401	56	52
11078102	64	17	16411308	52	9	16428518	42	3
11159001	8	14	16411308	178	34	16428609	44	72
13167556	66	1	16411407	52	13	16430506	50	21
13167903	66	8	16411407	178	36	16430605	50	43
13168000	66	9	16413403	54	11	16430803	50	8
13168109	66	10	16413510	54	4	16430951	50	4
13168208	66	11	16415002	58	30	16431504	50	35
16400400	42	1	16415101	58	31	16431504	178	15
16401002	42	16	16415218	58	23	16431603	50	36
16401150	178	1	16415507	58	28	16431603	178	22
16401200	42	15	16415705	58	35	16431702	178	16
16401259	42	14	16415804	58	33	16431801	178	23
16401259	178	2	16415911	58	19	16431900	178	17
16401358	178	3	16416000	58	27	16432007	178	24
16401457	178	4	16417313	58	22	16432106	178	18
16401556	178	5	16417412	58	14	16432205	178	25
16401655	178	6	16417719	58	18	16432304	178	19
16401754	178	7	16417800	58	20	16432403	178	26
16402356	178	8	16418204	58	48	16432502	178	20
16402406	44	67	16418303	58	45	16432601	178	27
16402455	44	66	16420705	56	16	16432700	178	21
16402455	178	9	16421109	56	44	16432809	178	28
16402554	178	10	16421513	56	22	16545105	76	37
16402653	178	11	16421760	56	36	16545105	80	36
16402752	178	12	16422065	56	37	16545105	84	35
16402851	178	13	16422206	56	47	16600405	32	1

NUMERICAL INDEX OF PARTS

PART NO	PAGE	REF NO.	PART NO	PAGE	REF NO.	PART NO	PAGE	REF NO.
16600504	26	2	16605800	26	33	16608002	34	69
16601106	26	12	16605800	32	42	16608101	28	63
16601304	30	1	16605909	26	34	16608101	34	70
16601403	30	4	16605909	32	43	16608200	28	64
16601502	30	9	16606006	26	36	16608200	34	71
16601619	30	11	16606006	32	45	16613903	94	68
16602302	30	14	16606105	26	37	16613903	96	1
16602401	30	15	16606105	32	46	16623407	170	50
16602609	30	18	16606204	26	38	16652406	74	24
16602708	30	20	16606204	32	47	16652505	74	27
16602807	30	25	16606303	26	39	16652703	74	30
16603201	28	83	16606303	32	48	16652802	74	36
16603300	32	7	16606402	26	41	16652901	74	39
16603417	32	12	16606402	32	50	16653008	74	45
16603508	32	15	16606501	26	42	16653107	74	16
16603607	32	16	16606600	34	79	16653206	74	17
16603706	32	17	16606709	26	44	16653305	74	23
16604001	28	71	16606709	32	51	16653503	72	33
16604001	32	18	16606808	26	47	16653602	72	36
16604100	28	73	16606808	32	54	16654006	72	41
16604100	32	20	16606907	26	48	16654204	72	13
16604209	28	74	16606907	32	55	16654907	72	10
16604209	32	22	16607004	26	50	16655003	72	15
16604308	26	14	16607004	32	57	16655201	76	8
16604514	26	18	16607103	26	52	16655201	80	7
16604514	32	27	16607103	32	59	16655201	84	8
16604605	26	22	16607202	26	54	16655508	72	47
16604605	32	31	16607202	34	61	16655607	72	26
16604902	26	23	16607301	26	57	16655805	72	59
16604902	32	32	16607301	34	64	16655805	78	65
16605008	26	24	16607301	176	20	16655805	80	60
16605008	32	33	16607400	26	58	16655904	74	1
16605107	26	26	16607400	34	65	16656100	74	6
16605107	32	35	16607400	176	21	16656100	94	77
16605206	26	27	16607509	26	59	16656100	98	76
16605206	32	36	16607509	34	66	16656100	122	14
16605305	26	28	16607509	176	22	16656209	74	8
16605305	32	37	16607608	26	60	16656506	78	66
16605404	104	28	16607608	34	67	16656506	80	53
16605503	26	29	16607608	176	23	16656506	98	65
16605503	32	38	16607707	176	24	16656605	78	62
16605602	26	30	16607806	176	25	16656605	80	57
16605602	32	39	16607905	28	61	16656605	98	68
16605701	26	32	16607905	34	68	16656704	78	63
16605701	32	41	16608002	28	62	16656704	80	58

NUMERICAL INDEX OF PARTS

PART NO	PAGE	REF NO.	PART NO	PAGE	REF NO.	PART NO	PAGE	REF NO.
16656803	78	68	16670614	76	22	16672602	122	12
16656803	82	63	16670713	76	13	16673014	78	77
16656803	84	55	16671000	76	20	16673014	80	33
16656803	92	47	16671000	84	14	16673303	80	18
16657009	78	69	16671109	76	15	16673303	84	22
16657009	84	56	16671109	80	14	16673410	80	12
16657108	72	60	16671109	84	12	16673600	80	17
16657108	78	78	16671208	76	17	16673600	84	27
16657108	86	65	16671208	80	16	16673709	80	20
16657207	92	7	16671208	84	16	16674103	76	34
16657504	94	65	16671406	76	4	16674103	82	68
16657504	98	61	16671406	80	3	16674103	84	32
16657603	94	66	16671406	84	4	16674103	86	67
16657603	98	62	16671505	76	9	16674210	84	18
16658007	92	14	16671505	80	8	16674400	84	17
16658007	96	14	16671505	84	9	16675308	4	20
16658205	92	35	16671604	76	7	16676009	106	62
16658205	96	35	16671604	80	6	16676009	114	51
16658403	94	67	16671604	84	7	16676009	118	1
16658403	98	63	16671703	38	5	16676207	2	19
16658502	92	28	16671703	76	51	16677205	28	70
16658502	96	28	16671703	80	45	16681405	164	47
16658601	92	1	16671703	84	47	16681801	164	52
16658601	96	59	16671802	38	10	16681801	172	70
16658700	92	2	16671802	76	52	16681900	164	51
16658700	96	2	16671802	80	46	16681900	172	68
16658809	92	6	16671802	84	48	16682106	166	61
16658809	96	6	16671919	76	53	16697203	98	83
16658908	92	31	16671919	80	47	16697302	94	64
16658908	96	31	16671919	84	49	16697401	94	86
16659005	92	10	16672016	76	49	16697401	98	92
16659005	96	10	16672016	80	43	16697906	172	63
16659104	92	25	16672016	84	45	16698003	172	67
16659104	96	25	16672107	76	40	16698102	164	54
16659203	92	24	16672107	82	66	16698409	74	15
16659203	96	24	16672107	86	69	16700403	120	6
16659302	92	48	16672206	76	43	16700502	120	10
16659708	96	7	16672206	80	52	16700601	120	14
16660003	96	47	16672206	84	39	16700700	120	18
16660102	98	90	16672206	176	36	16700809	120	15
16670309	76	3	16672305	76	44	16701005	14	51
16670309	80	10	16672305	82	67	16701005	18	51
16670309	84	13	16672305	84	40	16701005	130	22
16670408	76	23	16672305	176	37	16701005	132	50
16670507	76	18	16672503	122	11	16701005	142	22

NUMERICAL INDEX OF PARTS

PART NO	PAGE	REF NO.	PART NO	PAGE	REF NO.	PART NO	PAGE	REF NO.
16701005	144	50	16721201	72	37	16804700	90	26
16701005	154	22	16721607	32	8	16804908	90	29
16701005	160	22	16721805	30	26	16806507	4	15
16701906	76	19	16721904	26	13	16806614	4	17
16701906	80	19	16722803	4	1	16806903	94	62
16701906	84	21	16722902	74	46	16806903	98	81
16703506	102	6	16723801	74	47	16806903	122	21
16703506	182	1	16724007	74	43	16807109	156	38
16703605	102	7	16724106	30	2	16807117	14	16
16703605	182	2	16724403	26	19	16807117	18	16
16703704	102	8	16724403	32	28	16807117	126	36
16703704	182	3	16724403	74	20	16807117	132	58
16703803	102	11	16724403	94	61	16807117	138	38
16704801	126	55	16724403	98	80	16807117	144	58
16704801	134	78	16724403	122	17	16807117	150	36
16704801	138	52	16724502	74	40	16808404	4	31
16704801	146	78	16724700	92	34	16809204	14	14
16704801	150	55	16724700	96	34	16809204	126	33
16704801	156	52	16725004	28	85	16809204	144	55
16704900	126	56	16725004	34	74	16809204	150	33
16704900	134	79	16725400	72	34	16809253	176	13
16704900	138	53	16725608	78	67	16809253	182	28
16704900	146	79	16725608	82	61	16809303	18	14
16704900	150	56	16725608	86	66	16809303	132	55
16704900	156	53	16725905	22	55	16809303	138	35
16704900	176	31	16727208	32	9	16809303	156	35
16705501	78	74	16727802	170	51	16809352	176	15
16705501	82	71	16728008	166	62	16809352	182	30
16705501	84	33	16728008	170	44	16809402	14	15
16705600	76	35	16728107	164	21	16809402	126	34
16705600	80	31	16728602	92	12	16809402	144	56
16705709	76	36	16728602	96	12	16809402	150	34
16705709	80	35	16766511	38	13	16809451	176	14
16705709	86	73	16766610	38	11	16809451	182	29
16705808	78	71	16778409	14	21	16809501	18	15
16705808	82	64	16778409	126	35	16809501	132	56
16705808	84	59	16778409	144	57	16809501	138	36
16710105	30	34	16778409	150	35	16809501	156	36
16717209	104	3	16778409	176	26	16809550	176	16
16718801	28	72	16778508	18	21	16809550	182	31
16718801	32	19	16778508	132	57	16838401	8	16
16720005	22	52	16778508	138	37	16838500	4	16
16720104	30	33	16778508	156	37	16838609	4	7
16720609	30	32	16778508	176	30	16870206	4	48
16720708	32	10	16802209	36	56	16880908	4	49

NUMERICAL INDEX OF PARTS

PART NO	PAGE	REF NO.	PART NO	PAGE	REF NO.	PART NO	PAGE	REF NO.
16881005	4	50	18300905	156	7	18302505	142	14
16881104	4	51	18301002	126	8	18302505	160	14
16907701	12	3	18301002	138	8	18337402	78	75
16907701	124	2	18301002	150	8	18337402	82	72
16907701	136	2	18301002	156	8	18337402	86	72
16907701	148	2	18301101	126	10	18337501	76	33
16907800	22	24	18301101	138	10	18337501	80	32
16908105	12	7	18301101	150	10	18337501	84	34
16908105	124	6	18301101	156	10	18337501	86	68
16908105	136	6	18301408	126	15	18550400	22	51
16908105	148	6	18301408	138	15	18550806	12	5
16911612	36	23	18301408	150	15	18550806	124	4
16912602	38	35	18301408	156	15	18550806	136	4
16912701	38	37	18301507	126	17	18550806	148	4
16912701	122	2	18301507	138	17	18551002	74	28
16912800	38	39	18301507	150	17	18551507	88	1
16912800	122	4	18301507	156	17	18551606	40	8
16912909	38	41	18301705	126	20	18551606	88	8
16912909	122	6	18301705	138	20	18555300	26	16
16913907	4	28	18301705	150	20	18555300	32	25
16914103	4	55	18301705	156	20	18555706	72	11
16914103	114	50	18301804	126	21	18555805	72	42
16914202	4	56	18301804	138	21	18555904	72	14
16914202	162	2	18301804	150	21	18556100	72	18
16920100	38	32	18301804	156	21	18556209	72	40
16934002	46	54	18301903	126	24	18556308	4	24
16934200	22	25	18301903	138	24	18558007	72	38
16934507	22	35	18301903	150	24	18558106	72	31
16935504	100	15	18301903	156	24	18558205	72	21
16935504	118	8	18302000	130	2	18559005	12	16
16935504	120	21	18302000	154	2	18559005	130	21
16960205	72	17	18302109	130	5	18559005	132	41
16960205	114	32	18302109	142	5	18559005	142	21
17799305	104	2	18302109	154	5	18559005	144	41
17799305	114	2	18302109	160	5	18559005	154	21
17845009	70	27	18302208	130	6	18559005	160	21
18300707	126	2	18302208	142	6	18559302	72	16
18300707	150	2	18302208	154	6	18559609	30	16
18300806	126	3	18302208	160	6	18560409	26	1
18300806	138	3	18302307	130	10	18563908	114	39
18300806	150	3	18302307	154	10	18564005	116	7
18300806	156	3	18302406	130	14	18564104	142	10
18300905	126	7	18302406	144	42	18564104	160	10
18300905	138	7	18302406	154	14	18564203	142	2
18300905	150	7	18302505	132	42	18564203	160	2

NUMERICAL INDEX OF PARTS

PART NO	PAGE	REF NO.	PART NO	PAGE	REF NO.	PART NO	PAGE	REF NO.
18564302	126	18	18583807	90	22	25136011	42	6
18564302	138	18	18583906	90	30	25136102	48	3
18564302	150	18	18584003	90	31	25136201	48	5
18564302	156	18	18584706	74	4	25136409	46	24
18565101	94	85	18585000	4	11	25136607	52	1
18565101	98	88	18585109	102	15	25136706	52	20
18565150	76	27	18585109	166	77	25136805	52	2
18565259	76	26	18585208	22	4	25136904	52	7
18565358	84	24	18585208	72	32	25137001	52	10
18565457	80	25	18586909	92	52	25137100	52	3
18566604	126	14	18586909	96	49	25137100	178	29
18566604	138	14	18587709	72	7	25137209	58	41
18566604	150	14	18588103	28	68	25137308	54	1
18566604	156	14	18588103	34	73	25137407	54	8
18568006	22	33	18588202	90	24	25137506	54	5
18568204	14	10	18588400	116	4	25137605	54	16
18568204	18	10	18588509	116	2	25137704	54	17
18580605	114	12	18588608	114	16	25137803	58	3
18580704	114	23	18588806	114	17	25137902	58	6
18580803	114	22	18588905	114	24	25138009	58	1
18580902	114	18	18589101	94	81	25138306	52	37
18581009	114	29	18589101	98	84	25138405	56	32
18581108	114	33	18589408	72	45	25138504	56	1
18581306	114	37	18590208	170	24	25138603	42	33
18581900	114	41	22613400	56	28	25138652	42	31
18582205	128	67	22621056	64	15	25138660	42	25
18582205	130	31	22837504	64	21	25138751	44	64
18582205	138	58	22837553	64	10	25138801	46	42
18582205	142	30	22930309	66	12	25138850	46	29
18582205	152	67	22930408	66	6	25138959	46	36
18582205	154	31	22930507	66	3	25139007	42	50
18582205	158	58	22930556	66	2	25139155	60	27
18582205	160	30	22930705	66	4	25139452	60	21
18582809	126	11	22930804	66	16	25139601	52	38
18582809	138	11	22930903	66	15	25139908	62	1
18582809	150	11	22931000	66	14	25140005	62	2
18582809	156	11	22931109	66	13	25140104	60	8
18582908	130	30	22931307	66	7	25140252	62	3
18582908	142	29	22931406	66	5	25140351	52	43
18582908	154	30	25035957	94	84	25140658	52	15
18582908	160	29	25040957	116	12	25140708	58	44
18583005	128	61	25041054	116	13	25142100	50	46
18583005	138	59	25041153	116	14	25142308	50	56
18583005	152	61	25041401	116	15	25142654	50	1
18583005	158	59	25041500	116	16	25149808	104	44

NUMERICAL INDEX OF PARTS

PART NO	PAGE	REF NO.	PART NO	PAGE	REF NO.	PART NO	PAGE	REF NO.
25149808	108	12	25298704	126	51	25303108	22	45
25150103	104	40	25298704	146	65	25303207	22	57
25150509	104	48	25298704	150	51	25303306	22	59
25150509	106	67	25298753	14	57	25303405	24	62
25150509	114	56	25298753	126	49	25303504	24	66
25150509	118	6	25298753	146	63	25303900	40	1
25182106	168	12	25298753	150	49	25304007	36	1
25182106	172	74	25298753	176	9	25304106	36	4
25182106	174	9	25298753	182	24	25304205	36	7
25255050	62	15	25298803	18	59	25304304	36	13
25297508	4	34	25298803	134	74	25304403	36	15
25297607	44	75	25298803	140	62	25304502	36	22
25297706	100	1	25298803	158	62	25304601	36	25
25297805	100	7	25298852	18	57	25304700	36	27
25297904	100	8	25298852	134	72	25304809	36	37
25298001	100	10	25298852	140	60	25304908	38	1
25298100	12	9	25298852	158	60	25305004	38	2
25298100	144	1	25298852	176	11	25305103	36	45
25298209	12	10	25298852	182	26	25305202	36	52
25298209	132	1	25298902	100	11	25305509	36	33
25298316	12	12	25299108	16	61	25305905	24	80
25298316	130	12	25299108	20	61	25305905	102	1
25298316	144	32	25299108	94	75	25306002	102	2
25298316	154	12	25299108	98	73	25306101	164	4
25298365	176	1	25299108	126	53	25306200	164	10
25298365	182	16	25299108	134	76	25306309	164	46
25298407	142	12	25299108	140	64	25306408	164	33
25298407	160	12	25299108	146	67	25306507	164	35
25298415	12	14	25299108	150	53	25306606	164	38
25298415	132	32	25299108	158	64	25307109	104	1
25298464	176	3	25299405	12	1	25307208	104	11
25298464	182	18	25299405	124	1	25307307	104	17
25298514	12	13	25299405	136	1	25307406	104	16
25298514	130	13	25299405	148	1	25307455	104	15
25298514	144	33	25299504	4	12	25307505	104	18
25298514	154	13	25299801	4	39	25307604	104	21
25298563	176	2	25302001	22	42	25307703	108	11
25298563	182	17	25302100	22	1	25307802	108	16
25298605	142	13	25302209	22	5	25307901	108	3
25298605	160	13	25302407	22	16	25308008	108	7
25298613	12	15	25302506	22	20	25308107	108	23
25298613	132	33	25302605	22	36	25308206	108	20
25298662	176	4	25302704	22	27	25308305	108	36
25298662	182	19	25302803	22	29	25308404	108	14
25298704	14	59	25302902	22	31	25308701	104	47

NUMERICAL INDEX OF PARTS

PART NO	PAGE	REF NO.	PART NO	PAGE	REF NO.	PART NO	PAGE	REF NO.
25308800	104	43	25318403	8	24	25325754	122	20
25308909	104	39	25318502	8	18	25326000	40	16
25309006	104	6	25318601	8	3	25326000	88	11
25309105	104	8	25319906	72	9	25326455	8	41
25309204	104	37	25320003	114	15	25328501	106	66
25309402	104	34	25320201	168	18	25328501	114	55
25309600	104	29	25320201	172	83	25328501	118	5
25309808	104	23	25320201	174	18	25328600	170	9
25309907	108	26	25320300	170	31	25328709	170	18
25310004	164	39	25320508	170	14	25328808	170	19
25310103	164	1	25320607	164	42	25328907	172	72
25310202	164	5	25320706	36	32	25329004	172	62
25310301	164	15	25320904	4	37	25329202	170	27
25310400	164	56	25321001	100	13	25329400	170	38
25310509	164	57	25321100	36	19	25329509	170	1
25310707	164	24	25321209	108	15	25329608	170	5
25310806	164	23	25321308	36	30	25329707	114	1
25311010	180	1	25321407	36	16	25329806	114	3
25311119	38	46	25321506	38	31	25329905	114	4
25311119	180	2	25322157	36	60	25330002	114	40
25311713	180	9	25322157	72	58	25330408	114	8
25311812	180	10	25322256	28	89	25330507	116	1
25312414	180	17	25322355	34	82	25330606	116	10
25312513	180	19	25322454	28	88	25330705	168	1
25313115	180	18	25322553	34	81	25330903	168	9
25313214	180	20	25322850	100	19	25330903	172	75
25313800	78	72	25322850	120	16	25330903	174	10
25313818	180	31	25322959	72	57	25331000	168	17
25313909	78	73	25322959	100	20	25331000	172	82
25313917	180	32	25323155	40	15	25331000	174	17
25314519	180	39	25323155	88	10	25331109	170	43
25314618	180	40	25323650	72	54	25331208	174	1
25315201	86	62	25323759	72	55	25331604	170	21
25315219	180	47	25323858	72	56	25331703	170	20
25315318	180	49	25323957	94	63	25332107	14	60
25315904	82	65	25323957	96	58	25332107	126	52
25315912	180	48	25324054	94	87	25332107	146	66
25316019	180	50	25324054	98	82	25332107	150	52
25316704	164	50	25324856	104	57	25332156	14	58
25316803	36	35	25324955	92	56	25332156	126	50
25316902	108	13	25324955	96	53	25332156	146	64
25317017	180	3	25325655	38	45	25332156	150	50
25317116	180	33	25325655	122	9	25332156	176	10
25317215	180	11	25325754	74	9	25332156	182	25
25317314	180	41	25325754	98	74	25332206	18	60

NUMERICAL INDEX OF PARTS

PART NO	PAGE	REF NO.	PART NO	PAGE	REF NO.	PART NO	PAGE	REF NO.
25332206	134	75	25337213	102	14	25366311	180	15
25332206	140	63	25337213	182	4	25366410	180	16
25332206	158	63	25337312	102	18	25366519	180	21
25332255	18	58	25337312	182	6	25366618	180	23
25332255	134	73	25337411	114	5	25366717	180	25
25332255	140	61	25337411	182	13	25366816	180	27
25332255	158	61	25337510	114	6	25366915	180	29
25332255	176	12	25337510	182	14	25367012	180	22
25332255	182	27	25337619	114	7	25367111	180	24
25333402	166	79	25337619	182	15	25367210	180	26
25333501	2	1	25358151	28	82	25367319	180	28
25333600	2	2	25358250	34	76	25367418	180	30
25333709	2	7	25358359	166	76	25367517	180	34
25333907	24	68	25358359	170	49	25367616	180	35
25334004	22	10	25358458	100	18	25367715	180	36
25334103	22	9	25358458	114	49	25367814	180	37
25334152	22	8	25358458	120	17	25367913	180	38
25334202	22	54	25358557	112	2	25368010	180	42
25334301	32	3	25359159	74	56	25368119	180	43
25334400	26	8	25359258	74	57	25368218	180	44
25334509	28	78	25359357	74	58	25368317	180	45
25334608	164	59	25359456	74	59	25368416	180	46
25334707	168	5	25359555	92	59	25368515	180	51
25334806	170	40	25359555	96	56	25368614	180	53
25334905	174	5	25359654	92	58	25368713	180	55
25335001	102	16	25359654	96	55	25368812	180	57
25335001	182	7	25359753	92	57	25368911	180	59
25335100	102	19	25359753	96	54	25369018	180	52
25335100	182	8	25359852	104	56	25369117	180	54
25335209	110	1	25360959	2	17	25369216	180	56
25335308	2	6	25363003	8	8	25369315	180	58
25335407	2	4	25363052	8	1	25369414	180	60
25335506	2	3	25363102	8	2	25369562	76	1
25335605	2	5	25363201	8	17	25369661	76	2
25336405	4	42	25363300	8	20	25369760	80	1
25336504	6	67	25363409	8	32	25369869	80	2
25336603	26	5	25363508	8	36	25369968	84	1
25336801	126	1	25365511	180	4	25370065	84	2
25336801	150	1	25365610	180	5	25370107	38	29
25336900	138	1	25365719	180	6	25370206	38	30
25336900	156	1	25365818	180	7	25374000	92	37
25337015	4	53	25365917	180	8	25374109	92	46
25337015	176	17	25366014	180	12	25374109	96	45
25337114	6	66	25366113	180	13	25374208	94	88
25337114	176	19	25366212	180	14	25374208	96	41

NUMERICAL INDEX OF PARTS

PART NO	PAGE	REF NO.	PART NO	PAGE	REF NO.	PART NO	PAGE	REF NO.
25374307	94	89	25377300	126	9	B1406526000	50	6
25374307	96	40	25377300	132	38	B1407526000	50	7
25374406	94	83	25377300	138	9	B1408526000	46	7
25374406	96	44	25377300	144	38	B1410526000	50	13
25374505	92	45	25377300	150	9	B14125260A0	50	9
25374505	96	43	25377300	156	9	B1415526000	50	10
25374703	96	46	25377409	78	82	B14205260A0	50	27
25374802	98	89	25377409	82	74	B1423526000	50	25
25374901	6	71	25377409	86	70	B1425526000	50	54
25374901	176	18	25377508	102	21	B1430526000	50	14
25375007	102	20	25377607	92	36	B1450528000	50	23
25375007	182	5	25377706	92	18	B145352600A	50	32
25375106	104	60	25377805	92	39	B1467563000	58	24
25375205	76	46	25377904	92	16	B1505804000	52	21
25375205	80	40	25401001	92	40	B1510526000A	50	31
25375205	84	42	25401001	96	39	B1702012000	58	7
25375304	82	73	25401100	92	15	B18025120AB	56	2
25375304	84	43	25401100	96	15	B1804512000	56	8
25375403	38	25	25401209	96	36	B1813512000	56	6
25375403	76	47	25401308	96	18	B1816512000	56	3
25375502	38	27	25401407	96	38	B182024600A	22	28
25375601	90	21	25401506	96	16	B1820563000	56	33
25375700	90	33	25401803	4	52	B1821051000	56	34
25375809	94	73	25403205	28	94	B1822051000	56	18
25375858	94	71	25403205	34	84	B1823051000	56	17
25375858	182	9	25404203	38	48	B1906051000	46	5
25375908	94	74	25410408	4	54	B1907526000	46	3
25375957	94	72	25443805	58	34	B2213019000	42	51
25375957	182	10	25446808	58	13	B2529205ABA	30	31
25376005	98	71	25447301	50	50	B2613232000	36	48
25376054	98	69	25447400	50	51	B2619372000	8	25
25376054	182	11	25450800	42	40	B3034450000	54	6
25376104	98	72	B1114051000	44	73	B3035450000	54	7
25376153	98	70	B1124804000	42	32	B311651200B	42	45
25376153	182	12	B1130051000	42	38	B3120125000	42	44
25376609	6	75	B1131528000	42	21	B3124512000	42	35
25376708	6	76	B1203512000	46	23	B3125012000	64	11
25376708	166	84	B1206051000	46	10	B3126012000	64	13
25376708	172	84	B1210526000	46	8	B3126051000	42	41
25376807	162	1	B1213012000	58	11	B3129012A00	42	43
25377003	104	31	B1214019000	46	19	B3129012B00	64	12
25377102	106	61	B1302051000	46	18	B3132051000	42	42
25377201	6	77	B1303512000	46	28	B3211555000	64	19
25377300	14	17	B1404526000	50	3	B8153771000	8	12
25377300	18	17	B1405526000	50	5	BT0400251EB	62	18

NUMERICAL INDEX OF PARTS

PART NO	PAGE	REF NO.	PART NO	PAGE	REF NO.	PART NO	PAGE	REF NO.
BT0400251EC	50	53	G1408117000	50	19	G5123117000	150	39
BT0400251EC	54	29	G183111600B	56	38	G5124117000	18	31
BT0400251EC	60	6	G1860119AA0	56	26	G5124117000	132	29
BT0400251EF	50	60	G1860119BA0	56	50	G5124117000	138	41
BT0400251EF	54	23	G1861119000	56	25	G5124117000	156	41
BT0600400EC	62	19	G2503110000	100	9	G5124117A00	14	7
CM300100001	68	24	G3197116000	42	49	G5124117A00	144	8
CM300100001	70	31	G5001236000	114	42	G5125117A00	18	7
CM500000001	4	60	G5002236000	114	43	G5125117A00	132	8
CQ200000000	60	12	G5003236000	114	44	G5126117000	14	22
CQ202000000	46	44	G5004236000	114	45	G5126117000	18	22
CQ202000000	56	54	G5023116000	6	72	G5126117000	132	15
CQ303000000	46	9	G5058116B00	4	14	G5126117000	144	15
CQ303000000	50	22	G5066110000	44	61	G5129116C00	12	11
CQ303000000	58	47	G5075116000	8	28	G5129116C00	132	25
CS051071BSD	50	52	G5075116A00	8	30	G5129116C00	144	25
CS0800816SH	46	40	G5078116000	8	34	G5130116C00	18	23
CS0800816SH	104	38	G5108119000	14	6	G5130116C00	132	23
CS0800816SH	108	22	G5108119000	18	6	G5130116C00	144	23
CS1111019SH	58	39	G5108119000	126	4	G5130116C00	176	7
D1450055BA0	58	9	G5108119000	132	7	G5130116C00	182	22
D2611555B00A	60	13	G5108119000	138	4	G5130116D00	18	24
D8113555B00	8	15	G5108119000	144	7	G5130116D00	132	24
E9567319000	70	22	G5108119000	150	4	G5130116D00	144	24
E9629252000	70	20	G5108119000	156	4	G5130116D00	176	8
EA9500B0100	60	17	G5109117000	14	1	G5130116D00	182	23
EA9500B0200	60	20	G5109117000	138	2	G5131116C00	14	23
EA9502B0500	54	26	G5109117000	156	2	G5131116C00	176	5
G1001192000	70	1	G5110117000	18	1	G5131116C00	182	20
G1001195000	70	32	G5110117000	132	2	G5131116D00	14	24
G1002192000	70	2	G5110117000	144	2	G5131116D00	176	6
G1003192000	70	4	G5115117C00	176	28	G5131116D00	182	21
G1011192000	68	1	G5115117D00	176	29	G5132116000	12	18
G1012192000	68	3	G5115117E00	176	32	G5132116B00	130	7
G1013192000	68	5	G5115117F00	176	33	G5132116B00	132	16
G1014192000	68	6	G5119116C00	12	24	G5132116B00	142	7
G1015192000	68	8	G5119116C00	144	19	G5132116B00	144	16
G1016192000	68	9	G5119116D00	12	28	G5132116B00	154	7
G1018192000	68	16	G5122117000	14	12	G5132116B00	160	7
G1018195000	8	53	G5122117000	18	12	G5140116000	14	28
G1147198000	4	8	G5122117000	132	13	G5140116000	18	28
G1403117000	50	11	G5122117000	144	13	G5140116000	128	66
G1404117000	50	30	G5123117000	14	31	G5140116000	132	26
G1405117000	50	29	G5123117000	126	39	G5140116000	138	26
G1407117000	50	39	G5123117000	144	29	G5140116000	144	26

NUMERICAL INDEX OF PARTS

PART NO	PAGE	REF NO.	PART NO	PAGE	REF NO.	PART NO	PAGE	REF NO.
G5140116000	152	66	G5152119F00	138	55	G5402116AA0	160	34
G5140116000	156	26	G5152119F00	150	58	G5403139000	6	61
G5141116C00	18	53	G5152119F00	156	55	G5410116AA0	16	63
G5143116A00	14	52	G5152119G00	134	81	G5410116AA0	20	63
G5143116A00	18	52	G5152119G00	146	81	G5410116AA0	130	27
G5143116A00	126	44	G5152119H00	126	57	G5410116AA0	132	53
G5143116A00	134	67	G5152119H00	138	54	G5410116AA0	142	27
G5143116A00	138	46	G5152119H00	150	57	G5410116AA0	144	53
G5143116A00	146	72	G5152119H00	156	54	G5410116AA0	154	27
G5143116A00	150	44	G5154116C00	14	53	G5410116AA0	160	27
G5143116A00	156	46	G5154116C00	126	45	G54211160A0	172	61
G5146119A00	14	3	G5154116C00	138	47	G5430116000	6	62
G5146119A00	18	3	G5154116C00	146	73	G5458116000	6	74
G5146119C00	132	4	G5154116C00	150	45	G5512116000	164	13
G5146119C00	144	4	G5154116C00	156	47	G5514116000	164	17
G5147116C00	14	43	G5279117000	26	56	G5517116000	164	11
G5147116D00	18	43	G5279117000	34	63	G5518116000	164	20
G5148116000	126	30	G5321119000	38	15	G5521116000	164	26
G5148116000	138	32	G5324119000	36	17	G5522116000	164	27
G5148116000	150	30	G5325119000	36	18	G5523116000	164	28
G5148116000	156	32	G5328116000	38	21	G5524116000	164	29
G5148116C00	14	50	G5328116000	176	34	G5525116000	164	30
G5148116C00	18	50	G5328116A00	176	35	G5526116000	164	31
G5148116C00	132	49	G5329116000	38	7	G5603117000	50	44
G5148116C00	144	49	G5329116000	76	55	G5604117000	50	45
G5149116000	134	68	G5329116000	80	49	G5680116000	54	21
G5149116C00	18	34	G5329116000	84	51	G5701119000A	54	2
G5149116C00	132	51	G5333119000	38	47	G5708119000	54	10
G5149116C00	138	33	G5333119000	78	79	G5827116000	164	32
G5149116C00	156	33	G5333119000	82	70	G5832116000	164	14
G5150116C00	14	34	G5333119000	84	41	G5840116000	8	9
G5150116C00	126	31	G5338116000	38	44	G5843116000	164	6
G5150116C00	144	51	G5338116000	74	14	G5847116000	14	30
G5150116C00	150	31	G5338116000	94	76	G5847116000	18	30
G5151116C00	14	36	G5338116000	98	75	G5847116000	132	28
G5151116C00	18	36	G5338116000	122	19	G5847116000	144	28
G5151116C00	126	26	G5377139000	76	21	G6010003000	68	7
G5151116C00	132	34	G5377139000	80	21	G6012880000	8	35
G5151116C00	138	27	G5377139000	84	15	G8214119000A	46	39
G5151116C00	144	34	G54021160A0	12	17	G8220870000	24	81
G5151116C00	150	26	G5402116AA0	130	28	G85101960A0	70	10
G5151116C00	156	27	G5402116AA0	134	66	G85101960AA	70	36
G5152119E00	134	80	G5402116AA0	142	34	G85111950A0	70	30
G5152119E00	146	80	G5402116AA0	146	71	G85121920A0	70	29
G5152119F00	126	58	G5402116AA0	154	28	G85121960A0	28	92

NUMERICAL INDEX OF PARTS

PART NO	PAGE	REF NO.	PART NO	PAGE	REF NO.	PART NO	PAGE	REF NO.
G85161950A0	24	76	HX004070000	70	25	NM6040001SC	138	31
G85162310A0	74	26	HX004100000	70	23	NM6040001SC	140	68
G85171950A0	24	78	M1001060000	68	23	NM6040001SC	142	20
G85191950A0	28	91	M86025110A0	70	34	NM6040001SC	144	60
G85221950A0	68	20	MAT80230T00	8	56	NM6040001SC	146	62
G85251920A0	68	15	MDP170B1600	50	38	NM6040001SC	150	23
G85321920A0	68	19	MTJVM006000	46	46	NM6040001SC	152	68
G85331920A0	68	18	MTSG1122410	46	50	NM6040001SC	154	20
G85331950A0	8	58	MTSG1162410	46	51	NM6040001SC	156	31
G85341950A0	8	52	MTSG3162510	46	52	NM6040001SC	158	68
G85381950A0	8	42	MTSG3192510	46	53	NM6040001SC	160	20
G86011960A0	70	6	NM6030001SC	12	31	NM6040001SC	162	4
G86021950A0	68	13	NM6030001SC	14	47	NM6040002SE	66	24
G86031950B0	104	58	NM6030001SC	18	47	NM6050001SC	4	33
GAS11111000	170	11	NM6030001SC	28	95	NM6050001SC	10	61
GAS11124000	170	42	NM6030001SC	34	85	NM6050001SC	14	13
GAS11154000	170	39	NM6030001SC	68	2	NM6050001SC	18	13
GES12153000	54	25	NM6030001SC	70	19	NM6050001SC	22	50
GPF06060000	8	10	NM6030001SC	104	46	NM6050001SC	28	66
GPF06070000	8	11	NM6030001SC	114	28	NM6050001SC	36	11
GPF06080000	8	13	NM6030001SC	130	18	NM6050001SC	38	49
GSA73000AA0	90	1	NM6030001SC	132	46	NM6050001SC	72	48
GSA73000BA0	90	11	NM6030001SC	142	18	NM6050001SC	76	38
GSA73000CA0	90	20	NM6030001SC	144	46	NM6050001SC	80	37
GSA94000CA0	122	1	NM6030001SC	154	18	NM6050001SC	84	36
GSA94000DA0	122	13	NM6030001SC	160	18	NM6050001SC	104	36
GSY010000A0	46	48	NM6040001SC	6	65	NM6050001SC	132	14
GTR02014000	104	30	NM6040001SC	12	35	NM6050001SC	144	14
HD00057000A	24	79	NM6040001SC	14	49	NM6050001SC	168	16
HD00057000A	28	90	NM6040001SC	18	49	NM6050001SC	172	79
HF005111000	70	16	NM6040001SC	36	41	NM6050001SC	174	14
HF00511100B	70	17	NM6040001SC	38	19	NM6050001SE	66	28
HK026650020	70	13	NM6040001SC	70	15	NM6060001SC	4	13
HK026650080	70	12	NM6040001SC	78	80	NM6060001SC	6	68
HL015930008	70	35	NM6040001SC	80	34	NM6060001SC	8	51
HL015930036	122	10	NM6040001SC	84	60	NM6060001SC	14	11
HM001310000	24	75	NM6040001SC	92	44	NM6060001SC	18	11
HX000790000	70	8	NM6040001SC	98	93	NM6060001SC	26	35
HX00150000A	60	23	NM6040001SC	104	42	NM6060001SC	28	81
HX00150000F	60	18	NM6040001SC	120	5	NM6060001SC	30	23
HX00150000G	60	22	NM6040001SC	126	23	NM6060001SC	32	44
HX00221000B	70	26	NM6040001SC	128	68	NM6060001SC	74	48
HX00221000E	68	22	NM6040001SC	130	20	NM6060001SC	92	27
HX00222000A	70	24	NM6040001SC	132	60	NM6060001SC	96	27
HX00339000A	104	24	NM6040001SC	134	61	NM6060001SC	108	25

NUMERICAL INDEX OF PARTS

PART NO	PAGE	REF NO.	PART NO	PAGE	REF NO.	PART NO	PAGE	REF NO.
NM6060001SC	114	11	PA2001504A0	108	29	PC015116000	108	30
NM6060001SC	132	12	PA2007003A0	28	67	PF0152030A0	4	59
NM6060001SC	144	12	PA2007003A0	34	72	PF0251070A0	6	83
NM6060001SC	166	64	PA2501002A0	24	70	PH0400082C0	100	4
NM6060001SC	170	17	PA2501003A0	24	72	PH0600123C0	100	5
NM6080001SC	30	27	PA2504501A0	36	55	PJ020000001	76	11
NM6080001SC	164	25	PA2505001A0	166	67	PJ020000001	80	24
NM6080001SC	166	82	PA250600100	126	42	PJ020000001	84	23
NM6080001SC	170	29	PA250600100	138	44	PJ025100001	74	55
NM6100001SC	22	46	PA250600100	150	42	PJ025300001	60	26
NM6100001SC	36	14	PA250600100	156	44	PJ025400001	2	16
NM6100001SC	110	5	PA2513502A0	72	1	PJ030510001	6	87
NM6100001SC	164	3	PA3207503A0	170	54	PJ032039001	62	5
NM6100001SC	168	11	PA3210002A0	166	69	PJ032039001	104	50
NM6100001SC	170	13	PA3212502A0	170	56	PJ032052501	54	22
NM6100001SC	172	81	PA3220001A0	170	52	PJ042050002	100	14
NM6100001SC	174	16	PA900041000	108	32	PJ042050002	120	1
NM6120001SE	4	19	PA900060000	170	58	PJ210004200	2	15
NM6120003SC	170	10	PA900061000	166	71	PJ210004200	6	80
NM6160511SE	66	27	PA900062000	108	31	PJ210004200	124	12
NS6110430SP	56	19	PA900063000	28	77	PJ210004200	136	12
NS6150310SP	52	42	PA900063000	34	78	PJ210004200	148	12
NS6620310SP	36	49	PC010507000	14	42	PJ210004200	166	78
NS6620310SP	44	74	PC010507000	18	42	PJ210006100	2	25
NS6680410SP	58	5	PC010507000	72	6	PJ210006100	6	79
PA1000506A0	42	26	PC010507000	130	23	PJ210006100	166	75
PA1000506A0	104	49	PC010507000	132	54	PJ210006100	170	37
PA1001527A0	54	20	PC010507000	142	23	PJ230004200	44	70
PA1002506A0	48	1	PC010507000	144	54	PJ240004300	76	30
PA1500502A0	106	68	PC010507000	154	23	PJ240004300	80	28
PA1500502A0	114	57	PC010507000	160	23	PJ240004300	84	29
PA1500502A0	118	7	PC010508000	24	74	PJ301040502	52	44
PA1500503A0	76	6	PC010508000	72	8	PJ301040502	62	17
PA1500503A0	80	5	PC010508000	92	5	PJ301060503	62	16
PA1500503A0	84	6	PC010508000	96	5	PJ301065103	170	26
PA1501510A0	72	5	PC012406000	72	4	PJ304040501	52	35
PA1502003A0	28	86	PC012406000	104	59	PJ304040504	6	70
PA1502003A0	34	75	PC015103000	166	70	PJ304040504	44	65
PA1601507A0	4	58	PC015103000	170	57	PJ304040504	50	49
PA1601507A0	162	5	PC015107000	36	57	PJ304040504	76	29
PA1602009A0	50	58	PC015107000	72	3	PJ304040504	80	27
PA1603501A0	92	4	PC015107000	126	43	PJ304040504	84	28
PA1603501A0	96	4	PC015107000	138	45	PJ304040504	104	55
PA1604002A0	114	46	PC015107000	150	43	PJ304040504	106	69
PA1613501A0	120	20	PC015107000	156	45	PJ304040504	114	58

NUMERICAL INDEX OF PARTS

PART NO	PAGE	REF NO.	PART NO	PAGE	REF NO.	PART NO	PAGE	REF NO.
PJ304040504	128	60	PV010508000	150	59	PX5000480A0	92	60
PJ304040504	138	57	PV010508000	156	56	PX5000480A0	96	57
PJ304040504	152	60	PV015118000	12	33	PX5000480A0	100	16
PJ304040504	156	57	PV015118000	130	32	PX5000480A0	120	22
PJ304040504	162	6	PV015118000	134	86	PX500053000	36	58
PJ304040505	92	53	PV015118000	142	31	PX500053000	72	2
PJ304040505	96	50	PV015118000	146	86	RC0560711KP	92	30
PJ304040506	48	2	PV015118000	154	32	RC0560711KP	96	30
PJ304040506	52	36	PV015118000	160	31	RC0841011KP	164	53
PJ304045102	6	86	PV035148000	2	11	RC0841011KP	172	69
PJ304045102	166	68	PV035148000	74	51	RC2421211KP	22	53
PJ304060502	104	54	PV130202200	2	10	RC2800002KP	30	35
PJ304065101	2	18	PV130202200	74	49	RE0700000K0	50	20
PJ304065101	6	84	PV130202200	92	55	SD0450401SP	54	14
PJ304065101	74	53	PV130202200	96	52	SD0450401SP	76	39
PJ305040001	104	51	PV130522000	50	48	SD0450401SP	80	38
PJ305040001	106	70	PV1305340A0	2	14	SD0450401SP	84	37
PJ305040001	114	59	PV1305341A0	6	78	SD0470281SP	42	30
PJ305040001	118	9	PV140501000	104	52	SD0490261SP	64	20
PJ305060001	104	53	PV150206000	2	9	SD0551101TP	50	57
PJ308040002	60	25	PV150206000	74	50	SD0640602SP	54	9
PJ308040002	62	6	PV150206000	92	54	SD0791051SP	8	26
PJ308045101	36	59	PV150206000	96	51	SD0791331SP	58	16
PJ308060003	170	48	PV150206000	100	17	SD1021251SP	58	8
PJ309040501	76	28	PV150206000	112	1	SL4030631SC	62	13
PJ309040501	80	23	PV150206000	114	48	SL4030681SC	68	17
PJ309040501	84	26	PV150206000	120	19	SL4030691SC	62	10
PJ309065101	2	12	PV150207000	2	8	SL4030891SC	68	4
PJ309065101	74	52	PV150509000	62	14	SL4030891SC	70	9
PS0200082KH	50	34	PV1505310A0	124	11	SL4031091SC	50	59
PS0200122K0	42	34	PV1505310A0	136	11	SL4031481SC	70	18
PS0500302KH	22	15	PV1505310A0	148	11	SL4040691SC	50	47
PT0301800S0	50	15	PV1505320A0	166	74	SL4040891SC	70	33
PV010011000	12	36	PV1505320A0	170	36	SL4041091SC	70	28
PV010011000	130	33	PV205101000	6	85	SL4041291SC	70	14
PV010011000	134	87	PV205101000	170	25	SL4051091SC	70	11
PV010011000	142	32	PX055101000	12	32	SM0030450SN	104	22
PV010011000	146	87	PX055101000	130	29	SM0030601SC	92	19
PV010011000	154	33	PX055101000	134	85	SM0030601SC	98	91
PV010011000	160	32	PX055101000	142	28	SM0040601SC	8	37
PV010012000	124	8	PX055101000	146	85	SM0040601SC	22	58
PV010012000	136	8	PX055101000	154	29	SM0040601SC	24	67
PV010012000	148	8	PX055101000	160	28	SM0040601SC	36	36
PV010508000	126	59	PX055104000	2	13	SM0040601SC	70	3
PV010508000	138	56	PX055104000	74	54	SM0040601SC	74	29

NUMERICAL INDEX OF PARTS

PART NO	PAGE	REF NO.	PART NO	PAGE	REF NO.	PART NO	PAGE	REF NO.
SM0040801SC	116	11	SM4030601SN	76	57	SM6031202TP	12	30
SM0050801SC	2	21	SM4030601SN	80	51	SM6031202TP	38	14
SM0050801SC	24	69	SM4030601SN	84	53	SM6031202TP	76	54
SM0050801SC	30	37	SM4030801SC	38	22	SM6031202TP	84	50
SM0050801SC	34	77	SM4031201SC	40	12	SM6031202TP	132	21
SM0050801SC	164	58	SM4031201SN	74	34	SM6031202TP	144	21
SM0050801SC	170	41	SM4041001SC	66	20	SM6032002TP	28	93
SM1030601SC	76	14	SM4041201SC	66	22	SM6032002TP	34	83
SM1030601SC	80	13	SM4042001SC	66	23	SM6032002TP	130	9
SM1030601SC	84	11	SM4050801SC	64	8	SM6032002TP	142	9
SM1030801SC	114	25	SM4051405SE	66	18	SM6032002TP	154	9
SM1040601SC	16	62	SM4062001SC	170	22	SM6032002TP	160	9
SM1040601SC	20	62	SM5040451SC	14	29	SM6035052TN	52	22
SM1040601SC	126	54	SM5040451SC	18	29	SM6040602TP	104	9
SM1040601SC	134	77	SM5040451SC	132	27	SM6040602TP	116	3
SM1040601SC	138	51	SM5040451SC	144	27	SM6040602TP	124	9
SM1040601SC	146	77	SM5040655SN	126	38	SM6040602TP	136	9
SM1040601SC	150	54	SM5040655SN	138	40	SM6040602TP	148	9
SM1040601SC	156	51	SM5040655SN	150	38	SM6040602TP	164	7
SM1040801SC	6	73	SM5040655SN	156	40	SM6040802SP	56	45
SM1040852TP	36	34	SM6020452TP	76	16	SM6040802TP	4	40
SM1041001SC	76	10	SM6020452TP	80	15	SM6040802TP	6	88
SM1041001SC	80	9	SM6020452TP	84	19	SM6040802TP	8	49
SM1041001SC	84	10	SM6030602SP	58	43	SM6040802TP	40	2
SM1041001SC	90	23	SM6030602TP	52	33	SM6040802TP	80	59
SM1041001SC	106	63	SM6030602TP	62	11	SM6040802TP	88	2
SM1041001SC	114	52	SM6030602TP	76	31	SM6040802TP	104	25
SM1041001SC	118	2	SM6030602TP	82	76	SM6040802TP	108	27
SM1051001SC	22	56	SM6030602TP	84	31	SM6040802TP	114	19
SM1051001SF	72	53	SM6030802TP	4	38	SM6040802TR	76	58
SM1051552TP	4	57	SM6030802TP	6	81	SM6040802TR	84	54
SM1052501SP	10	62	SM6030802TP	24	64	SM6041002TP	12	19
SM1061001SC	164	12	SM6030802TP	38	16	SM6041002TP	14	54
SM3030601SC	38	8	SM6030802TP	72	44	SM6041002TP	18	54
SM3031000SC	88	5	SM6030802TP	104	19	SM6041002TP	30	17
SM3041551SP	120	4	SM6031002TP	14	46	SM6041002TP	32	11
SM4030401SC	14	32	SM6031002TP	18	46	SM6041002TP	36	53
SM4030401SC	18	32	SM6031002TP	22	40	SM6041002TP	74	31
SM4030401SC	58	46	SM6031002TP	26	3	SM6041002TP	76	41
SM4030401SC	126	40	SM6031002TP	130	17	SM6041002TP	80	48
SM4030401SC	132	30	SM6031002TP	132	45	SM6041002TP	84	58
SM4030401SC	138	42	SM6031002TP	142	17	SM6041002TP	92	23
SM4030401SC	144	30	SM6031002TP	144	45	SM6041002TP	96	13
SM4030401SC	150	40	SM6031002TP	154	17	SM6041002TP	108	33
SM4030401SC	156	42	SM6031002TP	160	17	SM6041002TP	126	46

NUMERICAL INDEX OF PARTS

PART NO	PAGE	REF NO.	PART NO	PAGE	REF NO.	PART NO	PAGE	REF NO.
SM6041002TP	130	24	SM6044002TP	146	88	SM6051552TP	72	51
SM6041002TP	134	69	SM6044002TP	154	34	SM6051552TP	102	9
SM6041002TP	138	48	SM6044002TP	160	33	SM6051552TP	120	9
SM6041002TP	142	24	SM6051002TP	2	22	SM6051552TP	122	5
SM6041002TP	146	74	SM6051002TP	4	29	SM6051552TP	132	20
SM6041002TP	150	46	SM6051002TP	22	60	SM6051552TP	144	20
SM6041002TP	154	24	SM6051002TP	26	9	SM6051602TP	74	10
SM6041002TP	156	48	SM6051002TP	32	4	SM6051602TP	76	59
SM6041002TP	160	24	SM6051002TP	36	8	SM6051602TP	90	27
SM6041002TP	164	36	SM6051002TP	38	3	SM6051602TP	94	79
SM6041202TP	14	37	SM6051002TP	102	3	SM6051602TP	96	20
SM6041202TP	18	37	SM6051002TP	104	12	SM6051602TP	98	78
SM6041202TP	36	28	SM6051002TP	164	60	SM6051602TP	114	35
SM6041202TP	72	43	SM6051002TP	170	30	SM6051602TP	122	18
SM6041202TP	92	32	SM6051202TP	4	35	SM6051802TP	12	6
SM6041202TP	96	32	SM6051202TP	6	91	SM6051802TP	36	42
SM6041202TP	120	13	SM6051202TP	14	44	SM6051802TP	124	5
SM6041202TP	126	27	SM6051202TP	18	44	SM6051802TP	126	13
SM6041202TP	132	35	SM6051202TP	26	20	SM6051802TP	136	5
SM6041202TP	134	82	SM6051202TP	30	3	SM6051802TP	138	13
SM6041202TP	138	28	SM6051202TP	32	29	SM6051802TP	148	5
SM6041202TP	144	35	SM6051202TP	72	19	SM6051802TP	150	13
SM6041202TP	146	82	SM6051202TP	74	21	SM6051802TP	156	13
SM6041202TP	150	27	SM6051202TP	90	25	SM6052002TP	4	43
SM6041202TP	156	28	SM6051202TP	94	82	SM6052002TP	22	37
SM6041802TP	92	20	SM6051202TP	98	85	SM6052002TP	26	45
SM6042002TP	76	24	SM6051202TP	114	30	SM6052002TP	30	21
SM6042002TP	80	11	SM6051202TP	122	15	SM6052002TP	32	52
SM6042002TP	84	3	SM6051202TP	126	5	SM6052002TP	72	27
SM6042002TP	96	19	SM6051202TP	130	15	SM6052002TP	74	25
SM6042502TP	14	48	SM6051202TP	132	43	SM6052002TP	76	60
SM6042502TP	18	48	SM6051202TP	138	5	SM6052002TP	80	55
SM6042502TP	130	19	SM6051202TP	142	15	SM6052002TP	92	49
SM6042502TP	132	47	SM6051202TP	144	43	SM6052002TP	98	66
SM6042502TP	142	19	SM6051202TP	150	5	SM6052502TP	38	42
SM6042502TP	144	47	SM6051202TP	154	15	SM6052502TP	78	64
SM6042502TP	154	19	SM6051202TP	156	5	SM6052502TP	94	78
SM6042502TP	160	19	SM6051202TP	160	15	SM6052502TP	96	48
SM6042502TP	170	34	SM6051402TP	12	29	SM6052502TP	98	77
SM6043552TN	6	63	SM6051552TP	8	33	SM6052502TP	122	22
SM6043552TN	162	7	SM6051552TP	22	21	SM6052502TP	126	25
SM6044002TP	12	34	SM6051552TP	28	75	SM6052502TP	130	11
SM6044002TP	130	34	SM6051552TP	32	23	SM6052502TP	138	25
SM6044002TP	134	62	SM6051552TP	36	10	SM6052502TP	142	11
SM6044002TP	142	33	SM6051552TP	38	40	SM6052502TP	150	25

NUMERICAL INDEX OF PARTS

PART NO	PAGE	REF NO.	PART NO	PAGE	REF NO.	PART NO	PAGE	REF NO.
SM6052502TP	154	11	SM6062502TP	80	4	SM8031202TP	38	6
SM6052502TP	156	25	SM6062502TP	84	5	SM8040402TP	8	27
SM6052502TP	160	11	SM6062502TP	92	8	SM8040402TP	14	18
SM6053002TP	14	8	SM6062502TP	96	8	SM8040402TP	18	18
SM6053002TP	18	8	SM6063002TP	6	69	SM8040402TP	128	62
SM6053002TP	24	73	SM6063002TP	22	43	SM8040402TP	132	39
SM6053002TP	72	49	SM6063502TP	120	2	SM8040402TP	140	65
SM6053002TP	132	9	SM6064002TP	166	63	SM8040402TP	144	39
SM6053002TP	144	9	SM6065002TP	132	11	SM8040402TP	152	62
SM6053502TP	90	32	SM6065002TP	144	11	SM8040402TP	158	65
SM6053502TP	168	13	SM6081202TP	4	9	SM8040502TP	26	25
SM6053502TP	172	76	SM6081202TP	166	72	SM8040502TP	32	34
SM6053502TP	174	11	SM6081542CP	74	41	SM8040502TP	74	5
SM6054502TP	22	49	SM6081552TP	104	32	SM8040602TP	8	19
SM6055502TP	28	65	SM6082002SP	56	29	SM8040602TP	22	34
SM6061002TP	26	15	SM6082002TN	172	71	SM8040602TP	28	84
SM6061002TP	170	59	SM6082002TP	8	46	SM8040602TP	30	19
SM6061202TP	114	13	SM6082002TP	26	43	SM8040602TP	92	29
SM6061202TP	164	18	SM6082002TP	34	80	SM8040602TP	96	29
SM6061202TP	170	6	SM6082502TP	28	69	SM8041552TP	36	40
SM6061552TP	4	46	SM6082502TP	172	73	SM8041552TP	38	18
SM6061552TP	8	4	SM6083002TP	164	49	SM8041552TP	78	81
SM6061552TP	30	5	SM6083502TN	172	65	SM8041552TP	82	62
SM6061552TP	100	2	SM6084002TN	164	55	SM8041552TP	86	63
SM6061552TP	114	9	SM6084002TN	172	64	SM8044002TP	36	39
SM6061602TP	38	33	SM6101602TP	168	6	SM8050602TP	12	8
SM6061602TP	58	4	SM6101602TP	174	6	SM8050602TP	22	30
SM6061602TP	84	57	SM6102002TP	110	2	SM8050602TP	30	10
SM6061602TP	114	34	SM6102002TP	168	2	SM8050602TP	124	7
SM6061602TP	116	8	SM6102002TP	170	45	SM8050602TP	136	7
SM6061602TP	164	40	SM6102002TP	174	2	SM8050602TP	148	7
SM6061610SC	66	17	SM6103002TP	164	43	SM8050802TP	22	32
SM6061802TP	12	2	SM6103502TP	36	20	SM8050812TP	26	40
SM6062002TN	68	10	SM8030402TP	164	34	SM8050812TP	32	49
SM6062002TP	14	2	SM8030502TP	14	35	SM8050812TP	78	70
SM6062002TP	18	2	SM8030502TP	18	35	SM8050812TP	164	48
SM6062002TP	22	12	SM8030502TP	114	38	SM8051002TP	38	43
SM6062002TP	72	50	SM8030502TP	126	32	SM8051002TP	72	35
SM6062002TP	74	18	SM8030502TP	132	52	SM8051002TP	80	54
SM6062002TP	132	3	SM8030502TP	138	34	SM8051002TP	94	70
SM6062002TP	144	3	SM8030502TP	144	52	SM8051002TP	98	64
SM6062002TP	170	15	SM8030502TP	150	32	SM8051402TP	74	37
SM6062202TP	36	38	SM8030502TP	156	34	SM8060802TP	36	24
SM6062502TP	74	44	SM8030802TP	104	7	SM8060802TP	38	36
SM6062502TP	76	5	SM8031002TP	100	6	SM8061002TP	32	2

NUMERICAL INDEX OF PARTS

PART NO	PAGE	REF NO.	PART NO	PAGE	REF NO.	PART NO	PAGE	REF NO.
SM8061002TP	36	26	SS6080320SP	44	69	SS7090610SP	42	28
SM8061202TP	92	50	SS6080410SP	52	28	SS7090610SP	48	4
SM9040500SN	8	6	SS6080610TP	42	58	SS7090710SP	42	48
SM9061203SE	8	43	SS6080810SP	52	27	SS7090710SP	52	25
SM9062003SC	28	79	SS6080810SP	58	37	SS7090710SP	60	19
SM9062553SC	8	21	SS6081210SP	26	53	SS7090910TP	50	28
SM9065003SC	8	50	SS6081210SP	32	60	SS7091410SP	52	32
SM9082003SC	164	16	SS6090510SP	50	26	SS7110510SP	56	31
SM9082003SC	170	28	SS6090620SP	52	30	SS7110510SP	64	3
SM9084003SC	4	4	SS6090630SP	60	14	SS7110710SP	54	28
SM9102003SB	164	2	SS6090810SP	56	14	SS7110710SP	64	2
SM9102003SB	168	10	SS6090910TP	58	29	SS7110740TP	50	40
SM9102003SB	170	12	SS6091022TP	40	9	SS7110840SP	14	19
SM9102003SB	172	80	SS6091022TP	52	23	SS7110840SP	18	19
SM9102003SB	174	15	SS6091022TP	88	9	SS7110840SP	52	29
SM9122503SB	116	5	SS6091210TP	56	27	SS7110840SP	56	7
SS1060610SP	38	28	SS6110810TP	78	83	SS7110840SP	60	11
SS1060610SP	76	48	SS6110810TP	82	75	SS7110840SP	64	14
SS1060610SP	80	42	SS6110810TP	86	61	SS7110840SP	126	37
SS1060610SP	84	44	SS6110810TP	92	51	SS7110840SP	134	88
SS2090520SL	42	39	SS6111140SP	78	76	SS7110840SP	138	39
SS2090541SL	42	59	SS6111140SP	82	69	SS7110840SP	146	61
SS2110915SP	42	18	SS6111140SP	86	71	SS7110840SP	150	37
SS2110930SP	42	8	SS6111610SP	56	23	SS7110840SP	156	39
SS4080620TP	26	51	SS6111610SP	126	12	SS7110910SP	42	7
SS4080620TP	32	58	SS6111610SP	138	12	SS7110910SP	52	39
SS4090515SP	92	17	SS6111610SP	150	12	SS7110910SP	58	36
SS4090515SP	96	17	SS6111610SP	156	12	SS7110910SP	60	24
SS4090815SP	92	38	SS6121010SP	50	55	SS7111120SP	26	49
SS4090815SP	96	37	SS6121210SP	52	40	SS7111120SP	32	56
SS4110515SP	64	18	SS6150810SP	42	5	SS7111120SP	94	69
SS5060410SP	76	25	SS6151210SP	72	12	SS7111120SP	96	60
SS5060410SP	80	26	SS6151220SP	8	55	SS7111120SP	126	16
SS5060410SP	84	25	SS6151412TP	8	57	SS7111120SP	138	16
SS5090210SP	102	17	SS6151412TP	54	18	SS7111120SP	150	16
SS5090420SP	50	24	SS6151712TP	54	3	SS7111120SP	156	16
SS5090610SP	102	12	SS6153012TP	56	24	SS7111310SP	50	16
SS5110710SP	58	17	SS6153040SP	52	41	SS7111410SP	8	54
SS5110710SP	92	43	SS6661110SP	46	47	SS7111810SP	42	2
SS5110710SP	96	42	SS7060310SP	50	37	SS7120760SP	72	39
SS5110810SP	58	32	SS7060610SP	80	22	SS7150740SP	64	6
SS6060220SP	42	46	SS7060610SP	84	20	SS7151120SP	58	21
SS6080210SP	26	55	SS7081310SP	64	22	SS7680870SP	46	43
SS6080210SP	34	62	SS7090510SP	42	52	SS7681750TP	46	12
SS6080320SP	42	17	SS7090540TP	44	62	SS8080310TP	50	33

NUMERICAL INDEX OF PARTS

PART NO	PAGE	REF NO.	PART NO	PAGE	REF NO.	PART NO	PAGE	REF NO.
SS8110320SP	46	41	WP0320500SC	52	34	WP0430800SC	164	9
SS8110410TP	54	15	WP0320500SC	58	42	WP0430801SC	6	90
SS8110520TP	58	15	WP0320500SC	74	35	WP0430801SC	106	64
SS8111610SP	50	17	WP0320500SC	76	32	WP0430801SC	108	35
SS8150710SP	46	16	WP0320500SC	80	29	WP0430801SC	114	53
SS8150710SP	56	9	WP0320500SC	86	64	WP0430801SC	118	3
SS8150920SP	58	12	WP0320500SC	88	6	WP0450000SD	54	12
SS8151150SP	56	10	WP0320500SC	114	27	WP0450000SD	56	46
SS8151150SP	58	38	WP0320500SC	126	41	WP0450801SD	14	20
SS8151550SP	46	26	WP0320500SC	132	31	WP0450801SD	18	20
SS8151780SP	46	25	WP0320500SC	138	43	WP0450801SD	128	63
SS8152030SP	56	13	WP0320500SC	144	31	WP0450801SD	132	40
SS8660340SP	58	10	WP0320500SC	150	41	WP0450801SD	140	66
SS8660410SP	58	40	WP0320500SC	156	43	WP0450801SD	144	40
SS8660530TP	56	12	WP0320501SC	62	12	WP0450801SD	152	63
SS8660810TP	56	4	WP0371016SD	56	15	WP0450801SD	158	66
SS8680540SP	46	14	WP0371026SD	52	31	WP0480856SP	36	50
SS8680730SP	46	13	WP0430800SC	8	40	WP0480856SP	50	41
SS8681650TP	46	21	WP0430800SC	12	21	WP0480856SP	58	25
SS8681950SP	46	20	WP0430800SC	14	56	WP0480856SP	64	23
SS9090640SP	52	26	WP0430800SC	18	56	WP0531000SC	26	10
SS9111010SP	50	42	WP0430800SC	32	14	WP0531000SC	32	5
SS9111010SP	126	19	WP0430800SC	40	10	WP0531000SC	120	11
SS9111010SP	138	19	WP0430800SC	74	32	WP0531001SC	2	24
SS9111010SP	150	19	WP0430800SC	88	3	WP0531001SC	4	44
SS9111010SP	156	19	WP0430800SC	92	41	WP0531001SC	6	93
SS9111610SP	50	18	WP0430800SC	96	21	WP0531001SC	8	59
SS9660720SP	56	51	WP0430800SC	98	86	WP0531001SC	22	39
ST1040851SR	8	23	WP0430800SC	114	21	WP0531001SC	36	44
TA0290301M0	46	45	WP0430800SC	126	48	WP0531001SC	64	9
TA0750404R0	42	11	WP0430800SC	128	64	WP0531001SC	102	5
TA0800504R0	68	21	WP0430800SC	130	26	WP0531001SC	104	14
TA0800504R0	100	12	WP0430800SC	132	59	WP0531001SC	166	81
TA1050504R0	42	13	WP0430800SC	134	84	WP0531001SC	168	14
TA1050604R0	44	71	WP0430800SC	138	50	WP0531001SC	172	77
TA1250406R0	42	10	WP0430800SC	140	67	WP0531001SC	174	12
TA1250504R0	42	12	WP0430800SC	142	26	WP0621016SD	64	5
TA1250705R0	60	15	WP0430800SC	144	59	WP0621026SP	54	19
TA1450404R0	36	6	WP0430800SC	146	84	WP0641601SC	4	27
TA1871602R0	42	9	WP0430800SC	150	48	WP0641601SC	8	7
WP0250516SD	42	47	WP0430800SC	152	64	WP0641601SC	22	14
WP0320500SC	14	33	WP0430800SC	154	26	WP0641601SC	30	24
WP0320500SC	18	33	WP0430800SC	156	50	WP0641601SC	68	11
WP0320500SC	38	24	WP0430800SC	158	67	WP0641601SC	166	66
WP0320500SC	40	13	WP0430800SC	160	26	WP0651056SH	54	27

NUMERICAL INDEX OF PARTS

PART NO	PAGE	REF NO.	PART NO	PAGE	REF NO.	PART NO	PAGE	REF NO.
WP0651646SC	166	83	WS0410002KN	80	41	WS0510002KN	66	29
WP0651646SC	170	8	WS0410002KN	84	38	WS0510002KN	72	52
WP0841600SC	4	5	WS0410002KN	88	4	WS0510002KN	74	22
WP0841600SC	8	48	WS0410002KN	92	42	WS0510002KN	78	61
WP0841600SC	30	28	WS0410002KN	96	33	WS0510002KN	80	56
WP0850002SP	56	30	WS0410002KN	98	87	WS0510002KN	90	28
WP0901603SB	54	30	WS0410002KN	104	41	WS0510002KN	94	80
WP1052001SC	22	48	WS0410002KN	106	65	WS0510002KN	98	79
WP1052001SC	72	46	WS0410002KN	108	34	WS0510002KN	102	10
WP1052001SC	110	4	WS0410002KN	114	54	WS0510002KN	104	35
WP1052001SC	164	45	WS0410002KN	118	4	WS0510002KN	114	36
WP1052001SC	168	8	WS0410002KN	120	12	WS0510002KN	120	8
WP1052001SC	170	47	WS0410002KN	124	10	WS0510002KN	122	16
WP1052001SC	174	8	WS0410002KN	126	47	WS0510002KN	126	6
WP1102016SC	30	30	WS0410002KN	130	25	WS0510002KN	130	16
WP1221016SP	4	18	WS0410002KN	132	36	WS0510002KN	132	44
WP1612616SE	66	25	WS0410002KN	134	83	WS0510002KN	138	6
WS0310002KN	6	82	WS0410002KN	136	10	WS0510002KN	142	16
WS0310002KN	22	41	WS0410002KN	138	49	WS0510002KN	144	44
WS0310002KN	24	65	WS0410002KN	142	25	WS0510002KN	150	6
WS0310002KN	26	4	WS0410002KN	144	36	WS0510002KN	154	16
WS0310002KN	38	23	WS0410002KN	146	83	WS0510002KN	156	6
WS0310002KN	40	14	WS0410002KN	148	10	WS0510002KN	160	16
WS0310002KN	76	56	WS0410002KN	150	47	WS0510002KN	166	80
WS0310002KN	78	84	WS0410002KN	154	25	WS0510002KN	168	15
WS0310002KN	80	50	WS0410002KN	156	49	WS0510002KN	172	78
WS0310002KN	84	52	WS0410002KN	160	25	WS0510002KN	174	13
WS0310002KN	88	7	WS0410002KN	162	3	WS0511302KS	36	51
WS0310002KN	104	45	WS0410002KN	164	37	WS0610002KN	4	47
WS0310002KN	114	26	WS0410002KN	170	35	WS0610002KN	8	5
WS0410002KH	134	70	WS0441040KP	102	13	WS0610002KN	22	44
WS0410002KH	146	75	WS0510002KN	2	23	WS0610002KN	28	80
WS0410002KN	4	41	WS0510002KN	4	45	WS0610002KN	30	6
WS0410002KN	6	89	WS0510002KN	6	92	WS0610002KN	38	34
WS0410002KN	8	39	WS0510002KN	8	60	WS0610002KN	68	12
WS0410002KN	12	20	WS0510002KN	14	45	WS0610002KN	74	19
WS0410002KN	14	55	WS0510002KN	18	45	WS0610002KN	92	26
WS0410002KN	18	55	WS0510002KN	22	38	WS0610002KN	96	26
WS0410002KN	30	8	WS0510002KN	24	61	WS0610002KN	100	3
WS0410002KN	32	13	WS0510002KN	26	46	WS0610002KN	108	24
WS0410002KN	36	54	WS0510002KN	28	76	WS0610002KN	114	14
WS0410002KN	40	11	WS0510002KN	30	22	WS0610002KN	116	9
WS0410002KN	72	30	WS0510002KN	32	53	WS0610002KN	120	3
WS0410002KN	74	33	WS0510002KN	36	43	WS0610002KN	164	41
WS0410002KN	76	45	WS0510002KN	38	4	WS0610002KN	166	65

NUMERICAL INDEX OF PARTS

PART NO	PAGE	REF NO.
WS0610002KN	170	60
WS0820002KN	4	10
WS0820002KN	8	47
WS0820002KN	30	29
WS0820002KN	74	42
WS0820002KN	104	33
WS0820002KN	166	73
WS0820002KN	172	66
WS1020002KN	22	47
WS1020002KN	36	21
WS1020002KN	110	3
WS1020002KN	164	44
WS1020002KN	168	7
WS1020002KN	170	46
WS1020002KN	174	7
WS1220002KN	116	6
WS1643202KR	66	26
WT0480002KR	44	63
WZ0850302K0	108	21